

# **Engineering Investigation of the Bunker Hill Basin 2020-2021**

## **Appendix A**



**San Bernardino Valley  
Water Conservation District**

Helping Nature Store Our Water

## Water Level Elevations For Bunker Hill Basin

Recordation Number	State Well Number	Well Name	Owner Or Measuring Agency	Measuring Point Elevation	2020			2021			Difference Fall 2020-Fall 2021	Sub Basin
					Depth To Water (ft)	Groundwater Elevation (ft, AMSL)	Date Measured	Depth To Water (ft)	Groundwater Elevation (ft, AMSL)	Date Measured		
3601259	001S004W18G001S	15	Colton, City of	1093.5	239	854.5	12/1/2020	225	868.5	12/1/2021	14.0	
3601261	001S004W18F	17	Colton, City of	1099.4	237	862.4	12/1/2020	212	887.4	12/1/2021	25.0	
3602405	001S004W08F	19	Colton, City of	1104.1	340	764.1	10/1/2020	341	763.1	12/1/2021	-1.0	Bunker Hill I Southwest of 215 Freeway
3602793	001S004W08F015S	21	Colton, City of	1093.7	325	768.7	10/5/2020	322	771.7	12/1/2021	3.0	Bunker Hill I Southwest of 215 Freeway
3602881	001S004W27M001S	22	Colton, City of	1001.9	222	779.9	11/1/2020	217	784.9	11/1/2021	5.0	
3603367	001S004W21K001S	23	Colton, City of	975.0	119	856.0	12/1/2020	103	872.0	12/1/2021	16.0	
3603598	001S004W18N	24	Colton, City of	1100.8	251	849.8	12/1/2020	251	849.8	12/1/2021	0.0	
3604006	001S004W08R	27	Colton, City of	1078.5	317	761.5	12/1/2020					Bunker Hill I Southwest of 215 Freeway
	001S004W29G	30	Colton, City of	943.0	148	795.0	12/1/2020	145	798.0	12/1/2021	3.0	
	001S004W29G	31	Colton, City of	940.0	160	780.0	10/4/2020	145	795.0	11/9/2021	15.0	
3602428	002N005W34E001S	4	Devore Water Company	2020.0	147.1	1872.9	11/10/2020	163.74	1856.3	11/15/2021	-16.6	Bunker Hill I Southwest of 215 Freeway
3602383	002N005W28C002S	2A	Devore Water Company	2475.0	68.3	2406.7	11/10/2020	69.96	2405.0	11/15/2021	-1.7	Bunker Hill I Northeast of 215 Freeway
3602384	002N005W28C003S	3 (3a)	Devore Water Company	2466.0	61.3	2404.7	11/10/2020			11/15/2021		Bunker Hill I Northeast of 215 Freeway
3601663	001S004W02Q004S	12	East Valley Water District	1058.9	223	835.9	12/2/2020	226	832.9	11/8/2021	-3.0	Pressure Zone North of Santa Ana Wash
3601675	001N004W25A001S	27	East Valley Water District	1295.6	190	1105.6	12/2/2020	237	1058.6	10/5/2021	-47.0	Bunker Hill II West of Mentone Fault
3602274	001N003W30J005S	39	East Valley Water District	1350.3	374.5	975.8	12/1/2020	388	962.3	12/6/2021	-13.5	Bunker Hill II West of Mentone Fault
3602113	001N003W30N001S	41	East Valley Water District	1232.3	299	933.3	11/2/2020	336	896.3	12/7/2021	-37.0	Bunker Hill II West of Mentone Fault
3600026	001S003W04J001S	102	East Valley Water District	1242.5	255.5	987.0	12/3/2020	255	987.5	12/7/2021	0.5	Bunker Hill II West of Mentone Fault
3602370	001N004W25F004S	107	East Valley Water District	1217.3	302	915.3	12/1/2020	325	892.3	12/6/2021	-23.0	Bunker Hill II West of Mentone Fault
3602799	001S002W07F001S	125	East Valley Water District	1600.0	167.5	1432.5	9/2/2020	246	1354.0	11/1/2021	-78.5	Bunker Hill II East of Mentone Fault North
3603734	001S003W02P006S	147	East Valley Water District	1362.0	80	1282.0	12/1/2020	153	1209.0	12/6/2021	-73.0	Bunker Hill II West of Mentone Fault
3602563	001S004W02Q009S	11A	East Valley Water District	1056.9	227	829.9	12/4/2020	232.5	824.4	11/2/2021	-5.5	Pressure Zone North of Santa Ana Wash
3600680	001S003W02J002S	120 Cram Well	East Valley Water District	1410.0	117	1293.0	11/5/2020	146.5	1263.5	10/5/2021	-29.5	Bunker Hill II West of Mentone Fault
3602034	001S004W02Q008S	12A	East Valley Water District	1057.0	225.5	831.5	12/2/2020	230	827.0	11/8/2021	-4.5	Pressure Zone North of Santa Ana Wash
3601987	001S003W04G002S	136-1, Dunkirk #1	East Valley Water District	1245.9	294.5	951.4	12/3/2020	293	952.9	12/7/2021	1.5	Bunker Hill II West of Mentone Fault
3602560	001S003W04G003S	136-2, Dunkirk #2	East Valley Water District	1240.0	294	946.0	12/3/2020	292	948.0	11/8/2021	2.0	Bunker Hill II West of Mentone Fault
3603247	001S003W06P018S	141, McDaniel	East Valley Water District	1120.0	276.5	843.5	12/1/2020	288	832.0	12/6/2021	-11.5	Pressure Zone North of Santa Ana Wash
3600220	001S003W01H001S	142 Mt. Harrison	East Valley Water District	1520.0			12/1/2020	252	1268.0	12/6/2021		Bunker Hill II West of Mentone Fault
3603583	001S003W02N002S	143 Abbey Way	East Valley Water District	1339.0	138.5	1200.5	12/1/2020	166	1173.0	10/5/2021	-27.5	Bunker Hill II West of Mentone Fault
3601639	001S003W03R001S	146 EHR Well	East Valley Water District	1327.3	249	1078.3	12/1/2020	267.5	1059.8	11/1/2021	-18.5	Bunker Hill II West of Mentone Fault
3603774	001S003W03R004S	146A (Church Street)	East Valley Water District	1320.0	247	1073.0	12/1/2020	261.5	1058.5	11/2/2021	-14.5	Bunker Hill II West of Mentone Fault
3601671	001N004W26A002S	24A	East Valley Water District	1243.0	329	914.0	12/1/2020	360	883.0	12/6/2021	-31.0	Bunker Hill II West of Mentone Fault
3602337	001N004W26A003S	24B	East Valley Water District	1244.6	326	918.6	12/1/2020	356	888.6	12/6/2021	-30.0	Bunker Hill II West of Mentone Fault
3601673	001N004W25C002S	25A	East Valley Water District	1246.4	321	925.4	12/1/2020	347	899.4	12/6/2021	-26.0	Bunker Hill II West of Mentone Fault
3602564	001S004W12B006S	28A	East Valley Water District	1090.1	239	851.1	11/5/2020	248	842.1	12/6/2021	-9.0	Pressure Zone North of Santa Ana Wash
3602338	001S003W04N003S	40A	East Valley Water District	1198.6	254	944.6	12/3/2020	268	930.6	12/6/2021	-14.0	Bunker Hill II West of Mentone Fault
3601184	001N003W33F001S	94 Corwin	East Valley Water District	1413.2	420	993.2	12/2/2020	409	1004.2	12/7/2021	11.0	Bunker Hill II West of Mentone Fault
3601660	001S003W06H004S	9A	East Valley Water District	1151.5	231.5	920.0	12/2/2020	252	899.5	11/8/2021	-20.5	Pressure Zone North of Santa Ana Wash
9900021	001S003W09E002S	Tri-City Concrete	East Valley Water District	1195.4	248.5	946.9	12/3/2020	250	945.4	12/7/2021	-1.5	Bunker Hill II West of Mentone Fault
3600582	001N005W06G001S	F27A	Fontana Water Company	2244.0	77	2167.0	12/1/2020	77	2167.0	12/1/2021	0.0	Lytle Basin Northwest of Barrier J
3600562	001N005W22F002S	F28A	Fontana Water Company	1583.2	318	1265.2	11/1/2020	354	1229.2	10/1/2021	-36.0	Lytle Basin Southeast of Barrier J
3600563	001N005W22C002S	F29A	Fontana Water Company	1591.3	321	1270.3	11/1/2020					Lytle Basin Southeast of Barrier J
3600585	001N005W16K001S	F32A	Fontana Water Company	1722.9	280	1442.9	11/1/2020	307	1415.9	12/1/2021	-27.0	Lytle Basin Southeast of Barrier J
3600586	001N005W06K002S	F33A	Fontana Water Company	2155.0	85	2070.0	12/1/2020	92	2063.0	12/1/2021	-7.0	Lytle Basin Northwest of Barrier J
3602727	001N005W15Q002S	F34A	Fontana Water Company	1590.8	401	1189.8	12/1/2020	400	1190.8	12/1/2021	1.0	Lytle Basin Southeast of Barrier J
3600569	001N005W22A001S	F36A	Fontana Water Company	1549.8	360	1189.8	12/1/2020					Lytle Basin Southeast of Barrier J
3600581	001N005W07H001S	F42A	Fontana Water Company	2066.0	107	1959.0	12/1/2020	111	1955.0	10/1/2021	-4.0	Lytle Basin Northwest of Barrier J
3602781	001S004W25D006S	Anderson II	Loma Linda University	1075.0	254	821.0	12/2/2020					Pressure Zone Santa Ana Wash
3602855	001S004W25D007S	Anderson III	Loma Linda University	1070.0	253	817.0	12/2/2020	261	809.0	12/1/2021	-8.0	Pressure Zone Santa Ana Wash
		Anderson IV	Loma Linda University	1083.0	255	828.0	12/2/2020	268	815.0	12/1/2021	-13.0	Pressure Zone Santa Ana Wash

## Water Level Elevations For Bunker Hill Basin

Recordation Number	State Well Number	Well Name	Owner Or Measuring Agency	Measuring Point Elevation	2020			2021			Difference Fall 2020-Fall 2021	Sub Basin
					Depth To Water (ft)	Groundwater Elevation (ft, AMSL)	Date Measured	Depth To Water (ft)	Groundwater Elevation (ft, AMSL)	Date Measured		
3603719	001S004W24A005S	Mt. View Well 3	Loma Linda, City of	1095.0	226	869.0	12/23/2020	215.5	879.5	12/27/2021	10.5	Pressure Zone Santa Ana Wash
3603721	001S004W24D008S	Mt. View Well 4	Loma Linda, City of	1106.0	252.5	853.5	12/23/2020	234	872.0	12/27/2021	18.5	Pressure Zone Santa Ana Wash
3603776	001S004W24B003S	Mt. View Well 5	Loma Linda, City of	1085.0	238	847.0	12/23/2020	218	867.0	12/27/2021	20.0	Pressure Zone Santa Ana Wash
3603956	001S004W24B004S	Mt. View Well 6	Loma Linda, City of	1090.0	239	851.0	12/17/2020	232	858.0	12/27/2021	7.0	Pressure Zone Santa Ana Wash
3603523	001S004W24P004S	Richardson 3	Loma Linda, City of	1079.0	262	817.0	12/23/2020	239	840.0	12/27/2021	23.0	Pressure Zone Santa Ana Wash
3603720	001S004W24F011S	Richardson 4	Loma Linda, City of	1070.0	242	828.0	12/23/2020	221	849.0	12/27/2021	21.0	Pressure Zone Santa Ana Wash
3603955	001S004W24B005S	Richardson 5	Loma Linda, City of	1080.0	237	843.0	12/23/2020	225	855.0	12/27/2021	12.0	Pressure Zone Santa Ana Wash
3603956	001S004W24L007S	Richardson 6	Loma Linda, City of	1095.0	258	837.0	12/9/2020	235	860.0	12/27/2021	23.0	Pressure Zone Santa Ana Wash
3601887	001S004W15L003S	Station 59	Meeks & Daley Water Co	984.0	177.1	806.9	12/1/2020	187.7	796.3	11/22/2021	-10.6	Pressure Zone Santa Ana Wash
3603215	001S004W15M011S	Station 91	Meeks & Daley Water Co	980.0	206.7	773.3	12/1/2020	202.1	777.9	11/22/2021	4.6	Pressure Zone Santa Ana Wash
3601308	001S002W19K001S	Agate #1	Redlands, City of	1723.0	108	1615.0	12/2/2020	150	1573.0	12/20/2021	-42.0	Bunker Hill II East of Mentone Fault North
3602792	001S002W19A001S	Agate #2	Redlands, City of	1720.0	130	1590.0	10/1/2020	185	1535.0	12/20/2021	-55.0	Bunker Hill II East of Mentone Fault North
3602895	001S003W13H002S	Airport #1	Redlands, City of	1530.0	175	1355.0	12/3/2020	214	1316.0	12/16/2021	-39.0	Bunker Hill II West of Mentone Fault
3603762	001S003W13M001S	Airport #2	Redlands, City of	1469.0	209	1260.0	12/3/2020	241	1228.0	12/16/2021	-32.0	Bunker Hill II West of Mentone Fault
3602109	001S003W31B001S	Bryn Mawr #4	Redlands, City of	1190.0	140	1050.0	12/2/2020	138	1052.0	12/23/2021	2.0	Bunker Hill II West of Mentone Fault
3603761	001S003W18R	California Steet Irrigation	Redlands, City of	1156.0	257	899.0	12/2/2020	250	906.0	12/16/2021	7.0	Bunker Hill II West of Mentone Fault
3601627	002S002W03E001S	Chicken Hill	Redlands, City of	2200.0	132	2068.0	12/2/2020					
3604001	001S003W14E001S	Church Street	Redlands, City of	1340.0	155	1185.0	12/3/2020					Bunker Hill II West of Mentone Fault
3602654	001S002W19J002S	Crafton	Redlands, City of	1780.0	129	1651.0	12/2/2020	168	1612.0	12/16/2021	-39.0	Bunker Hill II East of Mentone Fault North
3601287	001S002W21B002S	E. Lugonia #3	Redlands, City of	2091.0	32	2059.0	12/3/2020	60	2031.0	12/21/2021	-28.0	Bunker Hill II East of Mentone Fault North
3602791	001S002W20B001S	E. Lugonia #4	Redlands, City of	1831.6	137	1694.6	12/3/2020	158	1673.6	12/16/2021	-21.0	Bunker Hill II East of Mentone Fault North
3601290	001S002W21D001S	E. Lugonia #6	Redlands, City of	1970.0	62	1908.0	12/3/2020	69	1901.0	11/4/2021	-7.0	Bunker Hill II East of Mentone Fault North
3603046	002S002W10B002S	Hog Canyon #2	Redlands, City of	2250.0	149	2101.0	12/2/2020	149	2101.0	12/20/2021	0.0	
3602896	001S002W20D001S	Madeira	Redlands, City of	1770.0	163	1607.0	12/2/2020	212	1558.0	12/12/2021	-49.0	Bunker Hill II East of Mentone Fault North
3601281	001S002W36F001S	Maguet #1	Redlands, City of	1955.0	24	1931.0	12/3/2020	26	1929.0	12/18/2021	-2.0	Bunker Hill II East of Mentone Fault North
3601284	001S002W21E001S	Maguet #2	Redlands, City of	2016.9	42	1974.9	12/3/2020	53	1963.9	11/5/2021	-11.0	Bunker Hill II East of Mentone Fault North
3600749	001S003W13P001S	Mentone Acres #2	Redlands, City of	1520.0	178	1342.0	12/2/2020	229	1291.0	12/16/2021	-51.0	Bunker Hill II West of Mentone Fault
3601285	001S001W10L001S	Mill Creek #2	Redlands, City of	4140.0	37	4103.0	12/2/2020	37	4103.0	12/22/2021	0.0	
3603045	001S001W09J001S	Mill Creek #2A	Redlands, City of	3950.0	76	3874.0	12/2/2020	71	3879.0	10/7/2021	5.0	
3601288	001S001W11Q001S	Mill Creek #4	Redlands, City of	4575.0	36	4539.0	12/2/2020	81	4494.0	10/7/2021	-45.0	
3600756	001S003W19L001S	Mission #1	Redlands, City of	1130.0	233	897.0	12/3/2020	229	901.0	12/20/2021	4.0	Pressure Zone Santa Ana Wash
3601585	001S003W13Q001S	Muni (SB Ave)	Redlands, City of	1572.5	263	1309.5	12/3/2020	340	1232.5	12/16/2021	-77.0	Bunker Hill II West of Mentone Fault
3602346	001S003W28J002S	New York Street	Redlands, City of	1310.0	175	1135.0	12/2/2020	170	1140.0	12/16/2021	5.0	Bunker Hill II West of Mentone Fault
3603766	001S003W10K001S	No.Orange #1	Redlands, City of	1294.5	113	1181.5	12/2/2020	144	1150.5	12/22/2021	-31.0	Bunker Hill II West of Mentone Fault
3603767	001S003W10K002S	No.Orange #2	Redlands, City of	1292.0	113	1179.0	12/2/2020	141	1151.0	12/21/2021	-28.0	Bunker Hill II West of Mentone Fault
3601586	001S003W15F001S	Orange Street	Redlands, City of	1290.0	156	1134.0	11/1/2020	171	1119.0	12/16/2021	-15.0	Bunker Hill II West of Mentone Fault
3600918	002S003W01E001S	Redlands Heights	Redlands, City of	1790.0	182	1608.0	12/2/2020	179	1611.0	12/6/2021	3.0	
3600019	001S003W23A005S	Rees Well	Redlands, City of	1490.0	258	1232.0	12/3/2020	284	1206.0	12/16/2021	-26.0	Bunker Hill II West of Mentone Fault
3601291	001S003W35G008S	Well #10	Redlands, City of	1565.8	38	1527.8	12/2/2020	37	1528.8	12/10/2021	1.0	Bunker Hill II East of Mentone Fault South
3601292	001S003W35G007S	Well #11	Redlands, City of	1565.5	38	1527.5	12/2/2020	36	1529.5	12/20/2021	2.0	Bunker Hill II East of Mentone Fault South
3601293	001S003W35H002S	Well #12	Redlands, City of	1568.0	37	1531.0	12/2/2020	35	1533.0	12/20/2021	2.0	Bunker Hill II East of Mentone Fault South
3601294	001S003W35G009S	Well #13	Redlands, City of	1577.2	63	1514.2	12/2/2020	62	1515.2	12/16/2021	1.0	Bunker Hill II East of Mentone Fault South
3601295	001S003W35H004S	Well #14	Redlands, City of	1585.3	52	1533.3	12/2/2020	51	1534.3	12/16/2021	1.0	Bunker Hill II East of Mentone Fault South
3601296	001S003W35H003S	Well #16	Redlands, City of	1572.2	44	1528.2	12/2/2020	43	1529.2	12/16/2021	1.0	Bunker Hill II East of Mentone Fault South
3602031	001S003W21H006S	Well #30A	Redlands, City of	1314.8	198	1116.8	10/6/2020					Bunker Hill II West of Mentone Fault
3601298	001S003W21H001S	Well #32	Redlands, City of	1318.1	199	1119.1	12/2/2020					Bunker Hill II West of Mentone Fault
3601299	001S004W24K001S	Well #34	Redlands, City of	1090.0	247	843.0	12/3/2020	236	854.0	12/20/2021	11.0	Pressure Zone Santa Ana Wash
3602032	001S003W22A002S	Well #35	Redlands, City of	1395.0	216	1179.0	12/2/2020	234	1161.0	12/20/2021	-18.0	Bunker Hill II West of Mentone Fault
3602082	002S003W03K001S	Well #36	Redlands, City of	1675.2	198	1477.2	12/2/2020	187	1488.2	12/21/2021	11.0	Bunker Hill II East of Mentone Fault South
3602211	001S003W26C001S	Well #37	Redlands, City of	1435.0	182	1253.0	12/2/2020	188	1247.0	12/16/2021	-6.0	Bunker Hill II West of Mentone Fault

## Water Level Elevations For Bunker Hill Basin

Recordation Number	State Well Number	Well Name	Owner Or Measuring Agency	Measuring Point Elevation	2020			2021			Difference Fall 2020-Fall 2021	Sub Basin
					Depth To Water (ft)	Groundwater Elevation (ft, AMSL)	Date Measured	Depth To Water (ft)	Groundwater Elevation (ft, AMSL)	Date Measured		
3604002	001S003W29Q001S	Well #38	Redlands, City of	1215.0	143	1072.0	12/2/2020	129	1086.0	12/21/2021	14.0	Bunker Hill II West of Mentone Fault
3603760	001S003W29Q002S	Well #39	Redlands, City of	1225.0	143	1082.0	12/2/2020	175	1050.0	12/21/2021	-32.0	Bunker Hill II West of Mentone Fault
3603537	001S005W14B001S	Chino #2	Rialto, City of	1137.0	350	787.0	12/1/2020	348	789.0	12/1/2021	2.0	
3601263	001N005W23Q001S	City 1	Rialto, City of	1430.0	243	1187.0	12/1/2020	247	1183.0	12/1/2021	-4.0	Lytle Basin Southeast of Barrier J
3602080	001N005W23Q002S	City 2	Rialto, City of	1430.0	254	1176.0	12/1/2020	271	1159.0	12/1/2021	-17.0	Lytle Basin Southeast of Barrier J
3602848	001N005W36B001S	City 3	Rialto, City of	1300.0	448	852.0	12/1/2020	474	826.0	12/1/2021	-26.0	Lytle Basin Southeast of Barrier J
3603538	001S004W06H003S	City 4A	Rialto, City of	1158.0	371	787.0	11/1/2020	394	764.0	12/1/2021	-23.0	Bunker Hill I Southwest of 215 Freeway
3603030	001S004W06B001S	City 5	Rialto, City of	1211.0	331	880.0	12/1/2020	348	863.0	12/1/2021	-17.0	Bunker Hill I Southwest of 215 Freeway
3602253	001N005W27D001S	Rialto 1 (Cedar)	Rialto, City of	1137.0	574	563.0	12/1/2020	573	564.0	12/1/2021	1.0	
3601993	001N005W34B001S	Rialto 2 (Highland)	Rialto, City of	1430.0	485	945.0	12/1/2020	493	937.0	12/1/2021	-8.0	
3602558	001N005W34M001S	Rialto 3 (Airport)	Rialto, City of	1417.0	465	952.0	12/1/2020	470	947.0	12/1/2021	-5.0	
3602182	001S004W28K002S	CR #4A	Riverside Highland Water Company	948.0	89	859.0	12/1/2020	91	857.0	11/1/2021	-2.0	
3603514	001S004W22L017S	FW #5	Riverside Highland Water Company	989.0	163	826.0	12/1/2020	163	826.0	11/1/2021	0.0	Pressure Zone Santa Ana Wash
3603470	001N004W31E003S	LC#10	Riverside Highland Water Company	1264.0	437	827.0	12/1/2020	435	829.0	11/1/2021	2.0	Lytle Basin Southeast of Barrier J
3601531	001S004W33B005S	RN #16	Riverside Highland Water Company	945.5	113	832.5	12/1/2020	112	833.5	11/1/2021	1.0	
3601532	001S004W28N005S	RN #17	Riverside Highland Water Company	931.0	141	790.0	12/1/2020	144	787.0	11/1/2021	-3.0	
3601534	001S004W28L002S	RN #20	Riverside Highland Water Company	939.0	126	813.0	12/1/2020	125	814.0	11/1/2021	1.0	
3301655	002S004W08M001S	RN #21	Riverside Highland Water Company	1000.0	216	784.0	12/1/2020	216	784.0	11/1/2021	0.0	
3301656	002S004W08M002S	RN #22	Riverside Highland Water Company	983.0	201	782.0	12/1/2020	200	783.0	11/1/2021	1.0	
3603738	002S004W05F003S	RN #6	Riverside Highland Water Company	988.0	207	781.0	12/1/2020	208	780.0	11/1/2021	-1.0	
3601232	001S004W11D004S	Cooley A	Riverside, City of	1020.8	211	809.8	10/21/2020	229.42	791.4	10/19/2021	-18.4	Pressure Zone North of Santa Ana Wash
3601225	001S004W02P002S	Cooley D	Riverside, City of	1044.8	211.23	833.5	10/21/2020	232.38	812.4	10/19/2021	-21.2	Pressure Zone North of Santa Ana Wash
3601228	001S004W11D002S	Cooley H	Riverside, City of	1035.3	215	820.3	11/24/2020	265	770.3	11/11/2021	-50.0	Pressure Zone North of Santa Ana Wash
3603254	001S004W02Q010S	Garner 6	Riverside, City of	1048.0	226.2	821.8	10/14/2020					Pressure Zone North of Santa Ana Wash
9900015	001S004W02Q011S	Garner 7	Riverside, City of	1050.7	223.8	826.9	10/14/2020	244.5	806.2	11/11/2021	-20.7	Pressure Zone North of Santa Ana Wash
3602772	001S004W27A009S	Hunt 10	Riverside, City of	1017.7	212	805.7	11/24/2020	216	801.7	11/11/2021	-4.0	Pressure Zone Santa Ana Wash
3602208	001S004W28D001S	Mill	Riverside, City of	943.0	95.51	847.5	10/21/2020	95.36	847.7	10/19/2021	0.1	
	001S004W23C	Raub 4R	Riverside, City of	0.0	220.4	-220.4	11/22/2020	219	-219.0	11/1/2021	1.4	
3602778	001S004W14N010S	Raub 6	Riverside, City of	1015.0	202	813.0	10/15/2020					Pressure Zone Santa Ana Wash
3603555	001S004W14N011S	Raub 8	Riverside, City of	1016.4	213	803.4	10/15/2020					Pressure Zone Santa Ana Wash
3601234	001S004W27A019S	Stewart 19	Riverside, City of	1017.4	207.83	809.5	10/21/2020	194.82	822.6	10/19/2021	13.0	Bunker Hill II West of Mentone Fault
3601431	001S004W27H001S	Stewart 20	Riverside, City of	1020.4	192.07	828.3	12/29/2020	187.58	832.8	12/20/2021	4.5	Bunker Hill II West of Mentone Fault
3601470	001S004W22B007S	Thorne 12	Riverside, City of	1001.9	147	854.9	10/27/2020					Pressure Zone Santa Ana Wash
3601471	001S004W22G014S	Thorne 3	Riverside, City of	998.4	145.13	853.2	12/29/2020	147.79	850.6	12/20/2021	-2.7	Pressure Zone Santa Ana Wash
3601240	001S004W22H004S	Warren 1	Riverside, City of	998.6	183	815.6	11/24/2020					Pressure Zone Santa Ana Wash
3600785	001S004W14R	17	Riverside, City Of-Gage Canal	1036.5	195	841.5	10/1/2020	196	840.5	12/5/2021	-1.0	Pressure Zone Santa Ana Wash
3600787	001S004W23A002S	26-1	Riverside, City Of-Gage Canal	1045.3	197	848.3	12/8/2020	201	844.3	12/5/2021	-4.0	Pressure Zone Santa Ana Wash
3600788	001S004W23H001S	27-1	Riverside, City Of-Gage Canal	1044.6	195	849.6	12/8/2020	194	850.6	12/5/2021	1.0	Pressure Zone Santa Ana Wash
3600789	001S004W23K001S	27-2	Riverside, City Of-Gage Canal	1044.6	192	852.6	12/8/2020	194	850.6	12/5/2021	-2.0	Pressure Zone Santa Ana Wash
3600790	001S004W23K002S	29-1	Riverside, City Of-Gage Canal	1044.4	195	849.4	12/8/2020	193	851.4	12/5/2021	2.0	Pressure Zone Santa Ana Wash
3600791	001S004W13N001S	29-2	Riverside, City Of-Gage Canal	1046.3	235	811.3	12/8/2020	222	824.3	12/5/2021	13.0	Pressure Zone Santa Ana Wash
3600792	001S004W13N002S	29-3	Riverside, City Of-Gage Canal	1048.8	199	849.8	12/8/2020					Pressure Zone Santa Ana Wash
3600794	001S004W13F002S	31-1	Riverside, City Of-Gage Canal	1054.6	238	816.6	12/8/2020	237	817.6	12/5/2021	1.0	Pressure Zone Santa Ana Wash
3603921	001S004W13G004S	46-1R	Riverside, City Of-Gage Canal	1065.0	231	834.0	12/8/2020	220	845.0	12/5/2021	11.0	Pressure Zone Santa Ana Wash
3600796	001S004W23A005S	51-1	Riverside, City Of-Gage Canal	1044.6	224	820.6	12/8/2020	232	812.6	12/5/2021	-8.0	Pressure Zone Santa Ana Wash
3600797	001S004W13G003S	56-1	Riverside, City Of-Gage Canal	1065.5	245	820.5	12/8/2020	230	835.5	12/5/2021	15.0	Pressure Zone Santa Ana Wash
3602331	001S004W23G003S	66-1	Riverside, City Of-Gage Canal	1044.9	239	805.9	12/8/2020	248	796.9	12/5/2021	-9.0	Pressure Zone Santa Ana Wash
3603558	001S004W13N007S	92-1	Riverside, City Of-Gage Canal	1047.8	277	770.8	12/8/2020	278	769.8	12/5/2021	-1.0	Pressure Zone Santa Ana Wash
3603557	001S004W13L007S	92-2	Riverside, City Of-Gage Canal	1053.4	268	785.4	12/8/2020	272	781.4	12/5/2021	-4.0	Pressure Zone Santa Ana Wash
3603556	001S004W13L008S	92-3	Riverside, City Of-Gage Canal	1058.8	276	782.8	12/8/2020	280	778.8	12/5/2021	-4.0	Pressure Zone Santa Ana Wash



## Water Level Elevations For Bunker Hill Basin

Recordation Number	State Well Number	Well Name	Owner Or Measuring Agency	Measuring Point Elevation	2020			2021			Difference Fall 2020-Fall 2021	Sub Basin
					Depth To Water (ft)	Groundwater Elevation (ft, AMSL)	Date Measured	Depth To Water (ft)	Groundwater Elevation (ft, AMSL)	Date Measured		
3603728	001S004W23A006S	98-1	Riverside, City Of-Gage Canal	1046.7	280	766.7	12/8/2020	288	758.7	12/5/2021	-8.0	Pressure Zone Santa Ana Wash
3602423	001S004W13P001	Gage Dom.#6	Riverside, City Of-Gage Canal	1067.7	228	839.7	11/1/2020	234	833.7	12/5/2021	-6.0	Pressure Zone Santa Ana Wash
256301	001S004W23Q	Lower Kelly	Riverside, City Of-Gage Canal	1040.8	236	804.8	11/1/2020	231	809.8	12/5/2021	5.0	Pressure Zone Santa Ana Wash
	001S004W23A001S	Santa Fe	Riverside, City Of-Gage Canal	1044.7	231	813.7	11/1/2020	232	812.7	12/5/2021	-1.0	Pressure Zone Santa Ana Wash
3603920	001S004W13L007S	Tippecanoe Well	Riverside, City Of-Gage Canal	1046.7	263	783.7	12/8/2020	260	786.7	12/5/2021	3.0	Pressure Zone Santa Ana Wash
	001S004W23K003S	Upper Kelly	Riverside, City Of-Gage Canal	1044.3	238	806.3	11/1/2020	234	810.3	12/5/2021	4.0	Pressure Zone Santa Ana Wash
228701	001S002W17L001S	Mill Ck Monitoring #1	San Bernardino Valley Water Cons. Dist.	1800.0	141.38	1658.6	12/15/2020	152	1648.0	12/15/2021	-10.6	Bunker Hill II East of Mentone Fault North
241801	001S002W17L002S	Mill Ck Monitoring #2	San Bernardino Valley Water Cons. Dist.	1800.0	175.8	1624.2	12/15/2020	184.2	1615.8	12/15/2021	-8.4	Bunker Hill II East of Mentone Fault North
228901	001S002W17E001S	Mill Ck Monitoring #4	San Bernardino Valley Water Cons. Dist.	1760.0	161.74	1598.3	12/15/2020	209.38	1550.6	12/15/2021	-47.6	Bunker Hill II East of Mentone Fault North
453201	001S002W17E002S	Mill Ck Monitoring #5	San Bernardino Valley Water Cons. Dist.	1760.0	194	1566.0	12/15/2020	243.32	1516.7	12/15/2021	-49.3	Bunker Hill II East of Mentone Fault North
459301	001S003W07C	SAR #1	San Bernardino Valley Water Cons. Dist.	1624.0	212.95	1411.1	12/15/2020	262.28	1361.7	12/15/2021	-49.3	Bunker Hill II East of Mentone Fault North
459401	001S003W12N	SAR #2	San Bernardino Valley Water Cons. Dist.	1442.0	168.65	1273.4	12/15/2020			12/15/2021		Bunker Hill II West of Mentone Fault
229101	001S002W07B001S	SBVWCD #1	San Bernardino Valley Water Cons. Dist.	1650.5	220.89	1429.6	12/15/2020			12/15/2021		Bunker Hill II East of Mentone Fault North
229001	001S002W07K001S	SBVWCD #2	San Bernardino Valley Water Cons. Dist.	1646.4	174.92	1471.5	12/15/2020	211.64	1434.8	12/15/2021	-36.7	Bunker Hill II East of Mentone Fault North
228601	001S003W12J001S	SBVWCD #3	San Bernardino Valley Water Cons. Dist.	1541.7	171.9	1369.8	12/15/2020	225.28	1316.4	12/15/2021	-53.4	Bunker Hill II West of Mentone Fault
228801	001S003W11H001S	SBVWCD #4	San Bernardino Valley Water Cons. Dist.	1411.2	137.7	1273.5	12/15/2020	178.75	1232.5	12/15/2021	-41.1	Bunker Hill II West of Mentone Fault
3603207	001S004W04B004S	10th & "J" Street	San Bernardino, City of	1112.8	287.63	825.2	12/16/2020	273.77	839.0	12/17/2021	13.9	Pressure Zone North of Santa Ana Wash
3600726	001N004W34G003S	16th & Sierra Way	San Bernardino, City of	1135.3	310.4	824.9	12/10/2020	302.8	832.5	12/16/2021	7.6	Pressure Zone North of Santa Ana Wash
3600717	001N004W32D003S	19th Street No. 1	San Bernardino, City of	1231.2	377.5	853.7	12/10/2020	389.3	841.9	12/16/2021	-11.8	Bunker Hill I Southwest of 215 Freeway
3600718	001N004W32D004S	19th Street No. 2	San Bernardino, City of	1236.1	378.3	857.8	12/10/2020	432.3	803.8	12/16/2021	-54.0	Bunker Hill I Southwest of 215 Freeway
3600721	001N004W27M001 S	25th & North E Street Well	San Bernardino, City of	1192.1	316.3	875.8	12/10/2020	316.3	875.8	12/16/2021	0.0	Bunker Hill II West of Mentone Fault
3600720	001N004W27M002S	27th & Acacia	San Bernardino, City of	1183.9	301.4	882.5	11/5/2020	337.8	846.1	12/16/2021	-36.4	Bunker Hill II West of Mentone Fault
3600719	001N004W27G001S	30th Street	San Bernardino, City of	1226.8	333.1	893.7	12/10/2020	336.4	890.4	12/16/2021	-3.3	Bunker Hill II West of Mentone Fault
3602081	001N004W27B001S	31st & Mtn. View	San Bernardino, City of	1232.3	338	894.3	12/10/2020	354.5	877.8	12/16/2021	-16.5	Bunker Hill II West of Mentone Fault
3603472	001N004W14P001S	40th & Valencia	San Bernardino, City of	1355.0	223.5	1131.5	12/10/2020	226.2	1128.8	12/16/2021	-2.7	Bunker Hill II West of Mentone Fault
3602265	001S004W03J005S	7th Street Well	San Bernardino, City of	1056.5	211.7	844.8	12/10/2020	219.6	836.9	12/16/2021	-7.9	Pressure Zone North of Santa Ana Wash
9900043	001S004W22J	Airport & Commerce Center	San Bernardino, City of	1003.0	23.1	979.9	12/11/2020	23.71	979.3	12/17/2021	-0.6	Pressure Zone Santa Ana Wash
	001S004W15R003S	Anderson	San Bernardino, City of	1013.0	163.5	849.5	12/11/2020	165	848.0	12/17/2021	-1.5	Pressure Zone Santa Ana Wash
3602422	001S004W02K008S	Antil Well No. 6	San Bernardino, City of	1052.5	194.4	858.1	12/10/2020	195	857.5	12/16/2021	-0.6	Pressure Zone North of Santa Ana Wash
3602400	001N004W32N001S	Baseline & California	San Bernardino, City of	1184.9	388.8	796.1	12/10/2020	392.8	792.1	12/16/2021	-4.0	Bunker Hill I Southwest of 215 Freeway
3601844	001N005W03H002S	Cajon 2	San Bernardino, City of	1887.1	157.08	1730.0	12/10/2020	188.9	1698.2	12/16/2021	-31.8	Bunker Hill I Southwest of 215 Freeway
3602821	001N005W03A002S	Cajon 3	San Bernardino, City of	1894.9	155.8	1739.1	12/10/2020	196.6	1698.3	12/16/2021	-40.8	Bunker Hill I Southwest of 215 Freeway
3603792	001N005W03AS	Cajon 4	San Bernardino, City of	1923.0	164.2	1758.8	12/10/2020	202.03	1721.0	12/16/2021	-37.8	Bunker Hill I Southwest of 215 Freeway
3600710	002N005W19K002S	Cajon Canyon Well	San Bernardino, City of	2328.0	49.1	2278.9	12/10/2020	81.8	2246.2	12/17/2021	-32.7	Bunker Hill I Northeast of 215 Freeway
107801	001S004W22C005S	Century Well	San Bernardino, City of	989.0	152.7	836.3	11/9/2020	172.5	816.5	11/19/2021	-19.8	Pressure Zone Santa Ana Wash
3603582	001S004W15P005S	Chandler Well	San Bernardino, City of	989.3			11/9/2020	181.6	807.7	11/19/2021		Pressure Zone Santa Ana Wash
3600712	001N004W08M001S	Devil Canyon #1	San Bernardino, City of	1528.9	183.45	1345.4	12/10/2020	205.6	1323.3	12/16/2021	-22.1	Bunker Hill I Northeast of 215 Freeway
3600711	001N004W07F001S	Devil Canyon #2	San Bernardino, City of	1621.2	158.7	1462.5	1/1/2021	172.2	1449.0	12/16/2021	-13.5	Bunker Hill I Northeast of 215 Freeway
3602206	001N004W06H002S	Devil Canyon #3	San Bernardino, City of	1888.6	22.58	1866.0	12/10/2020	24.2	1864.4	12/16/2021	-1.6	Bunker Hill I Northeast of 215 Freeway
3602205	001N004W06H001S	Devil Canyon #4	San Bernardino, City of	1903.7	34	1869.7	12/10/2020	36.8	1866.9	12/16/2021	-2.8	Bunker Hill I Northeast of 215 Freeway
3602844	001N004W08M002S	Devil Canyon #5	San Bernardino, City of	1561.7	171.42	1390.2	12/10/2020	195.25	1366.4	12/16/2021	-23.8	Bunker Hill I Northeast of 215 Freeway
3603580	001N004W06A001S	Devil Canyon #6	San Bernardino, City of	2039.3	15	2024.3	12/10/2020	15.54	2023.8	12/16/2021	-0.5	Bunker Hill I Northeast of 215 Freeway
3603579	001N004W06A002S	Devil Canyon #7	San Bernardino, City of	2041.9	16.25	2025.6	12/10/2020	17	2024.9	12/16/2021	-0.8	Bunker Hill I Northeast of 215 Freeway
		DTSC 001B	San Bernardino, City of	1310.9	224.5	1086.4	12/11/2020	240	1070.9	12/16/2021	-15.5	Bunker Hill II West of Mentone Fault
		DTSC 001C	San Bernardino, City of	1310.0	227.6	1082.4	12/11/2020	243.6	1066.4	12/16/2021	-16.0	Bunker Hill II West of Mentone Fault
		DTSC 002B	San Bernardino, City of	1307.4	228.2	1079.2	12/11/2020	243.7	1063.7	12/16/2021	-15.5	Bunker Hill II West of Mentone Fault
		DTSC 002C	San Bernardino, City of	1307.3	245.7	1061.6	12/11/2020	264.3	1043.0	12/16/2021	-18.6	Bunker Hill II West of Mentone Fault
		DTSC 003C	San Bernardino, City of	1288.1	281.9	1006.2	12/11/2020	302.3	985.8	12/16/2021	-20.4	Bunker Hill II West of Mentone Fault
3602712	001N004W08P001S	Ellena Bros. Well 2	San Bernardino, City of	1476.7	211.58	1265.1	12/10/2020	224.72	1251.9	12/16/2021	-13.1	Bunker Hill I Northeast of 215 Freeway
3603688	001S004W03D004S	EPA EXTRAC WELL 001	San Bernardino, City of	1095.9			12/11/2020	277.1	818.8	10/21/2021		Pressure Zone North of Santa Ana Wash

## Water Level Elevations For Bunker Hill Basin

Recordation Number	State Well Number	Well Name	Owner Or Measuring Agency	Measuring Point Elevation	2020			2021			Difference Fall 2020-Fall 2021	Sub Basin
					Depth To Water (ft)	Groundwater Elevation (ft, AMSL)	Date Measured	Depth To Water (ft)	Groundwater Elevation (ft, AMSL)	Date Measured		
3603689	001S004W03C003S	EPA EXTRAC WELL 002	San Bernardino, City of	1091.7	268.9	822.8	12/11/2020	258.6	833.1	12/16/2021	10.3	Pressure Zone North of Santa Ana Wash
3603690	001S004W03C004S	EPA EXTRAC WELL 003	San Bernardino, City of	1095.4	297	798.4	12/11/2020	303.4	792.0	12/16/2021	-6.4	Pressure Zone North of Santa Ana Wash
3603691	001S004W03B003S	EPA EXTRAC WELL 004	San Bernardino, City of	1086.3	276.4	809.9	12/11/2020	276.7	809.6	12/16/2021	-0.3	Pressure Zone North of Santa Ana Wash
3603692	001S004W03A004S	EPA EXTRAC WELL 005	San Bernardino, City of	1083.3	241	842.3	1/25/2021	252	831.3	12/16/2021	-11.0	Pressure Zone North of Santa Ana Wash
3603693	001N004W16M003S	EPA EXTRAC WELL 006	San Bernardino, City of	1396.6	228.65	1167.9	12/14/2020	239.9	1156.7	12/16/2021	-11.3	Bunker Hill II West of Mentone Fault
3603694	001N004W16M004S	EPA EXTRAC WELL 007	San Bernardino, City of	1404.5	215.2	1189.3	1/26/2021	233.1	1171.4	12/16/2021	-17.9	Bunker Hill II West of Mentone Fault
3603786	001N004W33QS	EPA EXTRAC WELL 108	San Bernardino, City of	1119.3	284	835.3	10/15/2020	284.2	835.1	12/16/2021	-0.2	Pressure Zone North of Santa Ana Wash
3603786	001N004W33R003S	EPA EXTRAC WELL 108-S	San Bernardino, City of	1119.5	298	821.5	12/11/2020	303	816.5	12/16/2021	-5.0	Pressure Zone North of Santa Ana Wash
3603787	001N004W33PS	EPA EXTRAC WELL 109	San Bernardino, City of	1137.0	444	693.0	12/10/2020	482.5	654.5	12/15/2021	-38.5	Pressure Zone North of Santa Ana Wash
3603788	001N004W33NS	EPA EXTRAC WELL 110	San Bernardino, City of	1149.3	490.6	658.7	12/10/2020	472.4	676.9	12/15/2021	18.2	Pressure Zone North of Santa Ana Wash
3603789	001N004W32RS	EPA EXTRAC WELL 111	San Bernardino, City of	1169.5	329.6	839.9	2/23/2021	338	831.5	12/15/2021	-8.4	Pressure Zone North of Santa Ana Wash
363790	001N004W32PS	EPA EXTRAC WELL 112	San Bernardino, City of	1181.8	424.3	757.5	12/10/2020	426.3	755.5	12/15/2021	-2.0	Bunker Hill I Southwest of 215 Freeway
3600729	001N004W35M003S	Gilbert Street Well	San Bernardino, City of	1122.8	300.15	822.7	12/10/2020	307.2	815.6	12/16/2021	-7.1	Pressure Zone North of Santa Ana Wash
3600723	001S004W10F001S	Handford 1	San Bernardino, City of	1029.7	156.8	872.9	12/10/2020	161.4	868.3	12/16/2021	-4.6	Pressure Zone Santa Ana Wash
3601316	001S004W23N	Inter City Mutual 08	San Bernardino, City of	1028.0	167.3	860.7	12/10/2020	174	854.0	12/16/2021	-6.7	Pressure Zone Santa Ana Wash
3603649	001S003W07A006S	Ivda Well 11	San Bernardino, City of	1137.0	243.8	893.2	12/10/2020	240.7	896.3	12/16/2021	3.1	Pressure Zone North of Santa Ana Wash
3603471	002N005W19R001S	Kenwood 1	San Bernardino, City of	2337.6	97	2240.6	12/10/2020	168	2169.6	12/17/2021	-71.0	Bunker Hill I Northeast of 215 Freeway
3603791	002N005W19R005S	Kenwood 2	San Bernardino, City of	2289.0	81.85	2207.2	12/10/2020	144.3	2144.7	12/17/2021	-62.5	Bunker Hill I Northeast of 215 Freeway
3602401	001N004W27A002S	Leroy Street Well	San Bernardino, City of	1238.7	332	906.7	12/10/2020	343	895.7	12/16/2021	-11.0	Bunker Hill II West of Mentone Fault
3600727	001N004W26E002S	Lynwood Well	San Bernardino, City of	1236.3	318.9	917.4	12/10/2020	318.4	917.9	12/16/2021	0.5	Bunker Hill II West of Mentone Fault
3603027	001N005W36J001S	Lytle Creek #2	San Bernardino, City of	1252.2	535.03	717.2	12/10/2020	520.4	731.8	12/17/2021	14.6	Lytle Basin Southeast of Barrier J
3601845	001N004W30M001S	Mallory 3 Well	San Bernardino, City of	1319.4	473.8	845.6	10/19/2020	487.2	832.2	12/16/2021	-13.4	Lytle Basin Southeast of Barrier J
111701	001N004W35L001S	Meecham	San Bernardino, City of	1130.3	283.5	846.8	11/9/2020	295.9	834.4	11/19/2021	-12.4	Pressure Zone North of Santa Ana Wash
3600737	001S004W10N006S	Mill & D	San Bernardino, City of	1000.4	217.2	783.2	12/10/2020	220.3	780.1	12/16/2021	-3.1	Pressure Zone Santa Ana Wash
3600319	001N004W31A001S	Mt. Vernon	San Bernardino, City of	1259.0	414.3	844.7	12/10/2020	423.8	835.2	12/16/2021	-9.5	Bunker Hill I Southwest of 215 Freeway
		Muscoy Mutual 5	San Bernardino, City of	1485.3	403	1082.3	12/16/2020	397	1088.3	12/17/2021	6.0	Lytle Basin Southeast of Barrier J
		MW-04A	San Bernardino, City of	1411.3	223	1188.3	12/10/2020	237.4	1173.9	12/15/2021	-14.4	Bunker Hill II West of Mentone Fault
		MW-04B	San Bernardino, City of	1411.3	223.72	1187.6	12/10/2020	238	1173.3	12/15/2021	-14.3	Bunker Hill II West of Mentone Fault
		MW-06A	San Bernardino, City of	1435.9	227.6	1208.3	12/11/2020	241.6	1194.3	12/16/2021	-14.0	Bunker Hill II West of Mentone Fault
		MW-06B	San Bernardino, City of	1435.9	229.2	1206.7	12/11/2020	242.9	1193.0	12/16/2021	-13.7	Bunker Hill II West of Mentone Fault
		MW-07A	San Bernardino, City of	1436.6	226.9	1209.7	12/10/2020	239.2	1197.4	12/15/2021	-12.3	Bunker Hill II West of Mentone Fault
		MW-07B	San Bernardino, City of	1436.6	226	1210.6	12/10/2020	238.25	1198.3	12/15/2021	-12.3	Bunker Hill II West of Mentone Fault
		MW-08A	San Bernardino, City of	1475.1	241.5	1233.6	12/11/2020	249.3	1225.8	12/16/2021	-7.8	Bunker Hill I Southwest of 215 Freeway
		MW-08B	San Bernardino, City of	1475.1	250.6	1224.5	12/11/2020	259.4	1215.7	12/16/2021	-8.8	Bunker Hill I Southwest of 215 Freeway
		MW-09A	San Bernardino, City of	1378.7	198.6	1180.1	12/10/2020	211.6	1167.1	12/15/2021	-13.0	Bunker Hill II West of Mentone Fault
		MW-09B	San Bernardino, City of	1378.7	198.8	1179.9	12/10/2020	212.4	1166.3	12/15/2021	-13.6	Bunker Hill II West of Mentone Fault
	001N004W34L001E	MW-10A	San Bernardino, City of	1127.8	265.83	861.9	12/10/2020	278.3	849.5	12/15/2021	-12.5	Pressure Zone North of Santa Ana Wash
	001N004W34L001E	MW-10B	San Bernardino, City of	1127.8	279.5	848.3	12/10/2020	289.32	838.5	12/15/2021	-9.8	Pressure Zone North of Santa Ana Wash
	001N004W34Q001	MW-11A	San Bernardino, City of	1101.0	264.28	836.7	12/10/2020	265.7	835.3	12/15/2021	-1.4	Pressure Zone North of Santa Ana Wash
	001N004W34Q001	MW-11B	San Bernardino, City of	1101.0	265.1	835.9	12/10/2020	265.8	835.2	12/15/2021	-0.7	Pressure Zone North of Santa Ana Wash
	001N004W34Q001	MW-11C	San Bernardino, City of	1100.9	266	834.9	12/10/2020	266.1	834.8	12/15/2021	-0.1	Pressure Zone North of Santa Ana Wash
	001N005W13H001	MW-127A	San Bernardino, City of	1545.9	290.3	1255.6	12/10/2020	292.7	1253.2	12/16/2021	-2.4	Bunker Hill I Southwest of 215 Freeway
		MW-127B	San Bernardino, City of	1545.9	290.7	1255.2	12/10/2020	292.8	1253.1	12/16/2021	-2.1	Bunker Hill I Southwest of 215 Freeway
		MW-128A	San Bernardino, City of	1215.5	347.97	867.5	12/14/2020	355.7	859.8	12/16/2021	-7.7	Bunker Hill I Southwest of 215 Freeway
		MW-128B	San Bernardino, City of	1215.5	358.6	856.9	12/14/2020	370.25	845.2	12/16/2021	-11.7	Bunker Hill I Southwest of 215 Freeway
		MW-128C	San Bernardino, City of	1215.5	362.4	853.1	12/14/2020	373.4	842.1	12/16/2021	-11.0	Bunker Hill I Southwest of 215 Freeway
		MW-129A	San Bernardino, City of	1199.9	358.7	841.2	12/14/2020	366	833.9	12/16/2021	-7.3	Bunker Hill I Southwest of 215 Freeway
		MW-129B	San Bernardino, City of	1199.5	361.1	838.4	12/14/2020	366.7	832.8	12/16/2021	-5.6	Bunker Hill I Southwest of 215 Freeway
		MW-129C	San Bernardino, City of	1199.5	354.18	845.3	12/14/2020	364.37	835.1	12/16/2021	-10.2	Bunker Hill I Southwest of 215 Freeway
		MW-12A	San Bernardino, City of	1089.6	223.82	865.8	12/10/2020	230.77	858.8	12/15/2021	-7.0	Pressure Zone North of Santa Ana Wash

## Water Level Elevations For Bunker Hill Basin

Recordation Number	State Well Number	Well Name	Owner Or Measuring Agency	Measuring Point Elevation	2020			2021			Difference Fall 2020-Fall 2021	Sub Basin
					Depth To Water (ft)	Groundwater Elevation (ft, AMSL)	Date Measured	Depth To Water (ft)	Groundwater Elevation (ft, AMSL)	Date Measured		
		MW-12B	San Bernardino, City of	1089.5	253.6	835.9	12/10/2020	257.92	831.6	12/15/2021	-4.3	Pressure Zone North of Santa Ana Wash
		MW-130A	San Bernardino, City of	1176.1	308	868.1	12/14/2020	314.9	861.2	12/16/2021	-6.9	Pressure Zone North of Santa Ana Wash
		MW-130B	San Bernardino, City of	1175.4	326.2	849.2	12/14/2020	335.1	840.3	12/16/2021	-8.9	Pressure Zone North of Santa Ana Wash
		MW-130C	San Bernardino, City of	1175.4	328.43	847.0	12/14/2020	338	837.4	12/16/2021	-9.6	Pressure Zone North of Santa Ana Wash
		MW-135A	San Bernardino, City of	1112.2	254.82	857.3	12/14/2020	261.2	851.0	12/16/2021	-6.4	Pressure Zone North of Santa Ana Wash
		MW-135B	San Bernardino, City of	1112.2	266.7	845.5	12/14/2020	276.85	835.3	12/16/2021	-10.2	Pressure Zone North of Santa Ana Wash
		MW-135C	San Bernardino, City of	1112.2	272.73	839.4	12/14/2020	279.15	833.0	12/16/2021	-6.4	Pressure Zone North of Santa Ana Wash
		MW-136A	San Bernardino, City of	1122.6	277.61	845.0	12/15/2020	283.18	839.4	12/17/2021	-5.6	Pressure Zone North of Santa Ana Wash
		MW-136B	San Bernardino, City of	1122.6	280.57	842.0	12/15/2020	287.1	835.5	12/17/2021	-6.5	Pressure Zone North of Santa Ana Wash
		MW-136C	San Bernardino, City of	1122.5	279.12	843.4	12/15/2020	288.13	834.4	12/17/2021	-9.0	Pressure Zone North of Santa Ana Wash
		MW-137A	San Bernardino, City of	1145.0	311.17	833.8	12/15/2020	304.15	840.8	12/17/2021	7.0	Pressure Zone North of Santa Ana Wash
		MW-137B	San Bernardino, City of	1145.0	309.9	835.1	12/15/2020	313.23	831.8	12/17/2021	-3.3	Pressure Zone North of Santa Ana Wash
		MW-138A	San Bernardino, City of	1157.9	316.4	841.5	12/16/2020	323.55	834.4	12/17/2021	-7.1	Pressure Zone North of Santa Ana Wash
		MW-138B	San Bernardino, City of	1158.0	325.6	832.4	12/16/2020	329.13	828.8	12/17/2021	-3.5	Pressure Zone North of Santa Ana Wash
		MW-138C	San Bernardino, City of	1157.9	313.5	844.4	12/16/2020	322	835.9	12/17/2021	-8.5	Pressure Zone North of Santa Ana Wash
		MW-139A	San Bernardino, City of	1169.7	349.87	819.8	12/16/2020	357.8	811.9	12/17/2021	-7.9	Bunker Hill I Southwest of 215 Freeway
		MW-139B	San Bernardino, City of	1169.7	339.82	829.9	12/16/2020	345.92	823.8	11/17/2021	-6.1	
		MW-13A	San Bernardino, City of	1079.6	224.4	855.2	12/16/2020	232.82	846.8	12/15/2021	-8.4	Pressure Zone North of Santa Ana Wash
		MW-13B	San Bernardino, City of	1079.6	249.78	829.8	12/10/2020	248.9	830.7	12/15/2021	0.9	Pressure Zone North of Santa Ana Wash
		MW-13C	San Bernardino, City of	1079.5	246.5	833.0	12/10/2020	245.63	833.9	12/15/2021	0.9	Pressure Zone North of Santa Ana Wash
		MW-140B	San Bernardino, City of	1304.4	445	859.4	12/14/2020	454.5	849.9	12/16/2021	-9.5	Bunker Hill I Southwest of 215 Freeway
		MW-141A	San Bernardino, City of	1122.8	262.32	860.5	12/15/2020	268.5	854.3	12/17/2021	-6.2	Pressure Zone North of Santa Ana Wash
		MW-14A	San Bernardino, City of	1076.8	208.6	868.2	12/10/2020	215.65	861.1	12/15/2021	-7.0	Pressure Zone North of Santa Ana Wash
		MW-14B	San Bernardino, City of	1076.8	247	829.8	12/10/2020	245.1	831.7	12/15/2021	1.9	Pressure Zone North of Santa Ana Wash
		MW-15A	San Bernardino, City of	1070.2	238.13	832.1	12/14/2020	235.9	834.3	12/15/2021	2.2	Pressure Zone North of Santa Ana Wash
		MW-15B	San Bernardino, City of	1070.2	238.17	832.0	12/14/2020	235.8	834.4	12/15/2021	2.4	Pressure Zone North of Santa Ana Wash
		MW-16A	San Bernardino, City of	1385.2	206.8	1178.4	12/10/2020	219.75	1165.4	12/15/2021	-13.0	Bunker Hill II West of Mentone Fault
		MW-16B	San Bernardino, City of	1385.2	207.25	1177.9	12/10/2020	221.35	1163.8	12/15/2021	-14.1	Bunker Hill II West of Mentone Fault
		MW-17A	San Bernardino, City of	1393.5	212.6	1180.9	12/10/2020	227.73	1165.8	12/15/2021	-15.1	Bunker Hill II West of Mentone Fault
		MW-17B	San Bernardino, City of	1393.5	212.73	1180.8	12/10/2020	227.77	1165.8	12/15/2021	-15.0	Bunker Hill II West of Mentone Fault
		MWDC6	San Bernardino, City of	0.0	12.11	-12.1	12/10/2020	12.8	-12.8	12/16/2021	-0.7	Bunker Hill I Northeast of 215 Freeway
		MWDC7	San Bernardino, City of	0.0	11.98	-12.0	12/10/2020	12.72	-12.7	12/16/2021	-0.7	Bunker Hill I Northeast of 215 Freeway
		MW-MIA 001A	San Bernardino, City of	1549.4	270.8	1278.6	12/10/2020	265.8	1283.6	12/16/2021	5.0	Bunker Hill I Southwest of 215 Freeway
		MW-MIA 001C	San Bernardino, City of	1549.4	300.4	1249.0	12/10/2020	294.6	1254.8	12/16/2021	5.8	Bunker Hill I Southwest of 215 Freeway
		MW-MIA 002A	San Bernardino, City of	1479.3				180.87	1298.4	12/16/2021		Bunker Hill I Southwest of 215 Freeway
		MW-MIA 002B	San Bernardino, City of	1478.9	237.4	1241.5	12/10/2020	242.4	1236.5	12/16/2021	-5.0	Bunker Hill I Southwest of 215 Freeway
		MW-MIA 003A	San Bernardino, City of	1435.4	168.2	1267.2	12/10/2020	171.7	1263.7	12/16/2021	-3.5	Bunker Hill I Southwest of 215 Freeway
		MW-MIA 003B	San Bernardino, City of	1435.4	152.3	1283.1	12/10/2020	155.7	1279.7	12/16/2021	-3.4	Bunker Hill I Southwest of 215 Freeway
		MW-MIA 004	San Bernardino, City of	1428.4	124.9	1303.5	12/11/2020	126.7	1301.7	12/16/2021	-1.8	Bunker Hill I Southwest of 215 Freeway
3600714	001N004W16E001S	Newmark #1	San Bernardino, City of	1412.7	229.2	1183.5	12/10/2020	245.24	1167.5	12/16/2021	-16.0	Bunker Hill II West of Mentone Fault
3600715	001N004W16E002S	Newmark #2	San Bernardino, City of	1404.8	235.3	1169.5	12/10/2020	253.1	1151.7	12/16/2021	-17.8	Bunker Hill II West of Mentone Fault
3600716	001N004W16E003S	Newmark #3	San Bernardino, City of	1406.4	228.85	1177.6	12/14/2020	243.3	1163.1	12/16/2021	-14.5	Bunker Hill II West of Mentone Fault
3602399	001N004W16E004S	Newmark #4	San Bernardino, City of	1413.3	244.6	1168.7	12/10/2020	260.82	1152.5	12/16/2021	-16.2	Bunker Hill II West of Mentone Fault
3603206	001S004W04D002S	Olive & Garner	San Bernardino, City of	1130.6	297.54	833.0	12/16/2020	292.92	837.6	12/17/2021	4.6	Pressure Zone North of Santa Ana Wash
3601117	001N004W35C003S	Perris Hill #4	San Bernardino, City of	1169.6	285.6	884.0	12/10/2020	282.8	886.8	12/16/2021	2.8	Pressure Zone North of Santa Ana Wash
3601115	001N004W26P003S	Perris Hill #5	San Bernardino, City of	1174.6	284.9	889.7	12/10/2020	288	886.6	12/16/2021	-3.1	Bunker Hill II West of Mentone Fault
	001N004W18D002E	PZ-125	San Bernardino, City of	1564.7	190.6	1374.1	12/10/2020	198.3	1366.4	12/16/2021	-7.7	Bunker Hill I Southwest of 215 Freeway
3602426	002N005W19Q001	Vincent Well	San Bernardino, City of	2315.4	47.6	2267.8	12/10/2020	96.04	2219.4	12/17/2021	-48.4	Bunker Hill I Northeast of 215 Freeway
3600728	001N004W27A001S	Waterman Well	San Bernardino, City of	1244.4	331	913.4	12/10/2020	349	895.4	12/16/2021	-18.0	Bunker Hill II West of Mentone Fault
3601015	001S003W18N002S	Deep Well Pump 1	Southern California Edison	1107.0	246	861.0	12/1/2020	249	858.0	12/1/2021	-3.0	Pressure Zone Santa Ana Wash



## Water Level Elevations For Bunker Hill Basin

Recordation Number	State Well Number	Well Name	Owner Or Measuring Agency	Measuring Point Elevation	2020			2021			Difference Fall 2020-Fall 2021	Sub Basin
					Depth To Water (ft)	Groundwater Elevation (ft, AMSL)	Date Measured	Depth To Water (ft)	Groundwater Elevation (ft, AMSL)	Date Measured		
3601014	001S003W18N003S	Deep Well Pump 2	Southern California Edison	1100.8	246.6	854.2	12/1/2020	249	851.8	12/1/2021	-2.4	Pressure Zone Santa Ana Wash
3603795	001S003W18N006S	Mid Aquifer Pump A	Southern California Edison	1086.6	224.2	862.4	1/1/2021	233.3	853.3	12/1/2021	-9.1	Pressure Zone Santa Ana Wash
3603796	001S003W18N001S	MidAquifer Pump B	Southern California Edison	1108.3	228	880.3	12/1/2020	231.7	876.6	12/1/2021	-3.7	Pressure Zone Santa Ana Wash
9900095	001S004W03Q001S	5th/Sierra Way	U.S. Geological Survey/SBVMWD	1041.8	168.88	872.9	12/10/2020	174.1	867.7	12/3/2021	-5.2	Pressure Zone North of Santa Ana Wash
9900072	001N005W28J002S	Bohnert/Vineyard	U.S. Geological Survey/SBVMWD	1512.0	424.71	1087.3	12/10/2020	422.54	1089.5	12/3/2021	2.2	
	001S004W10K001S	Burbank Elementary	U.S. Geological Survey/SBVMWD	1004.9	131.4	873.5	12/9/2020	135.11	869.8	12/3/2021	-3.7	Pressure Zone Santa Ana Wash
9900138	001S003W15K001S	Church St.(Riverview)	U.S. Geological Survey/SBVMWD	1368.9	188.17	1180.7	12/7/2020	211.81	1157.0	12/9/2021	-23.6	Bunker Hill II West of Mentone Fault
	001S003W15K002S	Church St.(Riverview)	U.S. Geological Survey/SBVMWD	1368.9	188.4	1180.5	12/7/2020	212.54	1156.3	12/9/2021	-24.1	Bunker Hill II West of Mentone Fault
	001S003W15K004S	Church St.(Riverview)	U.S. Geological Survey/SBVMWD	1368.9	188.47	1180.4	12/7/2020	212.22	1156.6	12/9/2021	-23.8	Bunker Hill II West of Mentone Fault
	001S003W15K003S	Church St.(Riverview)	U.S. Geological Survey/SBVMWD	1368.9	188.61	1180.2	12/7/2020	212.57	1156.3	12/9/2021	-24.0	Bunker Hill II West of Mentone Fault
	001S003W15K005S	Church St.(Riverview)	U.S. Geological Survey/SBVMWD	1368.9	189.96	1178.9	12/7/2020	212.63	1156.2	12/9/2021	-22.7	Bunker Hill II West of Mentone Fault
9900069	001N005W27D002S	City of Rialto Tanks	U.S. Geological Survey/SBVMWD	1543.0	441.53	1101.5	12/10/2020	437.71	1105.3	12/3/2021	3.8	
9900110	001S004W20H005S	Colton Plunge Park	U.S. Geological Survey/SBVMWD	993.0	134.8	858.2	12/8/2020	137.49	855.5	12/8/2021	-2.7	
	001S004W20H004S	Colton Plunge Park	U.S. Geological Survey/SBVMWD	993.0	135.44	857.5	12/8/2020	137.83	855.1	12/8/2021	-2.4	
	001S004W20H003S	Colton Plunge Park	U.S. Geological Survey/SBVMWD	993.0	141.47	851.5	12/8/2020	140.63	852.3	12/8/2021	0.8	
	001S004W20H001S	Colton Plunge Park	U.S. Geological Survey/SBVMWD	993.0	141.95	851.0	12/8/2020	143.95	849.0	12/8/2021	-2.0	
	001S004W20H002S	Colton Plunge Park	U.S. Geological Survey/SBVMWD	993.0	146.59	846.4	12/8/2020	147.8	845.2	12/8/2021	-1.2	
	001S004W22J003S	Commerce Center	U.S. Geological Survey/SBVMWD	998.9	161.58	837.3	12/9/2020	166.68	832.2	12/2/2021	-5.1	Pressure Zone Santa Ana Wash
	001S004W22J001S	Commerce Center	U.S. Geological Survey/SBVMWD	998.9	172.38	826.5	12/9/2020	179.73	819.2	12/2/2021	-7.4	Pressure Zone Santa Ana Wash
	001S004W22J002S	Commerce Center	U.S. Geological Survey/SBVMWD	998.9	181.29	817.6	12/9/2020	187.62	811.3	12/2/2021	-6.3	Pressure Zone Santa Ana Wash
266701	001S002W07Q006S	Cone Camp	U.S. Geological Survey/SBVMWD	1639.3	72.51	1566.8	11/19/2020	72.96	1566.4	12/1/2021	-0.5	Bunker Hill II East of Mentone Fault North
	001S002W07Q003S	Cone Camp	U.S. Geological Survey/SBVMWD	1638.3	187.53	1450.8	11/19/2020	250.31	1388.0	12/1/2021	-62.8	Bunker Hill II East of Mentone Fault North
	001S002W07Q002S	Cone Camp	U.S. Geological Survey/SBVMWD	1638.6	218.29	1420.3	11/19/2020	281.46	1357.2	12/1/2021	-63.2	Bunker Hill II East of Mentone Fault North
	001S002W07Q001S	Cone Camp	U.S. Geological Survey/SBVMWD	1638.6	222.43	1416.2	11/19/2020	285.51	1353.1	12/1/2021	-63.1	Bunker Hill II East of Mentone Fault North
9900075	001N005W29Q002S	County Landfill	U.S. Geological Survey/SBVMWD	1544.0	579.11	964.9	10/1/2020	582.29	961.7	12/7/2021	-3.2	
9900076	001N005W29Q003S	County Landfill	U.S. Geological Survey/SBVMWD	1544.0	579.69	964.3	10/1/2020	582.29	961.7	12/7/2021	-2.6	
9900074	001N005W29Q001S	County Landfill	U.S. Geological Survey/SBVMWD	1544.0	580.55	963.4	10/1/2020	582.33	961.7	12/7/2021	-1.8	
9900085	001N005W35B003S	Easton Reservoir	U.S. Geological Survey/SBVMWD	1416.3	331.74	1084.5	12/7/2020	332.41	1083.9	12/6/2021	-0.7	
9900086	001N005W35B004S	Easton Reservoir	U.S. Geological Survey/SBVMWD	1416.3	332.66	1083.6	12/7/2020	333.2	1083.1	12/6/2021	-0.5	
9900084	001N005W35B002S	Easton Reservoir	U.S. Geological Survey/SBVMWD	1416.3	346.66	1069.6	12/7/2020	347.55	1068.7	12/6/2021	-0.9	
9900083	001N005W35B001S	Easton Reservoir	U.S. Geological Survey/SBVMWD	1416.3	346.67	1069.6	12/7/2020	347.52	1068.8	12/6/2021	-0.8	
	001S004W03N005S	Feldheim Library 2	U.S. Geological Survey/SBVMWD	1062.3	188.45	873.8	12/9/2020	193.91	868.4	12/10/2021	-5.5	Pressure Zone North of Santa Ana Wash
	001S004W03N004S	Feldheim Library 2	U.S. Geological Survey/SBVMWD	1062.3	195.32	867.0	12/9/2020	201.51	860.8	12/10/2021	-6.2	Pressure Zone North of Santa Ana Wash
	001S004W03N003S	Feldheim Library 2	U.S. Geological Survey/SBVMWD	1062.3	219.57	842.7	12/9/2020	229.85	832.4	12/10/2021	-10.3	Pressure Zone North of Santa Ana Wash
	001S004W03N002S	Feldheim Library 2	U.S. Geological Survey/SBVMWD	1062.3	229.62	832.7	12/9/2020	235.8	826.5	12/10/2021	-6.2	Pressure Zone North of Santa Ana Wash
	001S004W03N001S	Feldheim Library 2	U.S. Geological Survey/SBVMWD	1062.3	230.76	831.5	12/9/2020	235.74	826.6	12/10/2021	-5.0	Pressure Zone North of Santa Ana Wash
9900097	001S004W04E006S	Garner Park	U.S. Geological Survey/SBVMWD	1121.3	278.25	843.1	12/3/2020	285.05	836.3	12/2/2021	-6.8	Pressure Zone North of Santa Ana Wash
	001S004W04E004S	Garner Park	U.S. Geological Survey/SBVMWD	1121.3			12/3/2020	160.1	961.2	12/2/2021		Pressure Zone North of Santa Ana Wash
	001S004W11K002S	Lena Road 2	U.S. Geological Survey/SBVMWD	1032.6	165.52	867.1	12/3/2020	169.84	862.8	12/2/2021	-4.3	Pressure Zone North of Santa Ana Wash
	001S004W11K006S	Lena Road 2	U.S. Geological Survey/SBVMWD	1032.6	186.08	846.5	12/3/2020	196.95	835.6	12/2/2021	-10.9	Pressure Zone North of Santa Ana Wash
	001S004W11K008S	Lena Road 2	U.S. Geological Survey/SBVMWD	1032.6	198.9	833.7	12/3/2020	209.82	822.8	12/2/2021	-10.9	Pressure Zone North of Santa Ana Wash
	001S004W11K007S	Lena Road 2	U.S. Geological Survey/SBVMWD	1032.6	207.28	825.3	12/3/2020	218.67	813.9	12/2/2021	-11.4	Pressure Zone North of Santa Ana Wash
	001S005W11F002S	Lilac Park	U.S. Geological Survey/SBVMWD	1247.1	300.32	946.7	12/2/2020	305.21	941.9	12/7/2021	-4.9	
	001S005W11F003S	Lilac Park	U.S. Geological Survey/SBVMWD	1247.1	304.64	942.4	12/2/2020	309.66	937.4	12/7/2021	-5.0	
9900119	001S005W11F004S	Lilac Park	U.S. Geological Survey/SBVMWD	1247.1	304.77	942.3	12/2/2020	309.65	937.4	12/7/2021	-4.9	
	001S005W11F001S	Lilac Park	U.S. Geological Survey/SBVMWD	1247.1	324.48	922.6	12/2/2020	325.73	921.3	12/10/2021	-1.3	
	001N005W22N005S	Lower Linden Ponds	U.S. Geological Survey/SBVMWD	1586.6	291.92	1294.7	10/1/2020	351.88	1234.7	12/6/2021	-60.0	Lytle Basin Southeast of Barrier J
	001N005W22N003S	Lower Linden Ponds	U.S. Geological Survey/SBVMWD	1586.6	351.18	1235.4	10/1/2020	350.6	1236.0	12/6/2021	0.6	Lytle Basin Southeast of Barrier J
	001N005W22N004S	Lower Linden Ponds	U.S. Geological Survey/SBVMWD	1586.6	351.27	1235.4	10/1/2020	350.16	1236.5	12/6/2021	1.1	Lytle Basin Southeast of Barrier J
	001N005W22N002S	Lower Linden Ponds	U.S. Geological Survey/SBVMWD	1586.6	351.31	1235.3	10/1/2020	350.2	1236.4	12/6/2021	1.1	Lytle Basin Southeast of Barrier J



## Water Level Elevations For Bunker Hill Basin

Recordation Number	State Well Number	Well Name	Owner Or Measuring Agency	Measuring Point Elevation	2020			2021			Difference Fall 2020-Fall 2021	Sub Basin
					Depth To Water (ft)	Groundwater Elevation (ft, AMSL)	Date Measured	Depth To Water (ft)	Groundwater Elevation (ft, AMSL)	Date Measured		
	001N005W22N001S	Lower Linden Ponds	U.S. Geological Survey/SBVMWD	1586.6	351.47	1235.2	10/1/2020	350.28	1236.3	12/6/2021	1.2	Lytle Basin Southeast of Barrier J
	001S004W15F008S	Orange Show	U.S. Geological Survey/SBVMWD	992.4	49.49	942.9	12/7/2020	50.36	942.1	12/6/2021	-0.9	Pressure Zone Santa Ana Wash
	001S004W15F007S	Orange Show	U.S. Geological Survey/SBVMWD	992.4	55.17	937.3	12/7/2020	57.32	935.1	12/6/2021	-2.2	Pressure Zone Santa Ana Wash
	001S004W15F006S	Orange Show	U.S. Geological Survey/SBVMWD	992.4	127.06	865.4	12/7/2020	130.3	862.1	12/6/2021	-3.2	Pressure Zone Santa Ana Wash
	001S004W22D005S	Orangeshow & "E" St.	U.S. Geological Survey/SBVMWD	976.4	147.04	829.4	12/8/2020	151.64	824.8	12/10/2021	-4.6	Pressure Zone Santa Ana Wash
	001S004W22D006S	Orangeshow & "E" St.	U.S. Geological Survey/SBVMWD	976.4	147.1	829.3	12/8/2020	150.01	826.4	12/10/2021	-2.9	Pressure Zone Santa Ana Wash
	001S004W22D004S	Orangeshow & "E" St.	U.S. Geological Survey/SBVMWD	976.4	149.12	827.3	12/8/2020	154.88	821.6	12/10/2021	-5.8	Pressure Zone Santa Ana Wash
	001N005W34D002S	Rialto Airport	U.S. Geological Survey/SBVMWD	1469.2	511.15	958.1	11/20/2020	514.33	954.9	12/6/2021	-3.2	
	001N005W34D001S	Rialto Airport	U.S. Geological Survey/SBVMWD	1469.2	511.5	957.7	10/2/2020	514.59	954.6	12/6/2021	-3.1	
	001N005W34D003S	Rialto Airport	U.S. Geological Survey/SBVMWD	1469.2	511.62	957.6	12/18/2020	514.28	954.9	12/6/2021	-2.7	
	001S004W08E002S	Rialto Avenue	U.S. Geological Survey/SBVMWD	1116.8	231.47	885.3	12/7/2020	232.66	884.1	12/2/2021	-1.2	
	001S004W08E003S	Rialto Avenue	U.S. Geological Survey/SBVMWD	1116.8	231.52	885.2	12/6/2020	232.56	884.2	12/1/2021	-1.0	
	001S004W08E001S	Rialto Avenue	U.S. Geological Survey/SBVMWD	1116.8	231.85	884.9	12/7/2020	233	883.8	12/2/2021	-1.1	
9900101	001S004W08E004S	Rialto Avenue	U.S. Geological Survey/SBVMWD	1116.8	233.26	883.5	12/7/2020	234.5	882.3	12/2/2021	-1.2	
9900104	001S004W10B004S	San Bernardino/Multi	U.S. Geological Survey/SBVMWD	1019.0	64.85	954.2	12/9/2020	71.89	947.1	12/6/2021	-7.0	Pressure Zone Santa Ana Wash
	001S004W10B003S	San Bernardino/Multi	U.S. Geological Survey/SBVMWD	1019.0	152.45	866.6	12/9/2020	158.83	860.2	12/6/2021	-6.4	Pressure Zone Santa Ana Wash
	001S004W10B002S	San Bernardino/Multi	U.S. Geological Survey/SBVMWD	1019.0	189.1	829.9	12/9/2020	198.47	820.6	12/6/2021	-9.4	Pressure Zone Santa Ana Wash
9900094	001S004W02D008S	Sierra High School	U.S. Geological Survey/SBVMWD	1078.6	168.62	910.0	12/9/2020	168.84	909.8	10/5/2021	-0.2	Pressure Zone North of Santa Ana Wash
	001S004W02D007S	Sierra High School	U.S. Geological Survey/SBVMWD	1078.6	238.94	839.7	12/9/2020	247.2	831.4	12/6/2021	-8.3	Pressure Zone North of Santa Ana Wash
	001S004W02D006S	Sierra High School	U.S. Geological Survey/SBVMWD	1078.6	243.41	835.2	12/9/2020	250.16	828.4	12/6/2021	-6.8	Pressure Zone North of Santa Ana Wash
	001S004W22B009S	Treatment Plant	U.S. Geological Survey/SBVMWD	996.0	147.37	848.6	12/7/2020	151.35	844.6	12/3/2021	-4.0	Pressure Zone Santa Ana Wash
9900060	001N005W21K003S	Upper Linden Ponds	U.S. Geological Survey/SBVMWD	1647.8	414.82	1233.0	10/1/2020	412.82	1235.0	12/10/2021	2.0	
9900061	001N005W21K004S	Upper Linden Ponds	U.S. Geological Survey/SBVMWD	1647.8	424.37	1223.5	10/1/2020	415.48	1232.4	12/10/2021	8.9	
9900058	001N005W21K001S	Upper Linden Ponds	U.S. Geological Survey/SBVMWD	1647.8	434.1	1213.7	10/1/2020	431.25	1216.6	12/10/2021	2.9	
9900059	001N005W21K002S	Upper Linden Ponds	U.S. Geological Survey/SBVMWD	1647.8	434.1	1213.7	10/1/2020	431.25	1216.6	12/10/2021	2.9	
3601002	001N004W31P003S	9	West Valley Water District	1235.0	350	885.0	12/1/2020	350	885.0	11/8/2021	0.0	Lytle Basin Southeast of Barrier J
	001S005W35J006S	40	West Valley Water District	915.0	80	835.0	11/1/2020					
3600309	001S005W02C001S	10 Baseline & Willow	West Valley Water District	1346.7	400	946.7	12/1/2020	403	943.7	11/8/2021	-3.0	
3600311	001S005W02K001S	11 Victoria & Willow	West Valley Water District	1287.0	335	952.0	12/1/2020	353	934.0	11/8/2021	-18.0	
3601848	001S004W05E005S	15 9th & Pennsylvania/Raynor 5	West Valley Water District	1170.0	340	830.0	12/1/2020	358	812.0	11/8/2021	-18.0	Bunker Hill I Southwest of 215 Freeway
3601001	001S005W12L001S	16 Eucalyptus/Noth Meridin/Boyd	West Valley Water District	1177.2	242	935.2	12/1/2020	261	916.2	11/8/2021	-19.0	
3600995	001S005W12N001S	17 Acacia	West Valley Water District	1173.7	253	920.7	12/1/2020	273	900.7	11/8/2021	-20.0	
3603669	001S005W24M002S	18A Sycamore & Valley	West Valley Water District	1260.0	209	1051.0	12/1/2020	230	1030.0	11/8/2021	-21.0	
3603902	001N005W23P004S	1A	West Valley Water District	1488.0	227	1261.0	12/1/2020	274	1214.0	11/8/2021	-47.0	Lytle Basin Southeast of Barrier J
3601944	001N005W23Q001S	2 Lower 7	West Valley Water District	1430.0	329	1101.0	12/1/2020	251	1179.0	11/8/2021	78.0	Lytle Basin Southeast of Barrier J
3610005	001S005W29A001S	20 Slover 2	West Valley Water District	1082.4	299	783.4	12/1/2020	304	778.4	11/8/2021	-5.0	
3603770	001N005W27B001S	22A Linden & Vineyard	West Valley Water District	1558.0	413	1145.0	12/1/2020	421	1137.0	11/8/2021	-8.0	
3603771	001N005W17G002S	23A Residential	West Valley Water District	1850.0	55	1795.0	12/1/2020	421	1429.0	11/8/2021	-366.0	
3601931	001N005W17K002S	24 Fontana RNCHS 4	West Valley Water District	1854.1	51	1803.1	12/1/2020	63	1791.1	11/8/2021	-12.0	
3602766	001S004W06H002S	30 Washington Baseline-New Rayno	West Valley Water District	1159.8	320	839.8	12/1/2020	333	826.8	11/7/2021	-13.0	Bunker Hill I Southwest of 215 Freeway
	001N005W17K003S	31 (Field) Fontana Reservoir	West Valley Water District	1848.0	52	1796.0	12/1/2020	70	1778.0	11/7/2021	-18.0	
3603465	001S005W03A002S	33 Shop	West Valley Water District	1360.0	400	960.0	12/1/2020	416	944.0	11/7/2021	-16.0	
3603054	001N005W25E003S	35A Golf Course	West Valley Water District	1365.0	292	1073.0	12/1/2020	251	1114.0	11/7/2021	41.0	
3603757	001S005W20P001S	37 Palmetto	West Valley Water District	1101.0	366	735.0	12/1/2020	370	731.0	11/7/2021	-4.0	
9900133	001S005W22M002S	39 Cedar/RR	West Valley Water District	1085.0	247	838.0	12/1/2020	278	807.0	11/7/2021	-31.0	
3603670	001S005W36E003S	41 Indsutrial/Riverside	West Valley Water District	910.0	90	820.0	12/1/2020	119	791.0	11/7/2021	-29.0	
3603777	001N005W26A006S	4A	West Valley Water District	1400.0	335	1065.0	12/1/2020	254	1146.0	11/8/2021	81.0	Lytle Basin Southeast of Barrier J
3603769	001N005W25E001S	5A Golf Course	West Valley Water District	1383.4	327	1056.4	12/1/2020	260	1123.4	11/8/2021	67.0	Lytle Basin Southeast of Barrier J
3600997	001N005W36H004S	7 Lord 7	West Valley Water District	1273.8	400	873.8	12/1/2020	408	865.8	11/8/2021	-8.0	Lytle Basin Southeast of Barrier J
3603778	001N005W36H006S	8A Lord Ranch	West Valley Water District	1262.4	422	840.4	12/1/2020	412	850.4	11/8/2021	10.0	Lytle Basin Southeast of Barrier J

## Water Level Elevations For Bunker Hill Basin

Recordation Number	State Well Number	Well Name	Owner Or Measuring Agency	Measuring Point Elevation	2020			2021			Difference Fall 2020-Fall 2021	Sub Basin
					Depth To Water (ft)	Groundwater Elevation (ft, AMSL)	Date Measured	Depth To Water (ft)	Groundwater Elevation (ft, AMSL)	Date Measured		
	001S004W05F002S	EC-N	West Valley Water District	1197.0	375	822.0	12/1/2020					Bunker Hill I Southwest of 215 Freeway
	001S004W05F001S	EC-S	West Valley Water District	1182.0	383		12/1/2020					Bunker Hill I Southwest of 215 Freeway

# **Engineering Investigation of the Bunker Hill Basin 2020-2021**

## **Appendix B**



**San Bernardino Valley  
Water Conservation District**

Helping Nature Store Our Water





# B.V. Judson Index Well Hydrograph

Bear Valley Mutual Water Co.

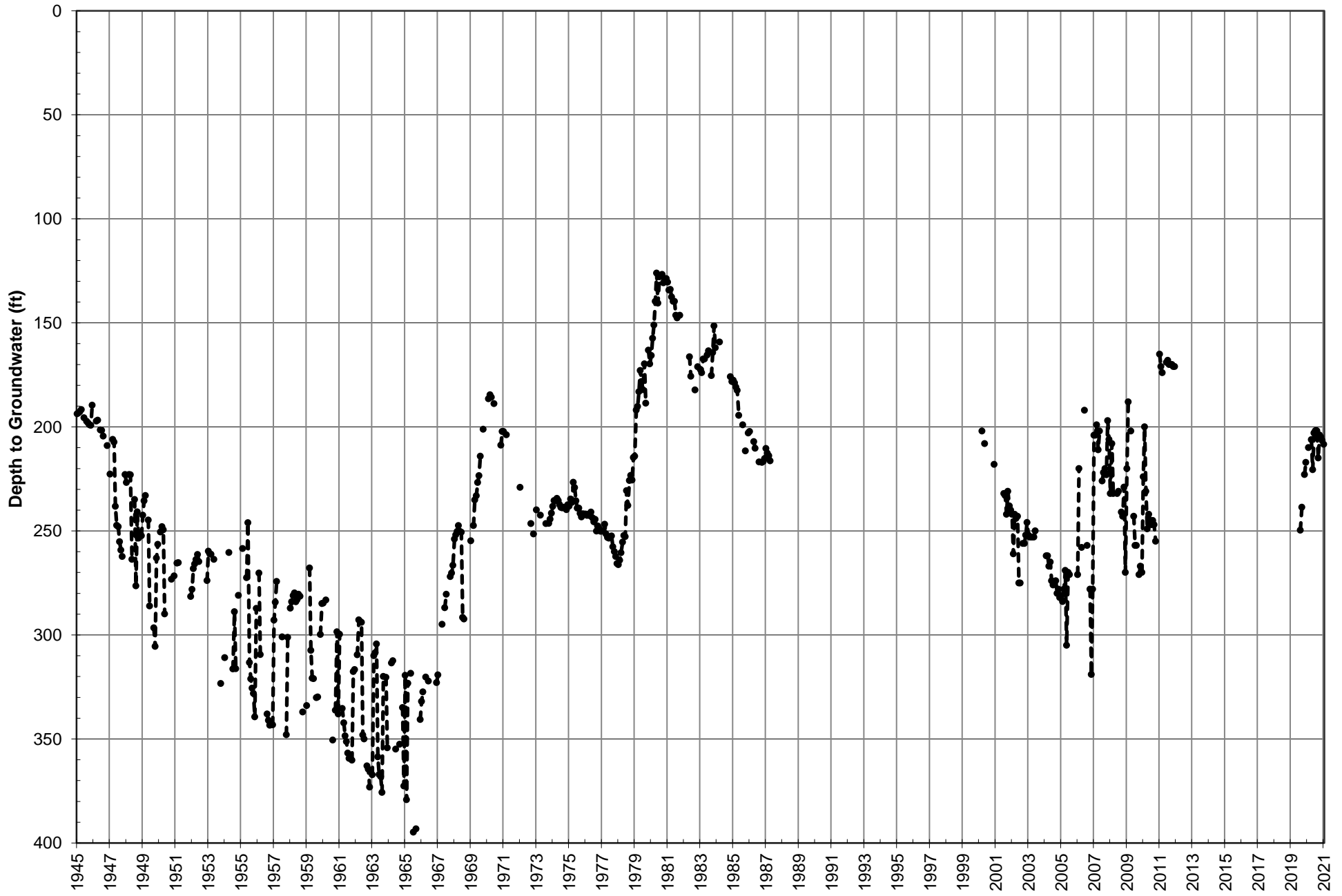



# Mill Creek #0A Index Well Hydrograph

## City of Redlands

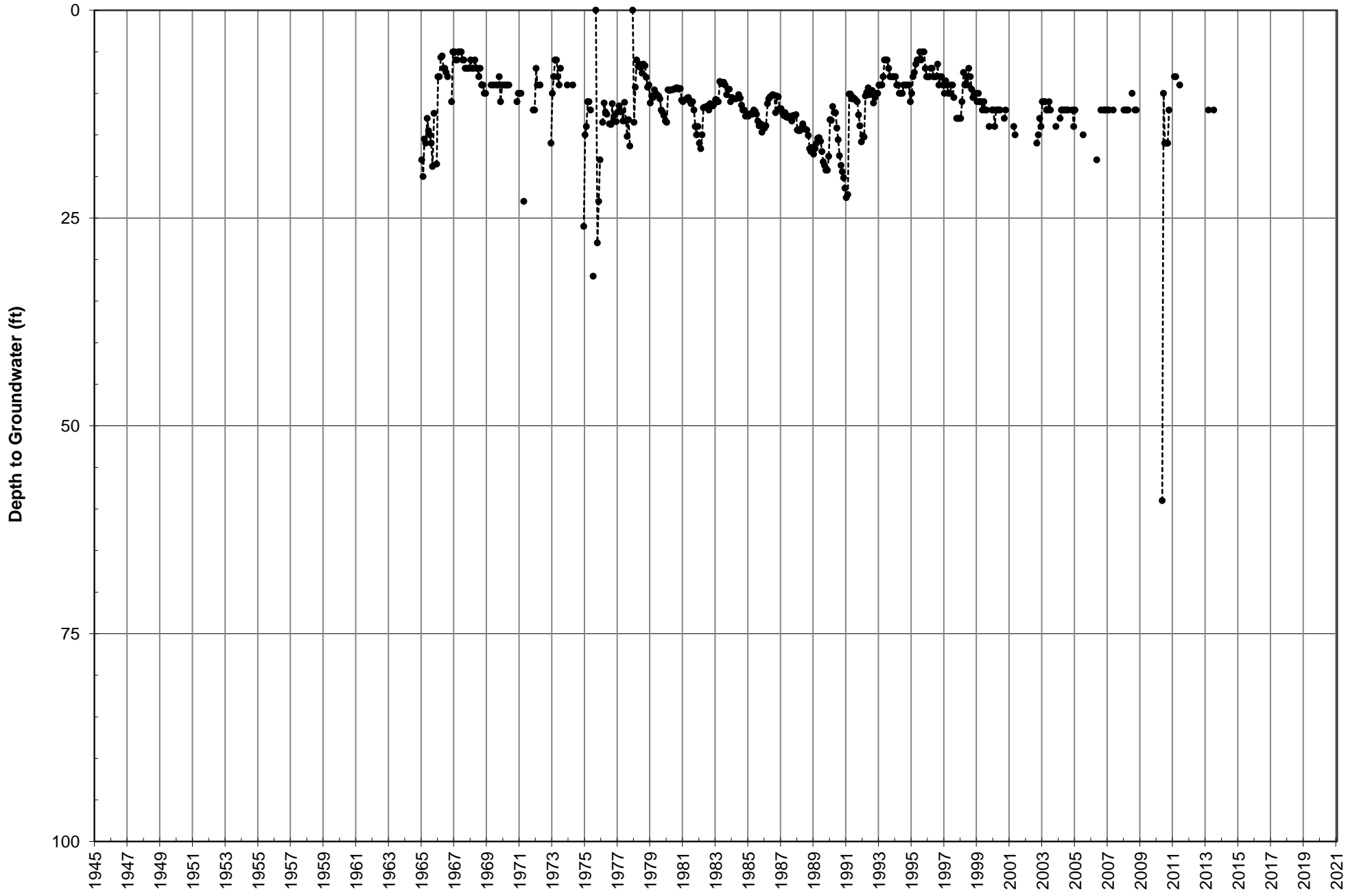



# Lee Well Index Well Hydrograph

## City of Redlands

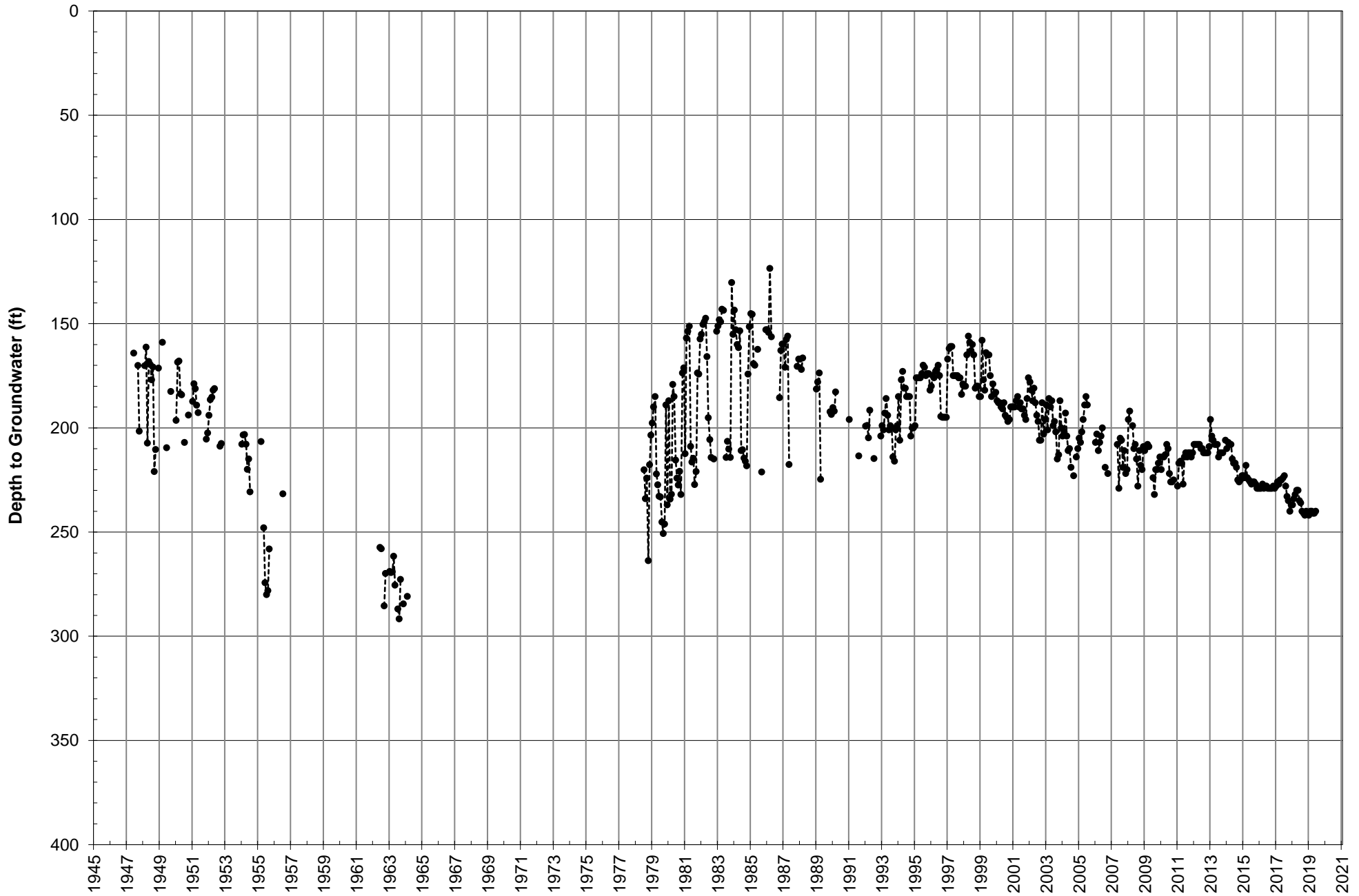





# Redlands Heights Index Well Hydrograph

## City of Redlands

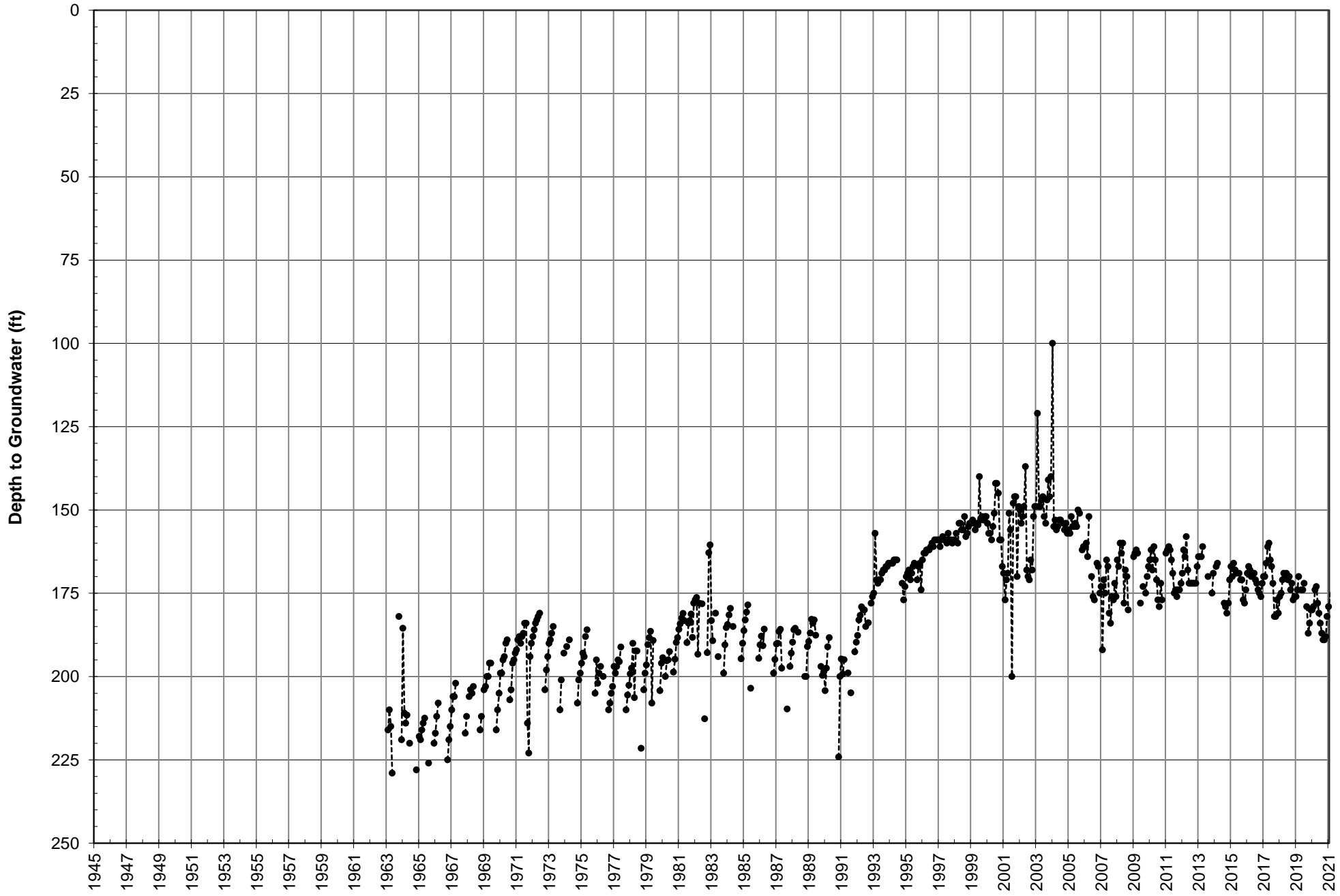

# Well #16 Index Well Hydrograph

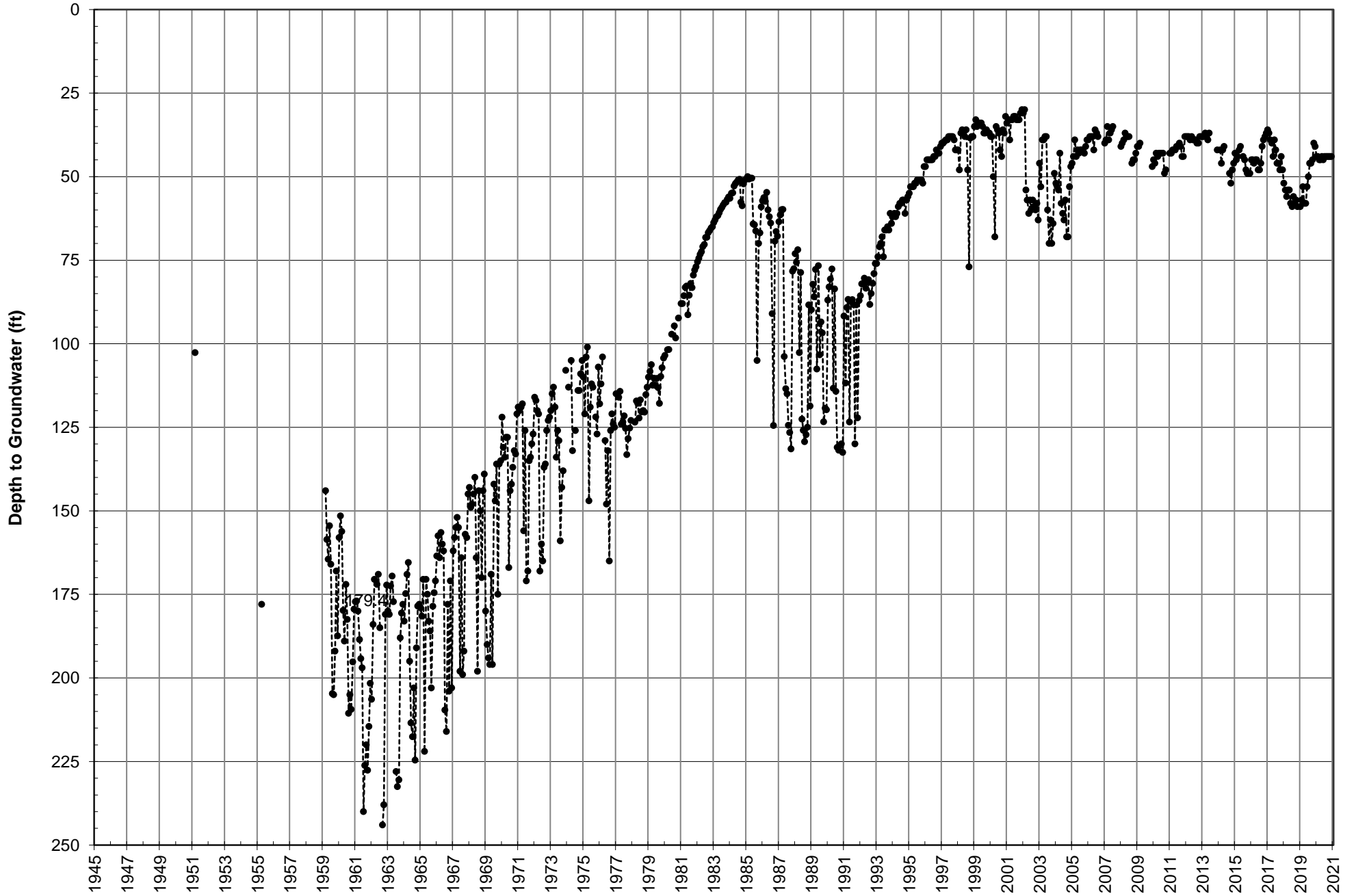



# Well #32 Index Well Hydrograph

## City of Redlands

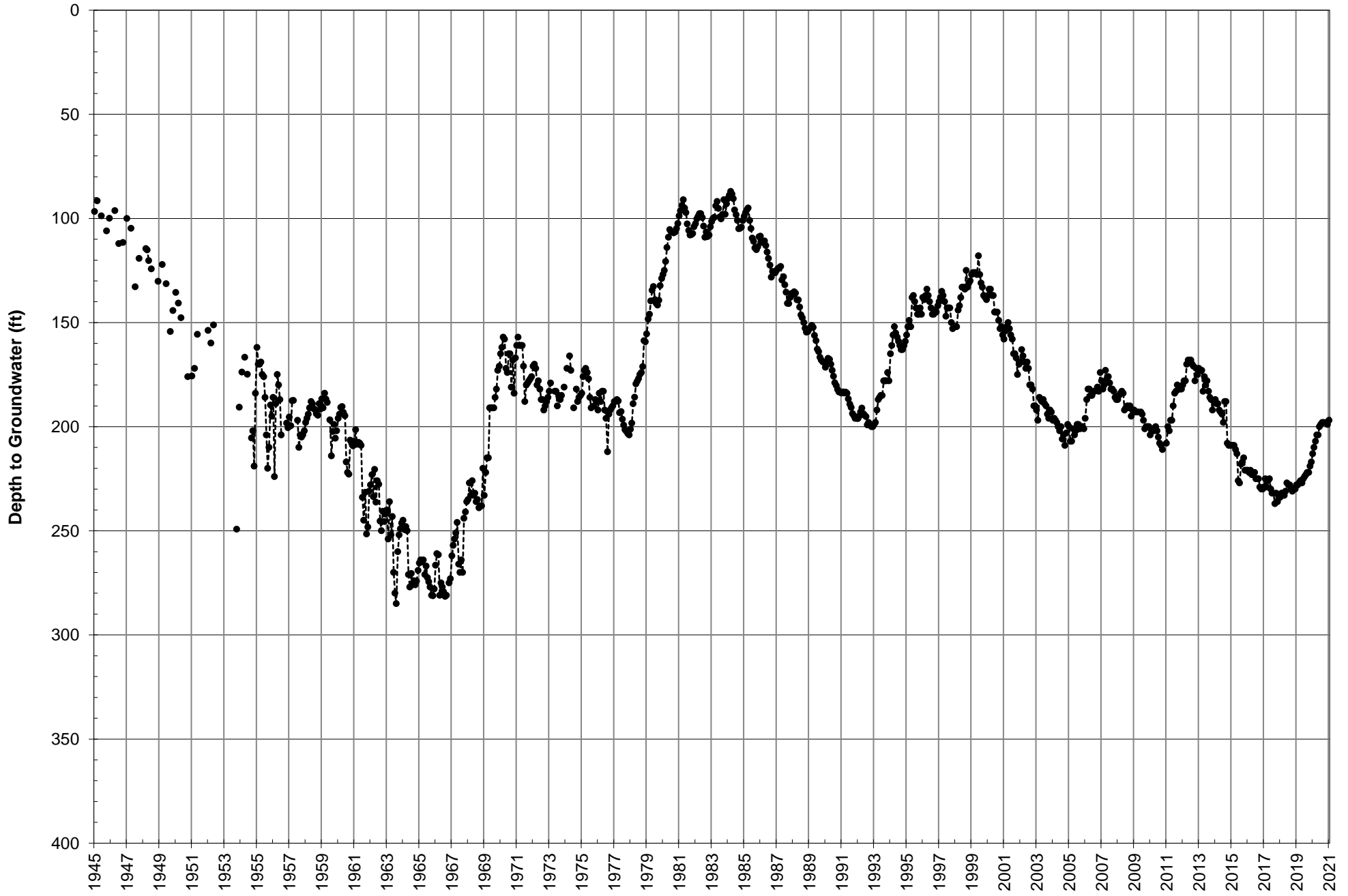



# Well #34 Index Well Hydrograph

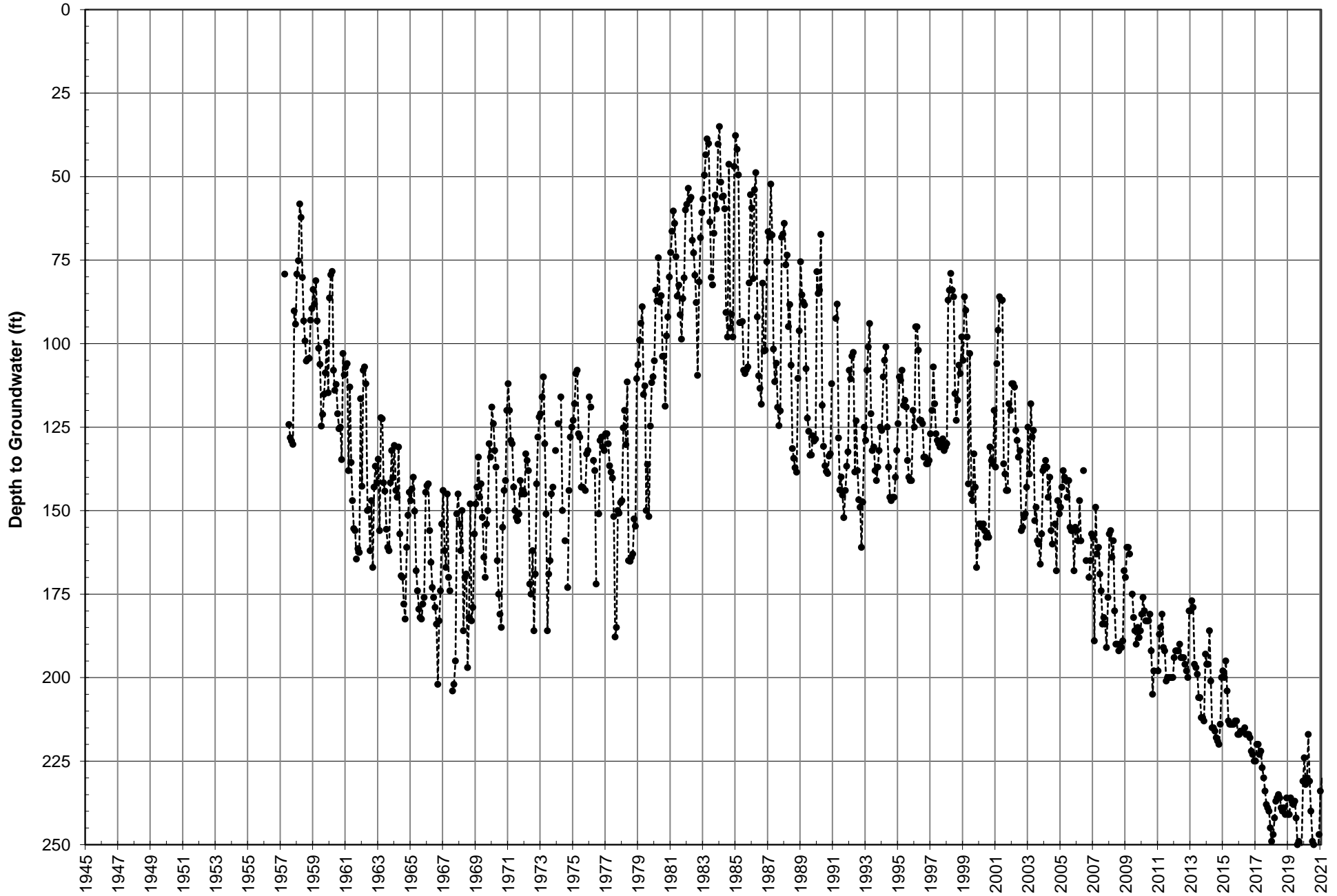



# Well #35 Index Well Hydrograph

## City of Redlands

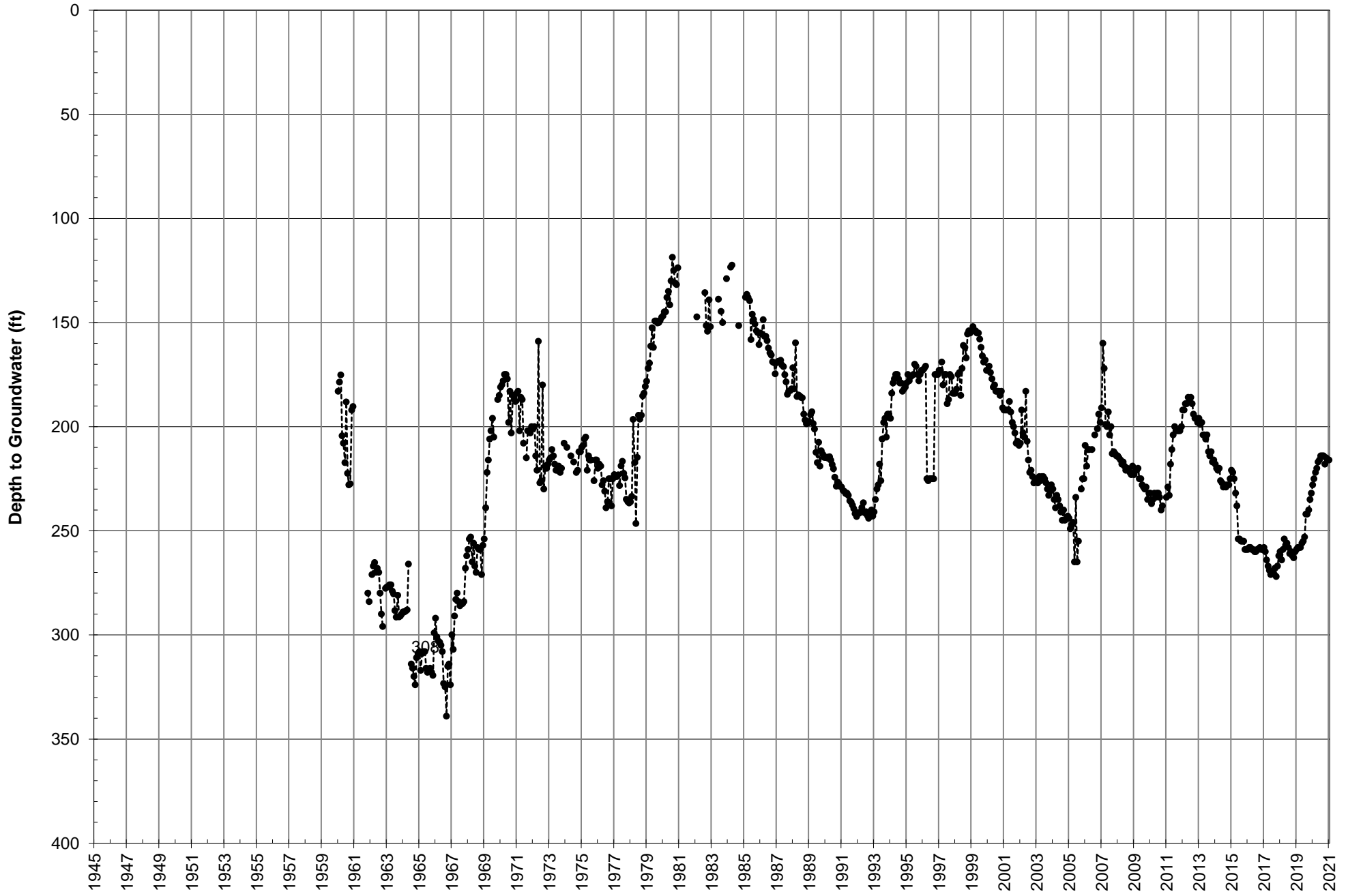



# Well #41 Index Well Hydrograph

## City of Redlands

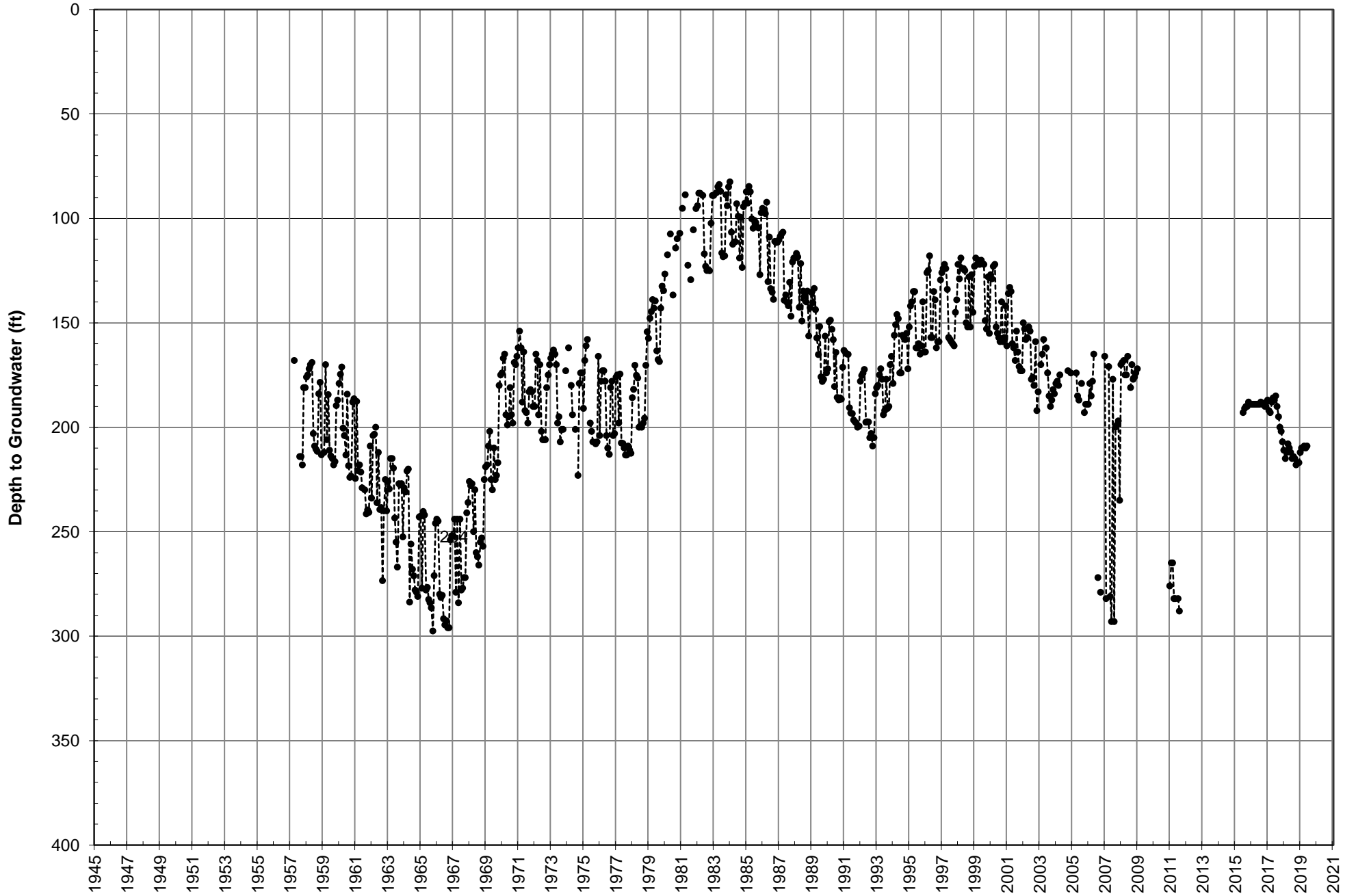



# East Lugonia #3 Index Well Hydrograph

## City of Redlands

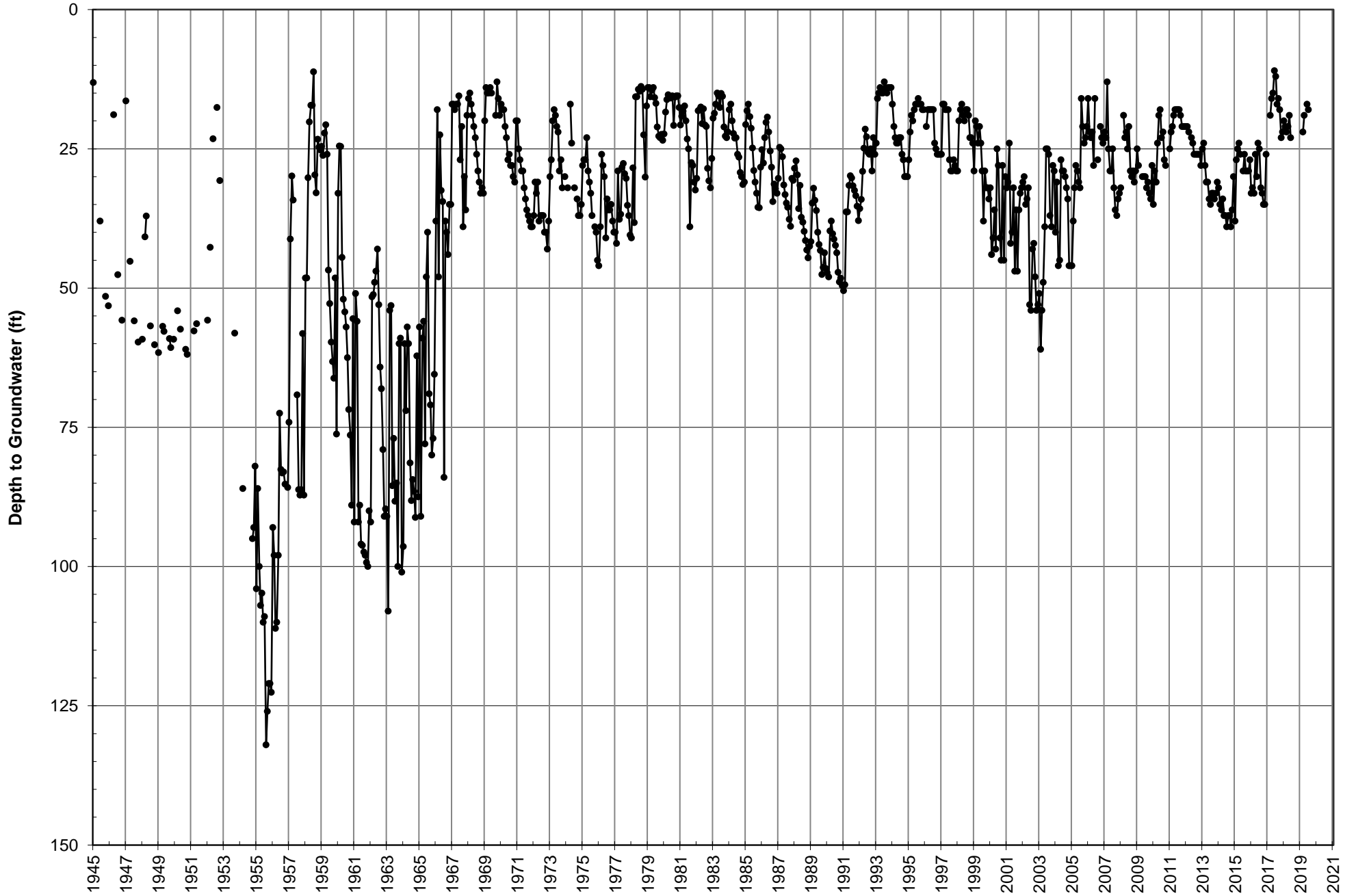



# Agate #1 Index Well Hydrograph

## City of Redlands

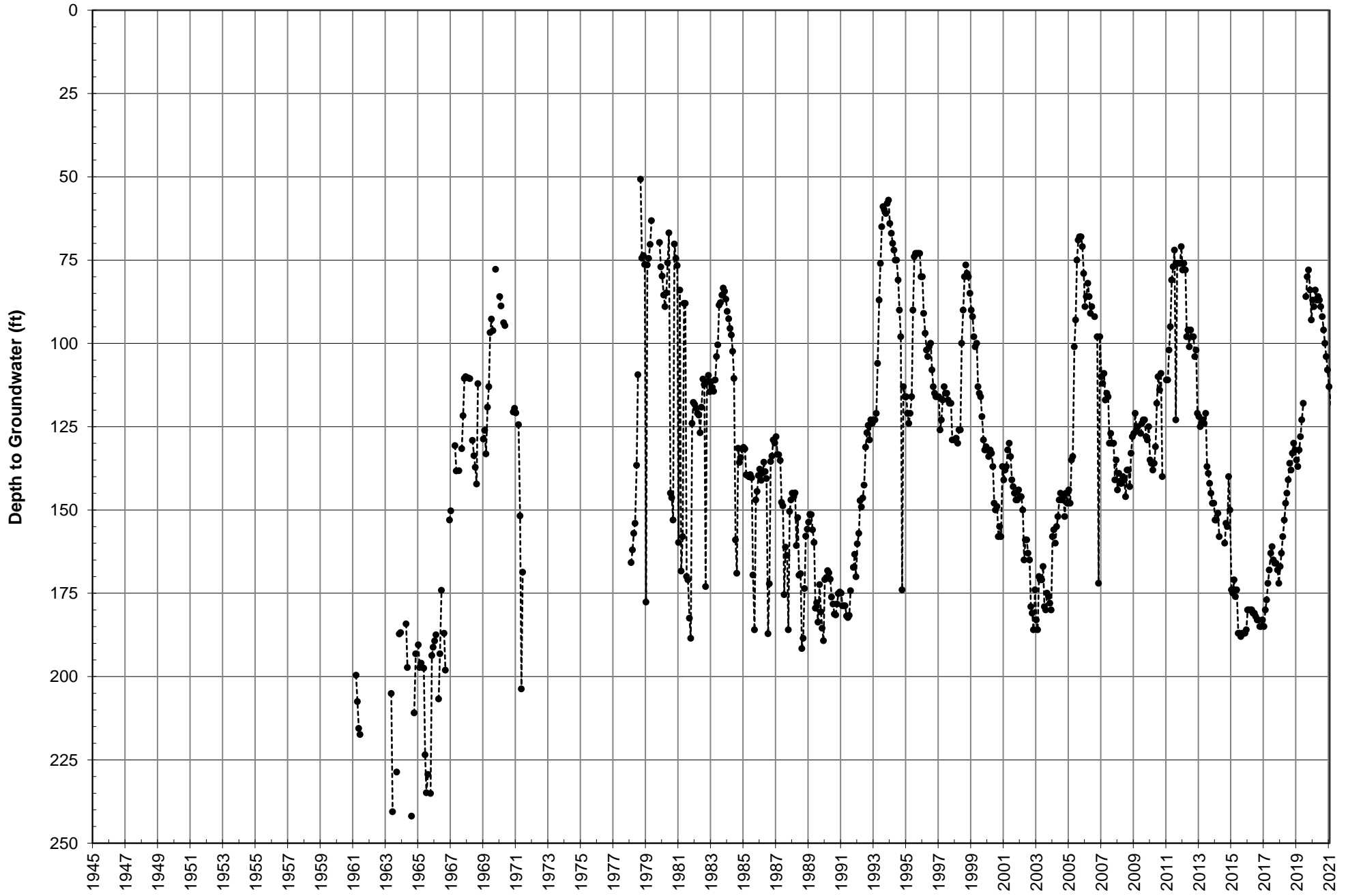





# Maguet #1 Index Well Hydrograph

## City of Redlands

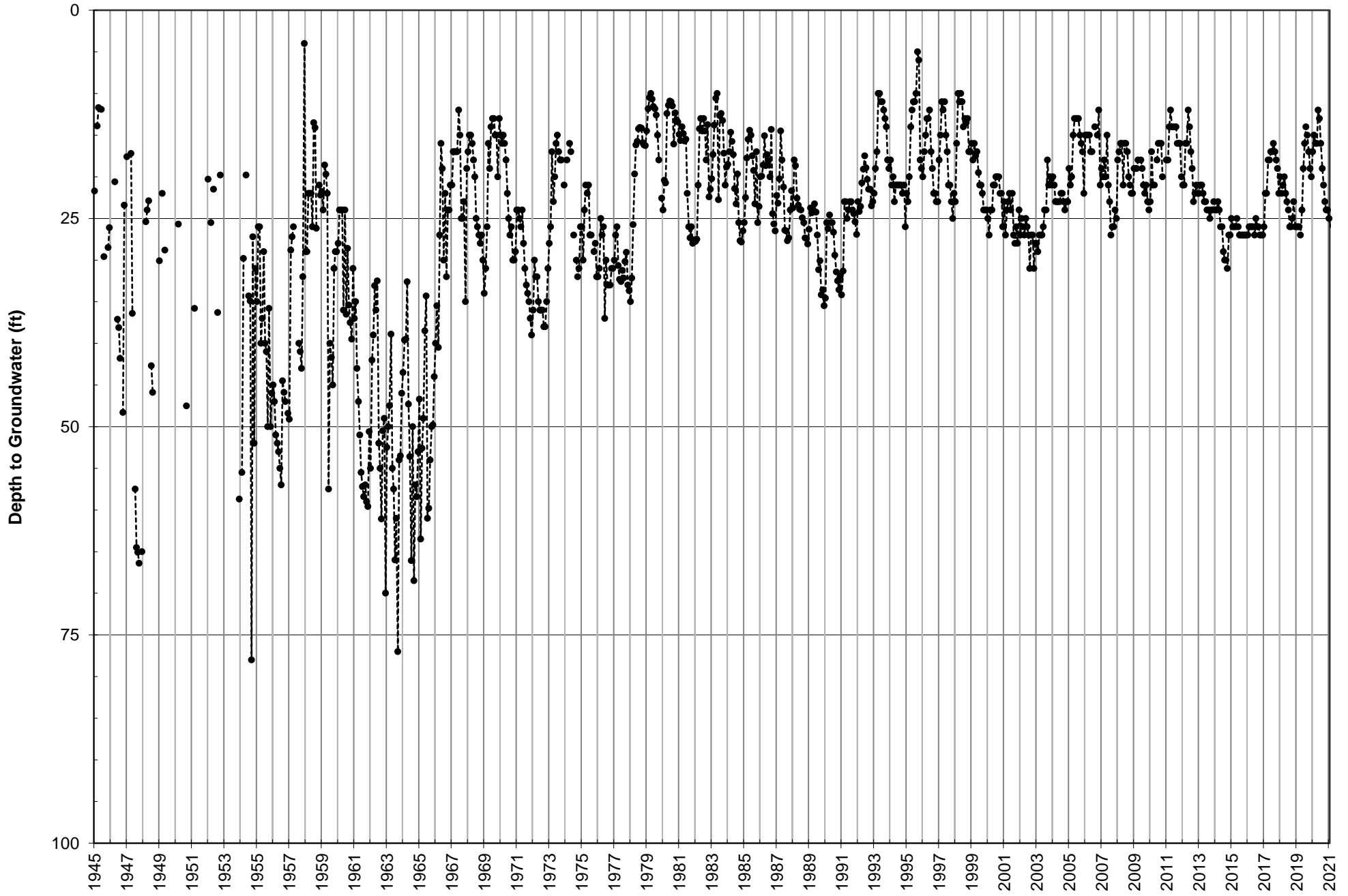



# Orange St. Index Well Hydrograph

## City of Redlands

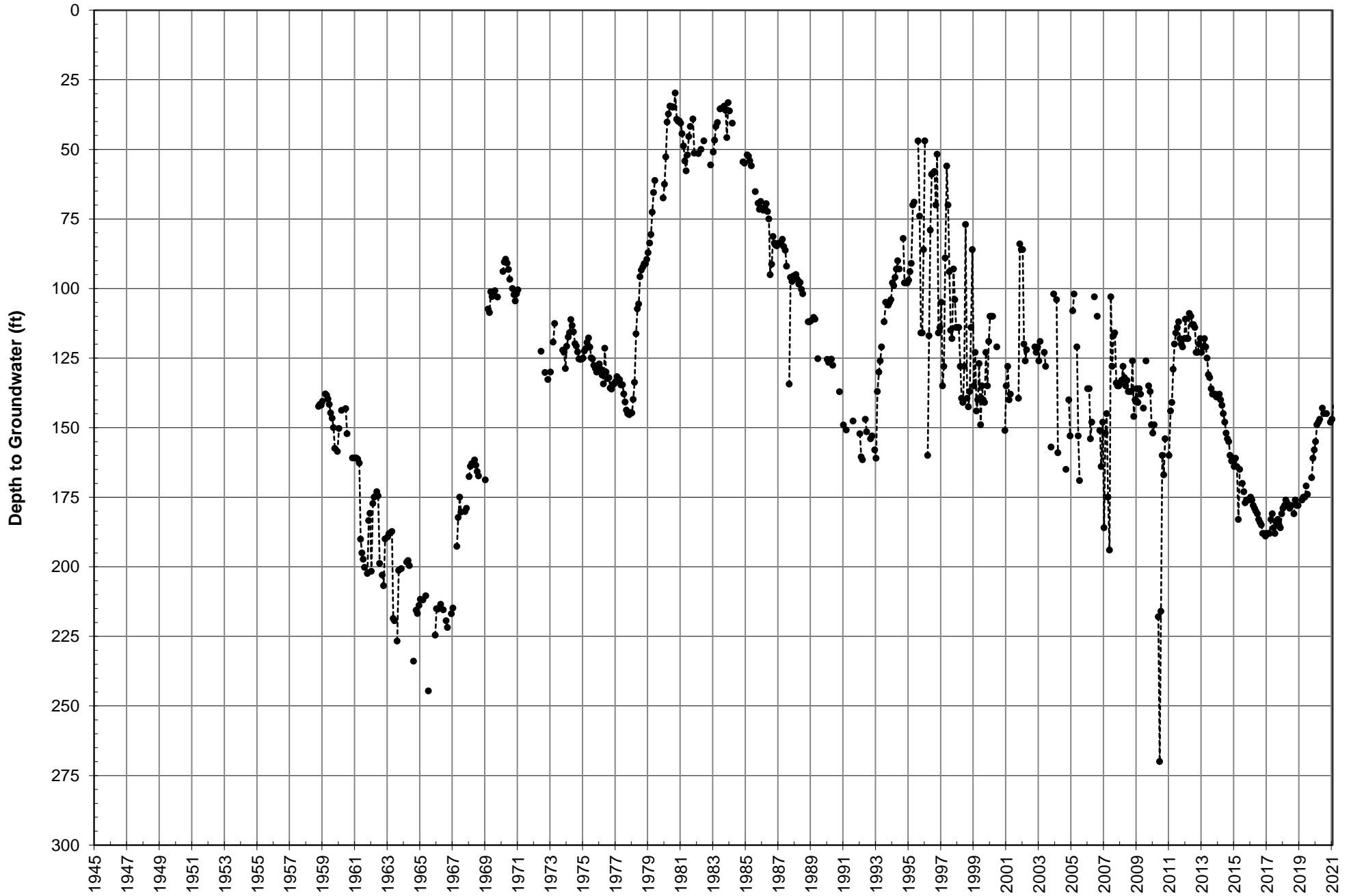



# East Lugonia #2 Index Well Hydrograph

## City of Redlands

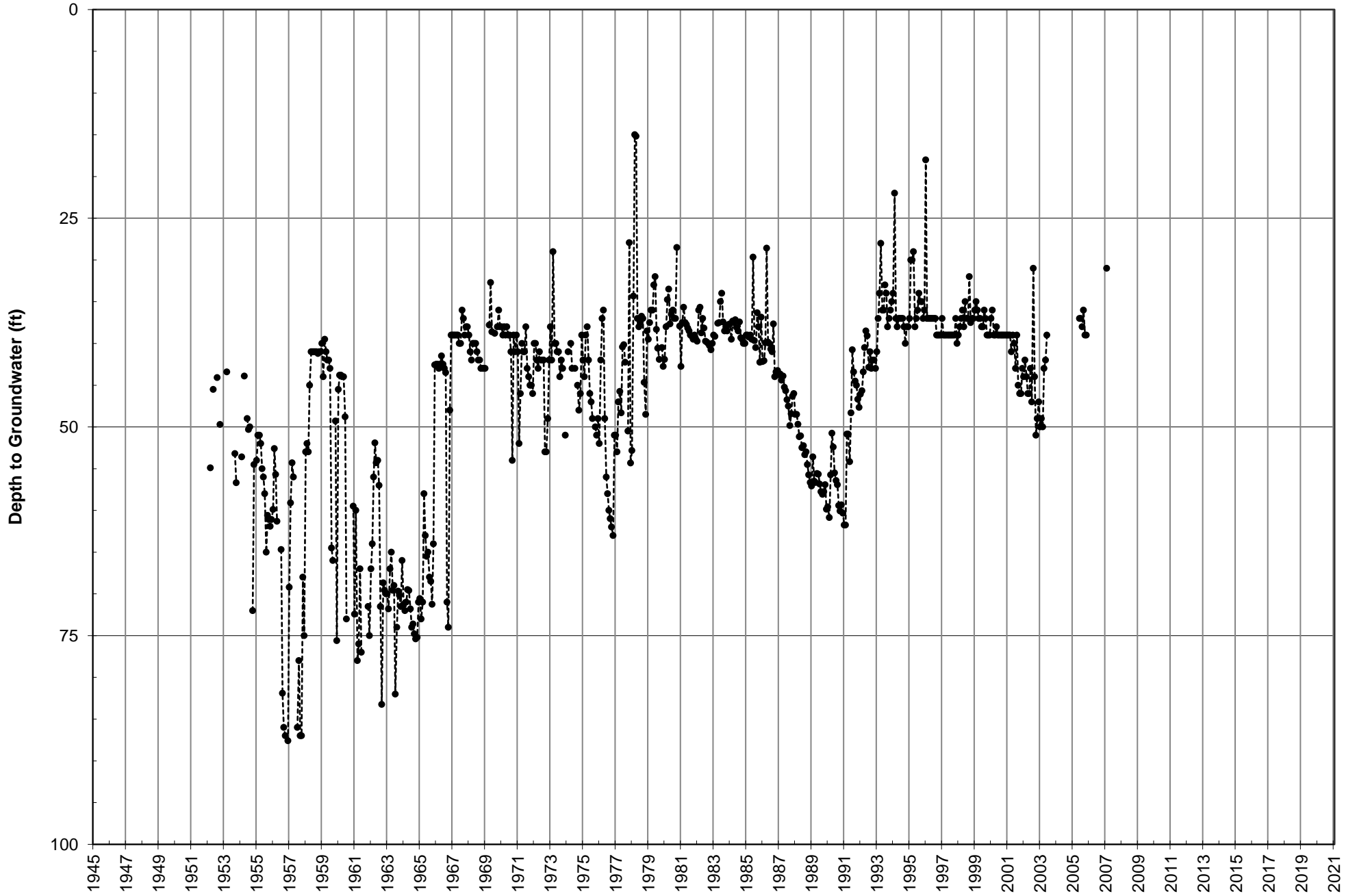



# City No. 1 Index Well Hydrograph

## City of Rialto

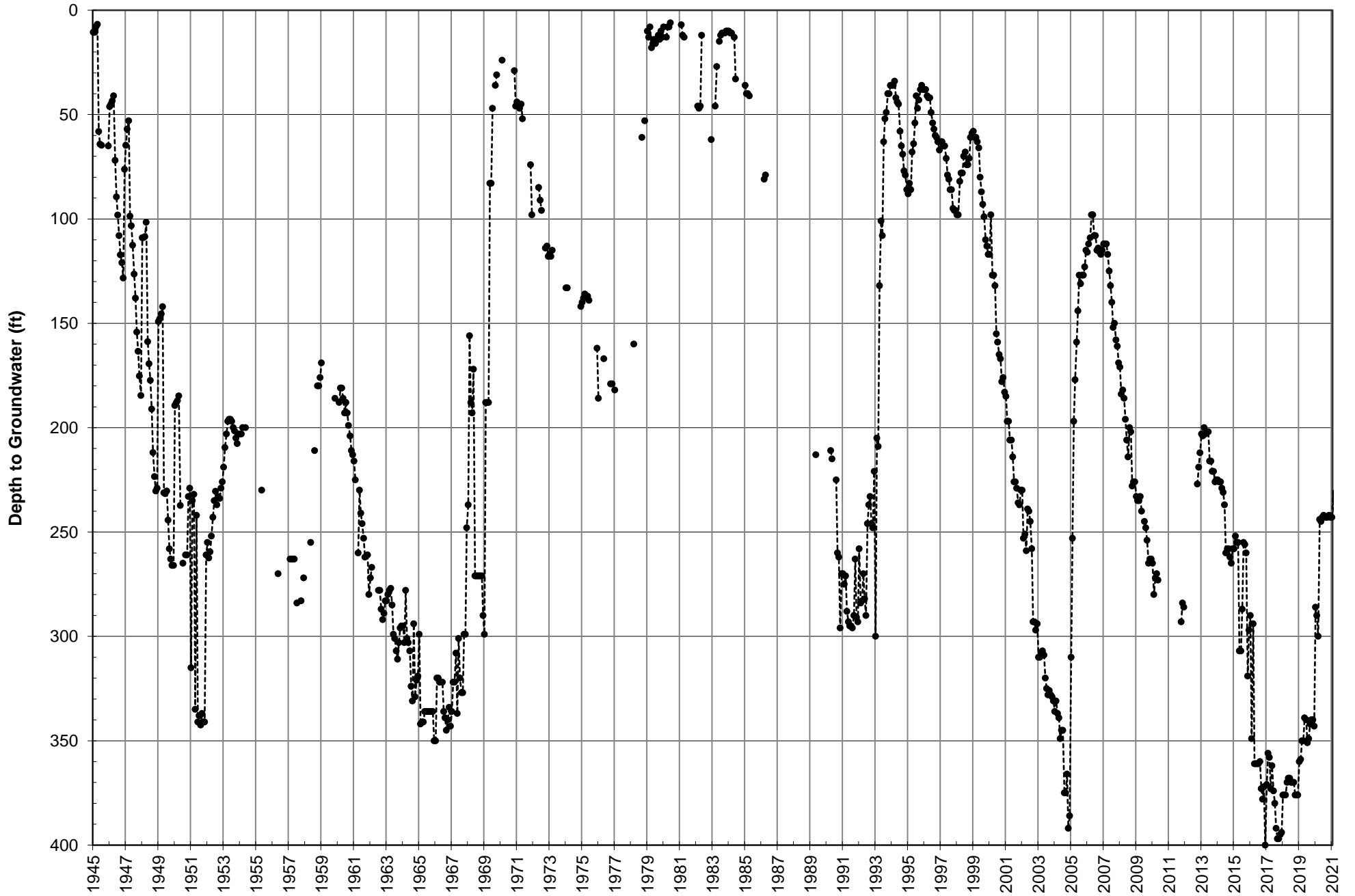

# Thorne No. 10 Index Well Hydrograph

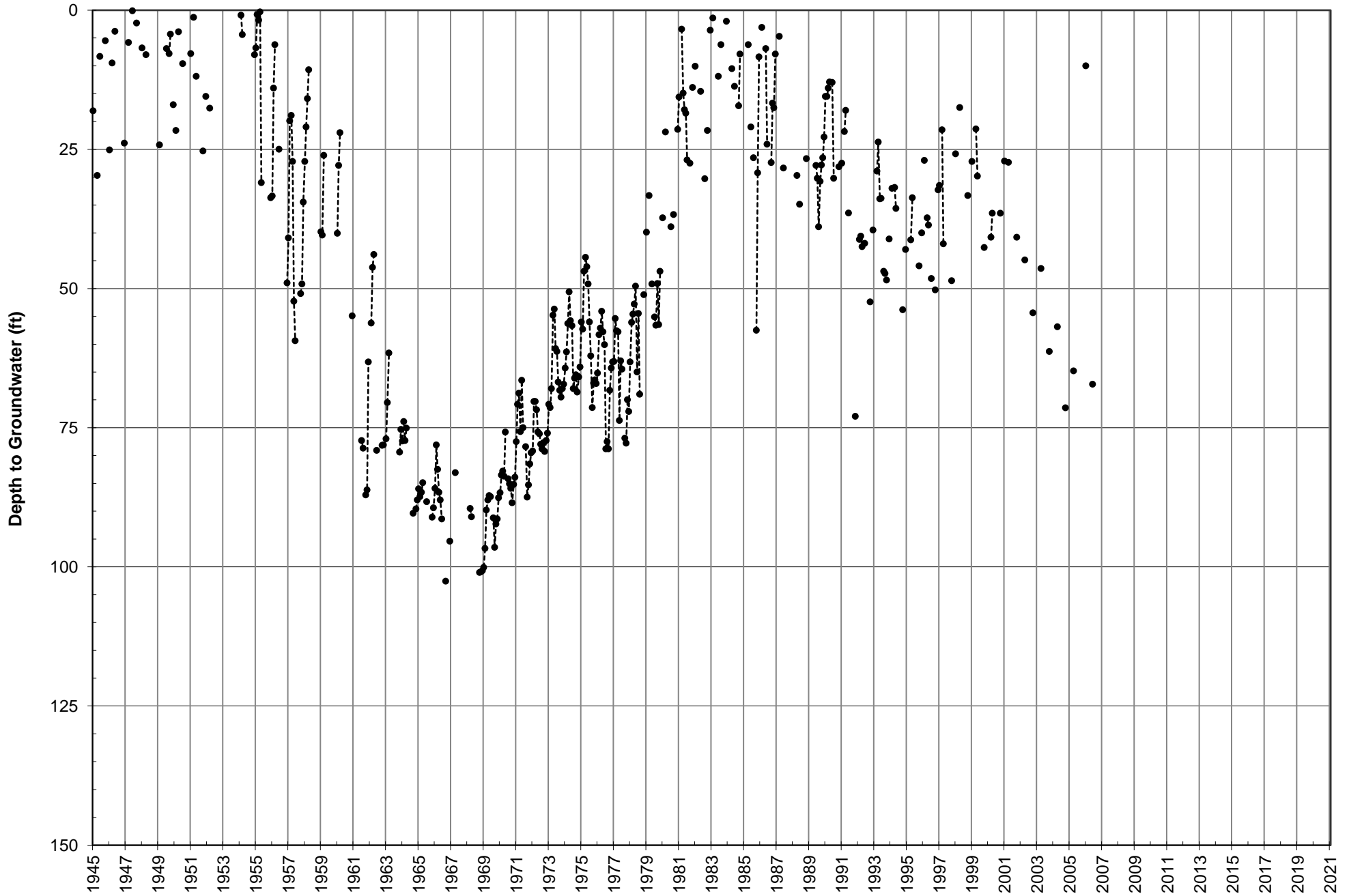





# Stewart No. 20 Index Well Hydrograph

## City of Riverside

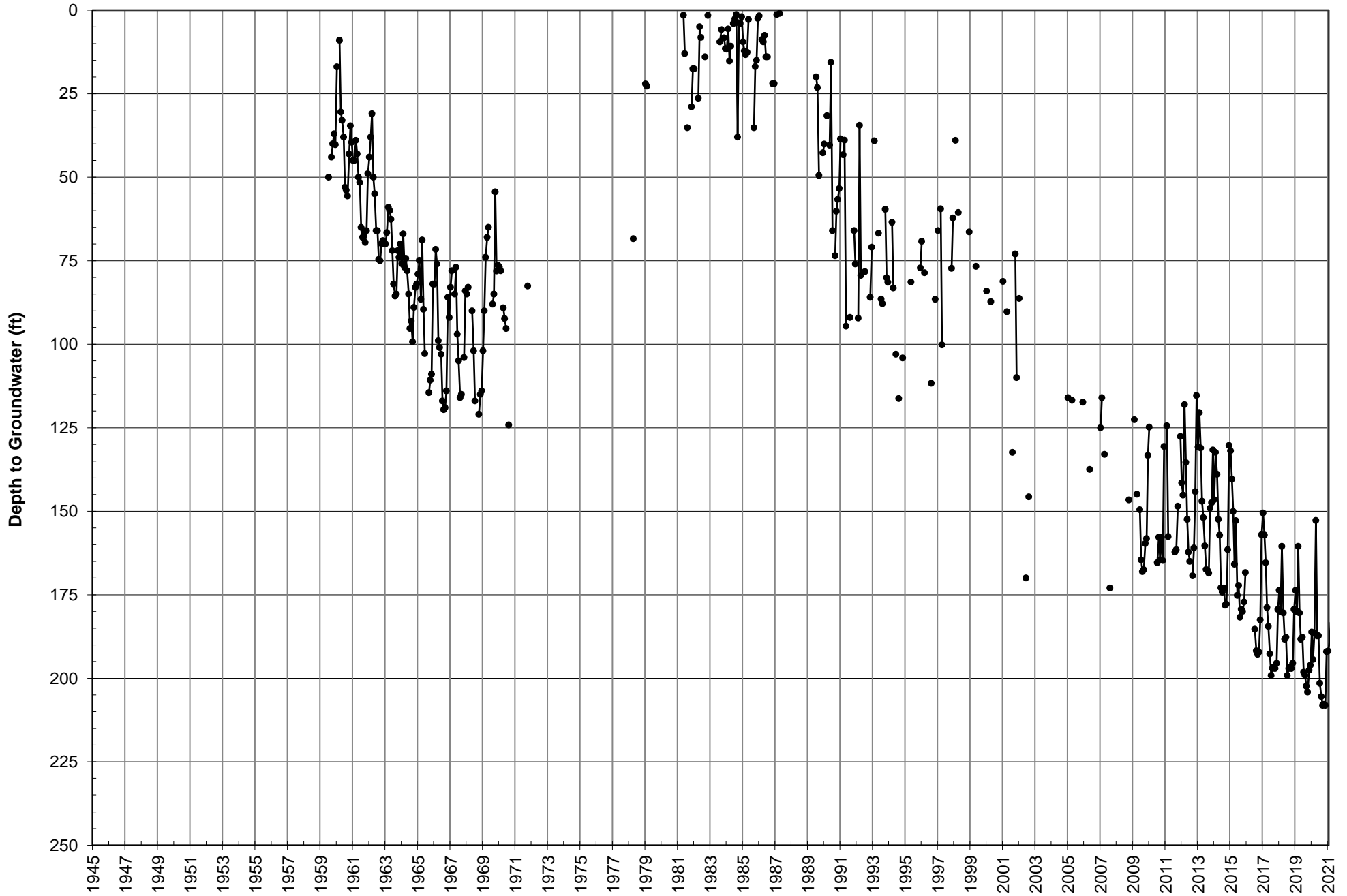

# Cooley D Index Well Hydrograph

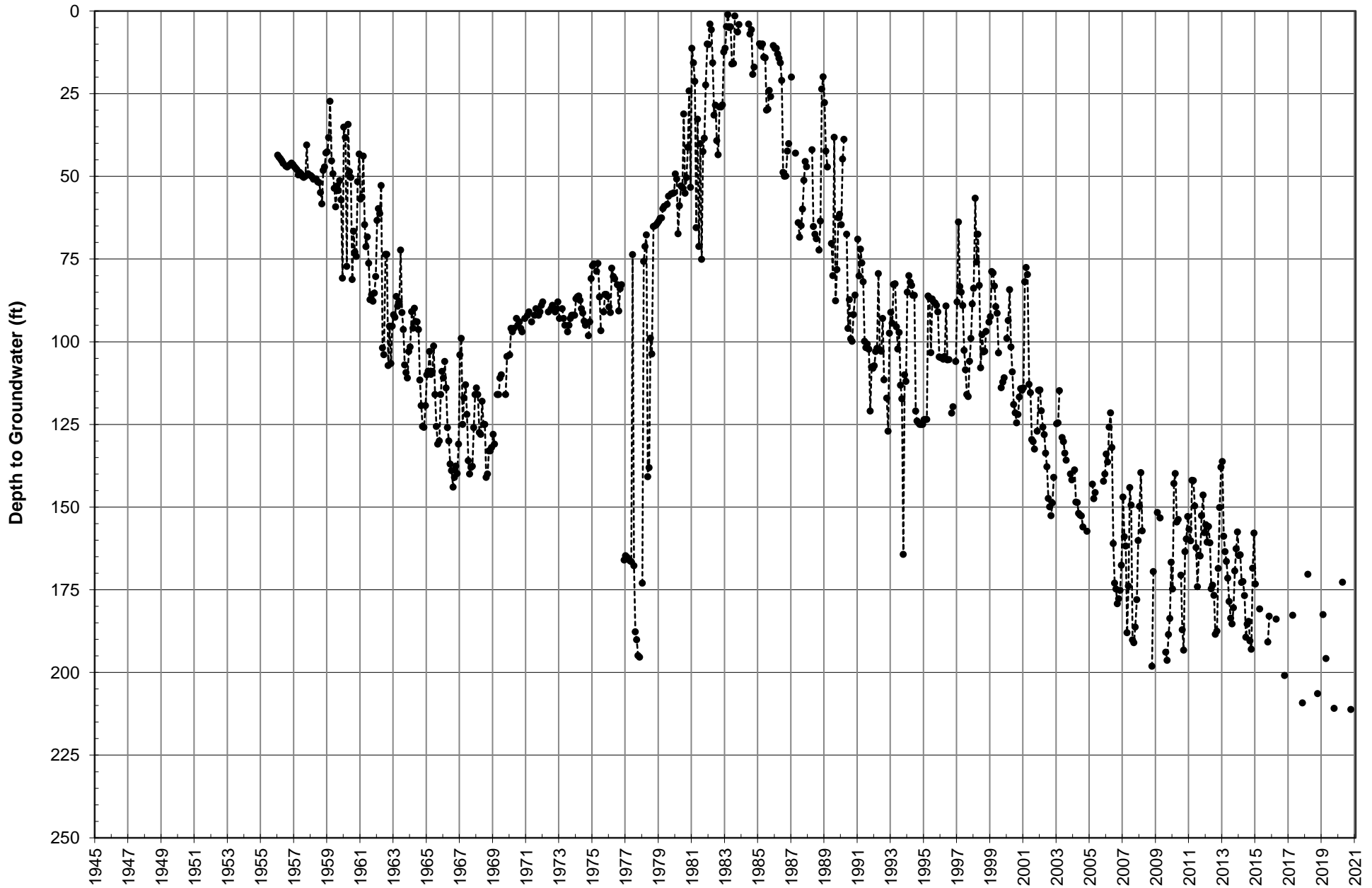



# Baseline & California Index Well Hydrograph

## City of San Bernardino

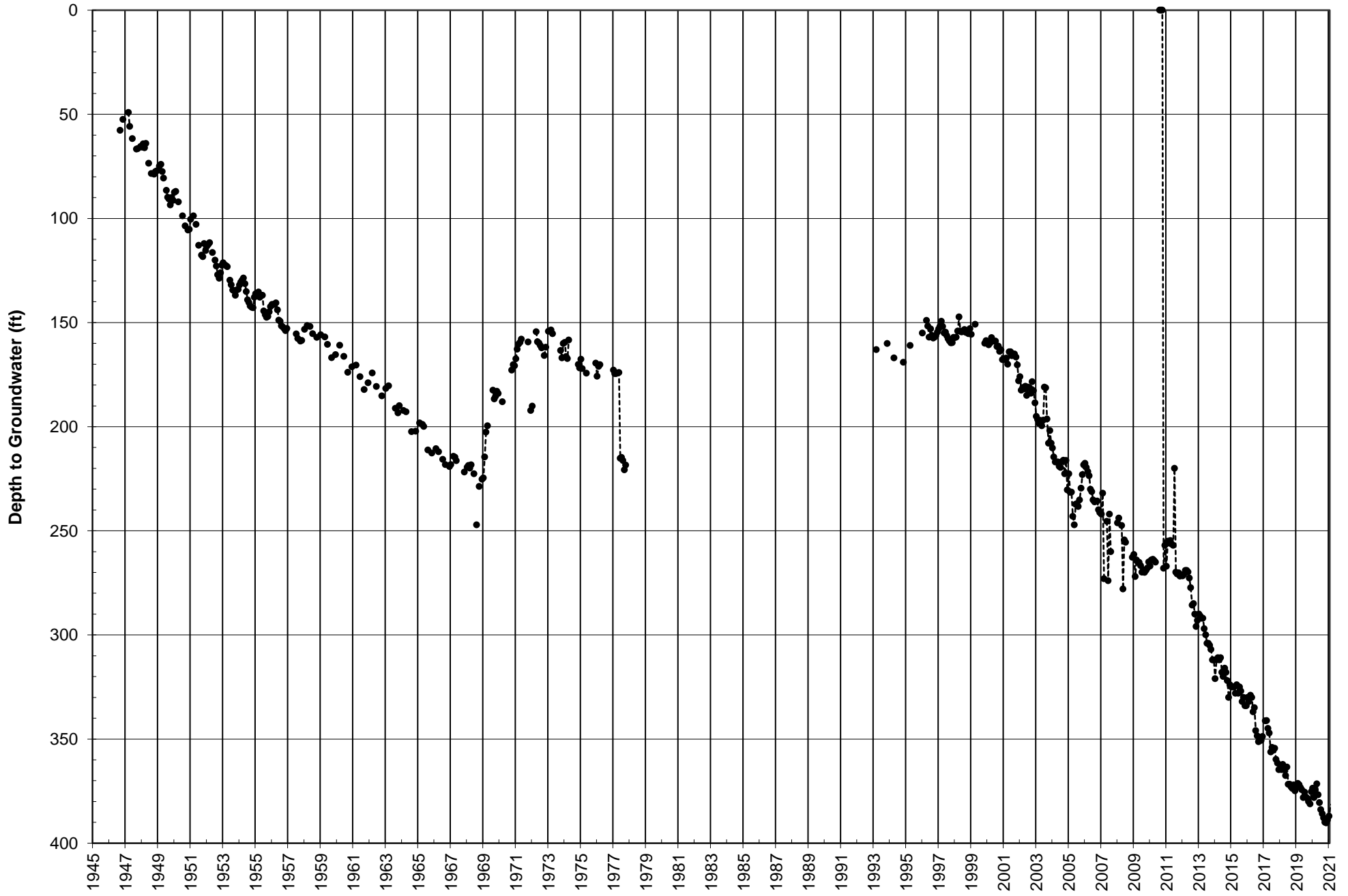



# Cajon Well No. 1 Index Well Hydrograph

City of San Bernardino

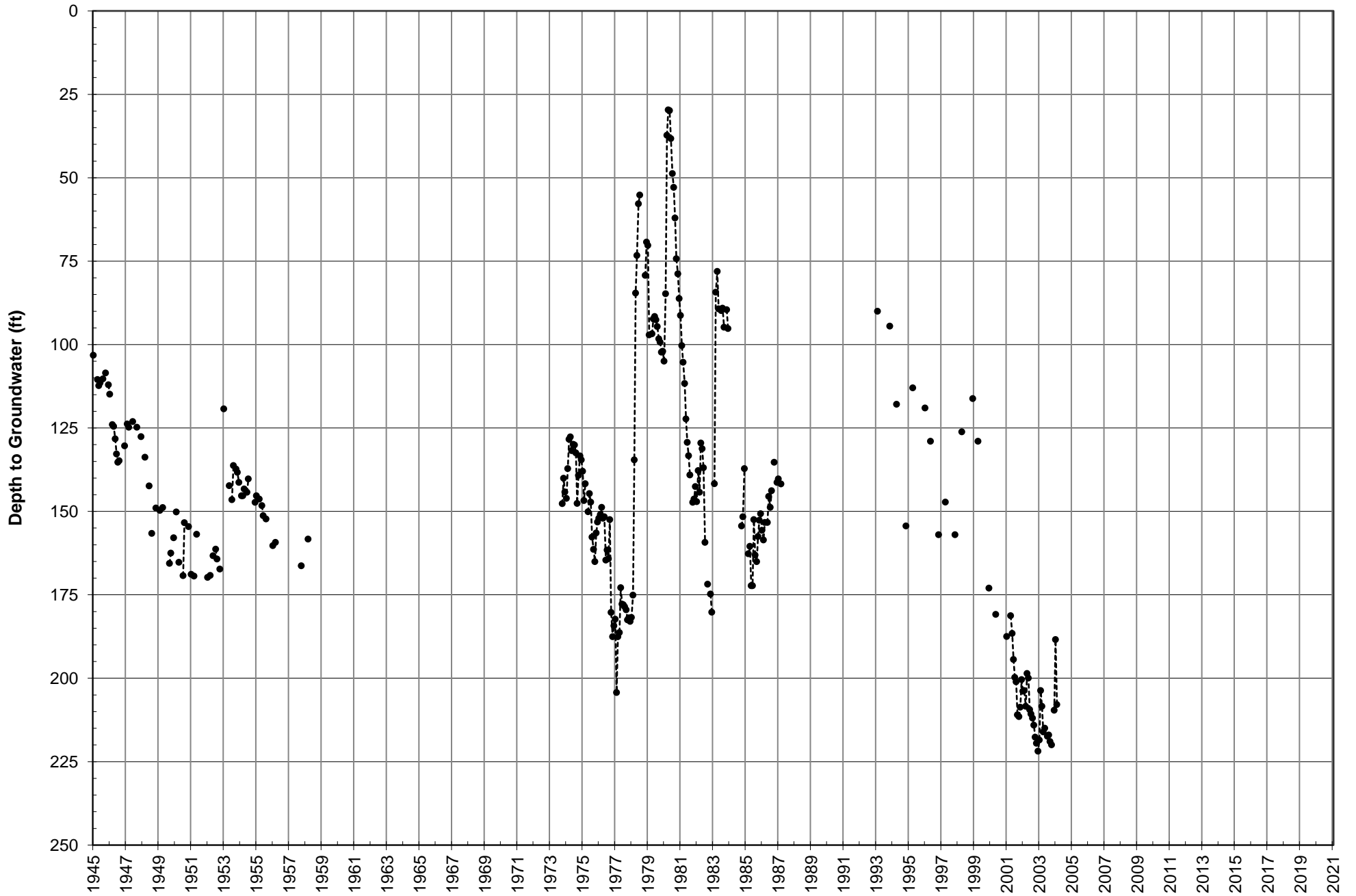



# Cajon Canyon Index Well Hydrograph

# City of San Bernardino

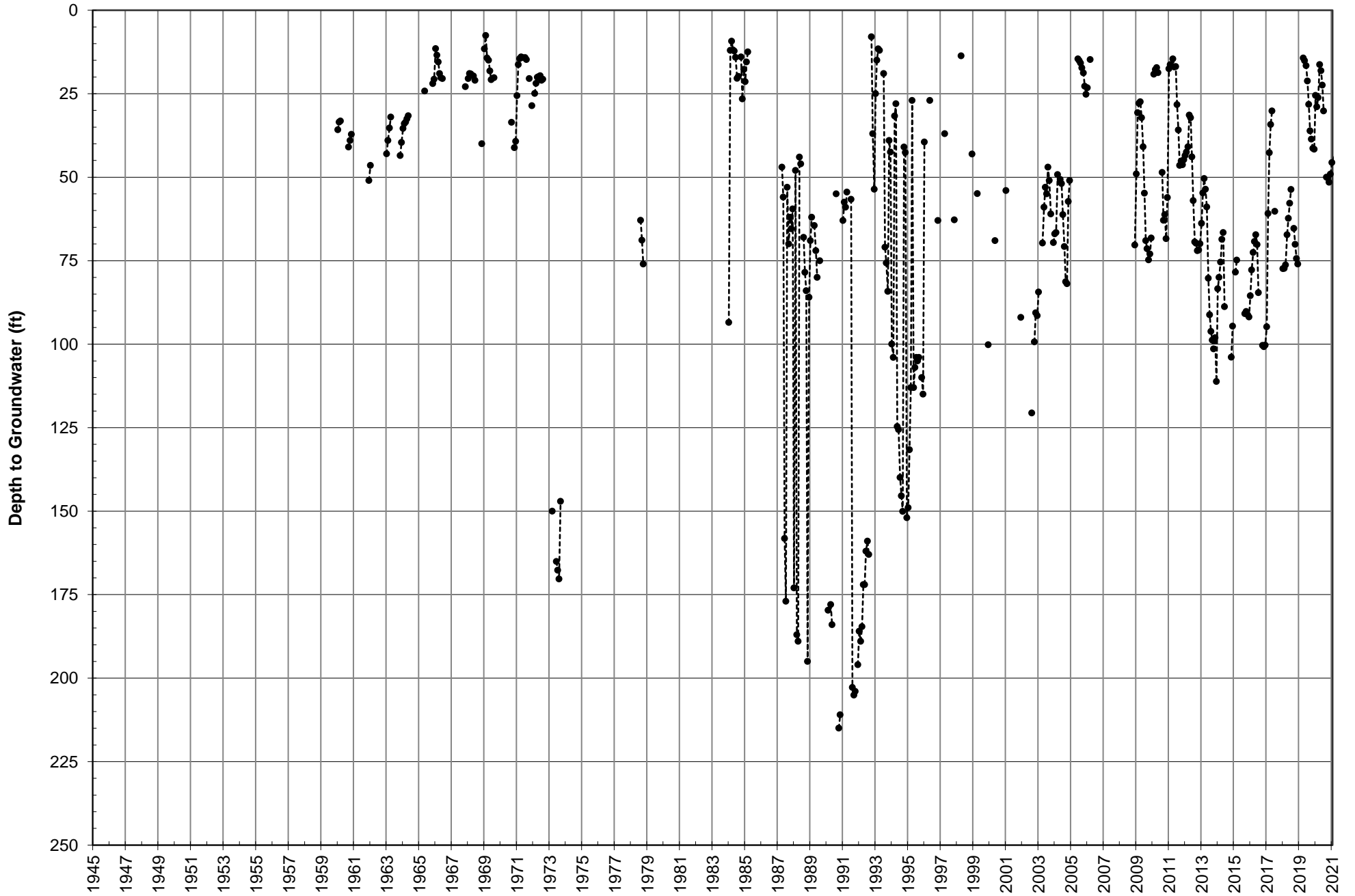





# Perris Hill No. 3 Index Well Hydrograph

## City of San Bernardino

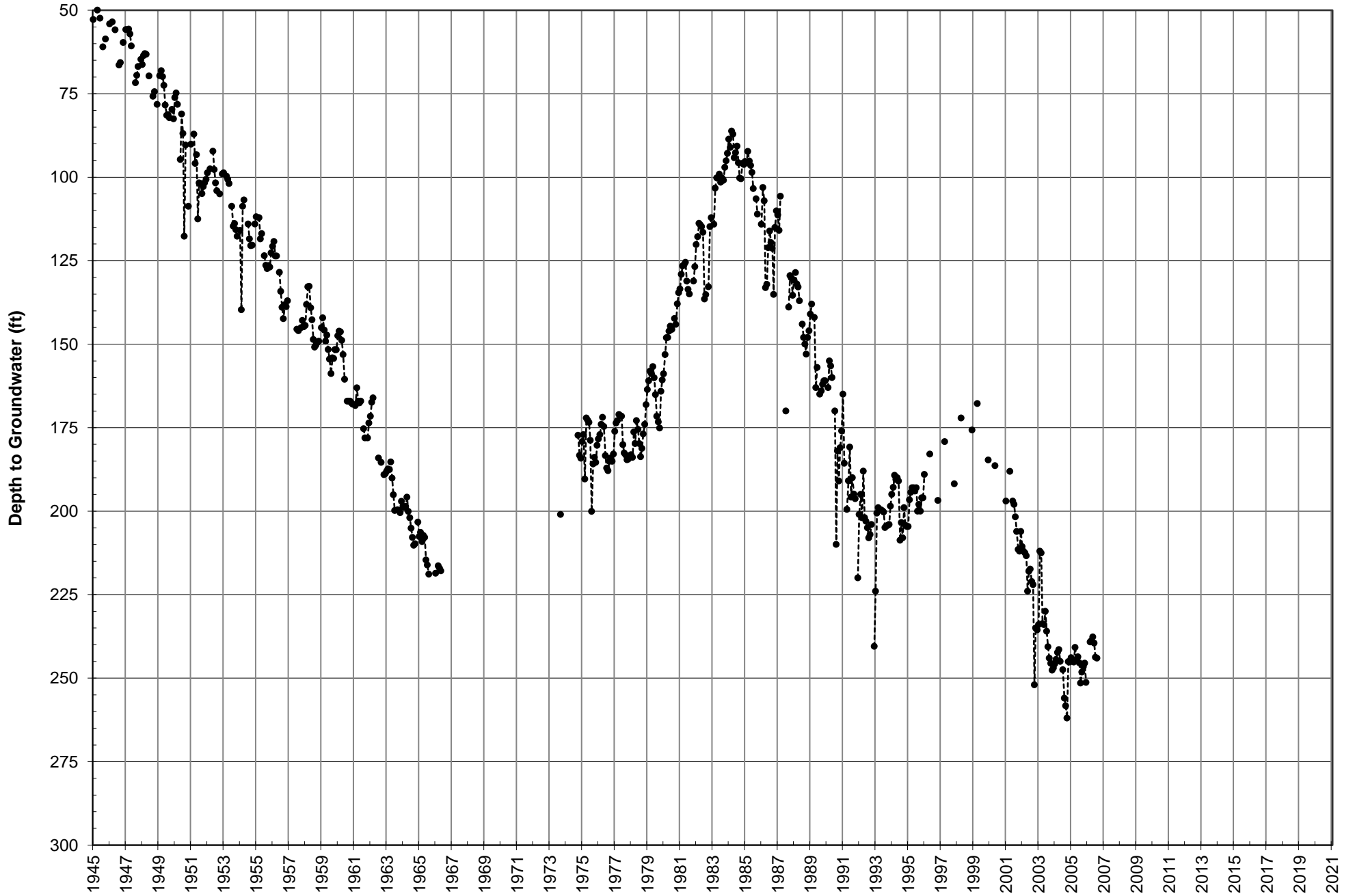



# Devil Canyon No. 1 Index Well Hydrograph

City of San Bernardino

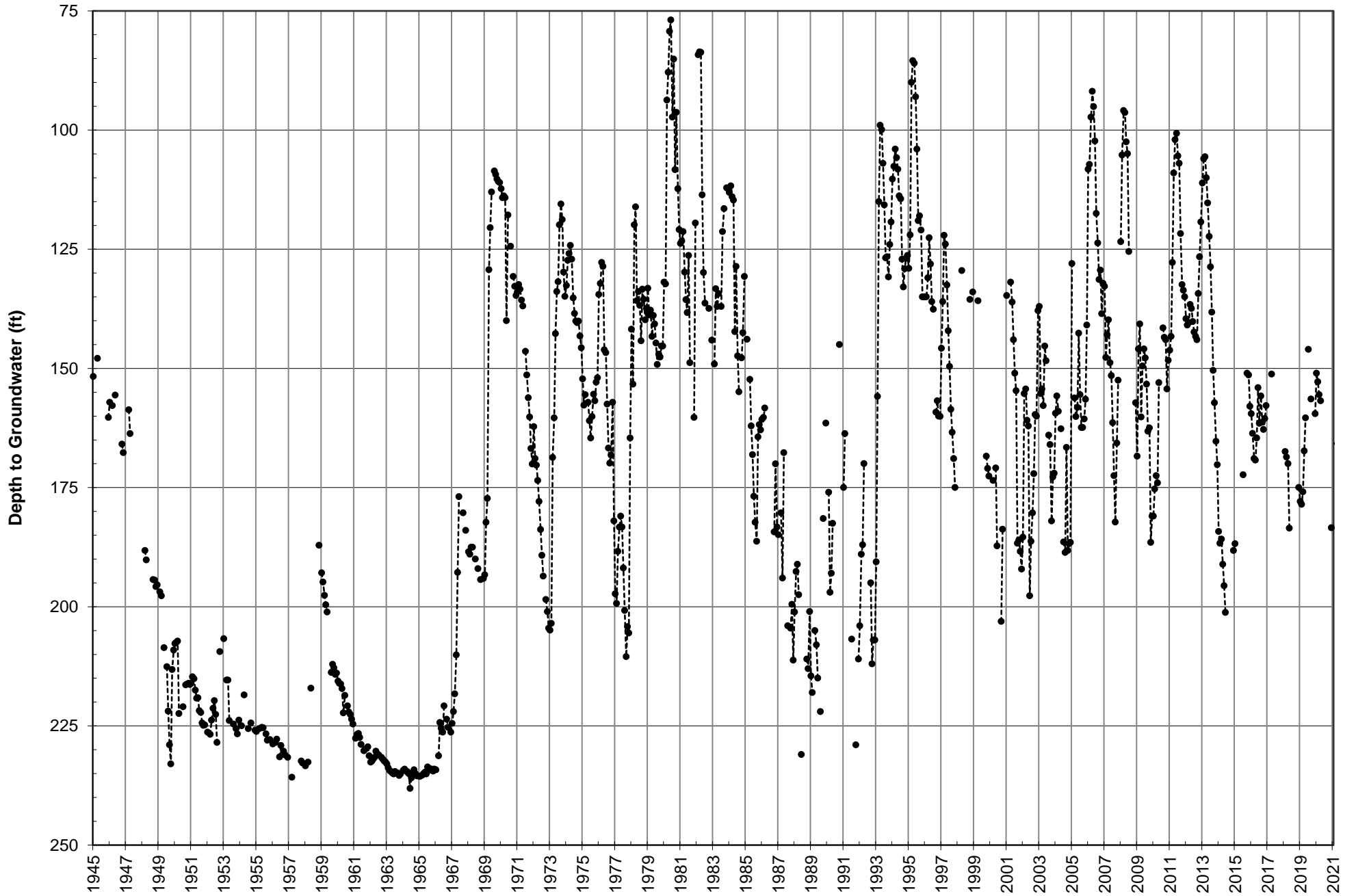



# Devil Canyon No. 2 Index Well Hydrograph

## City of San Bernardino

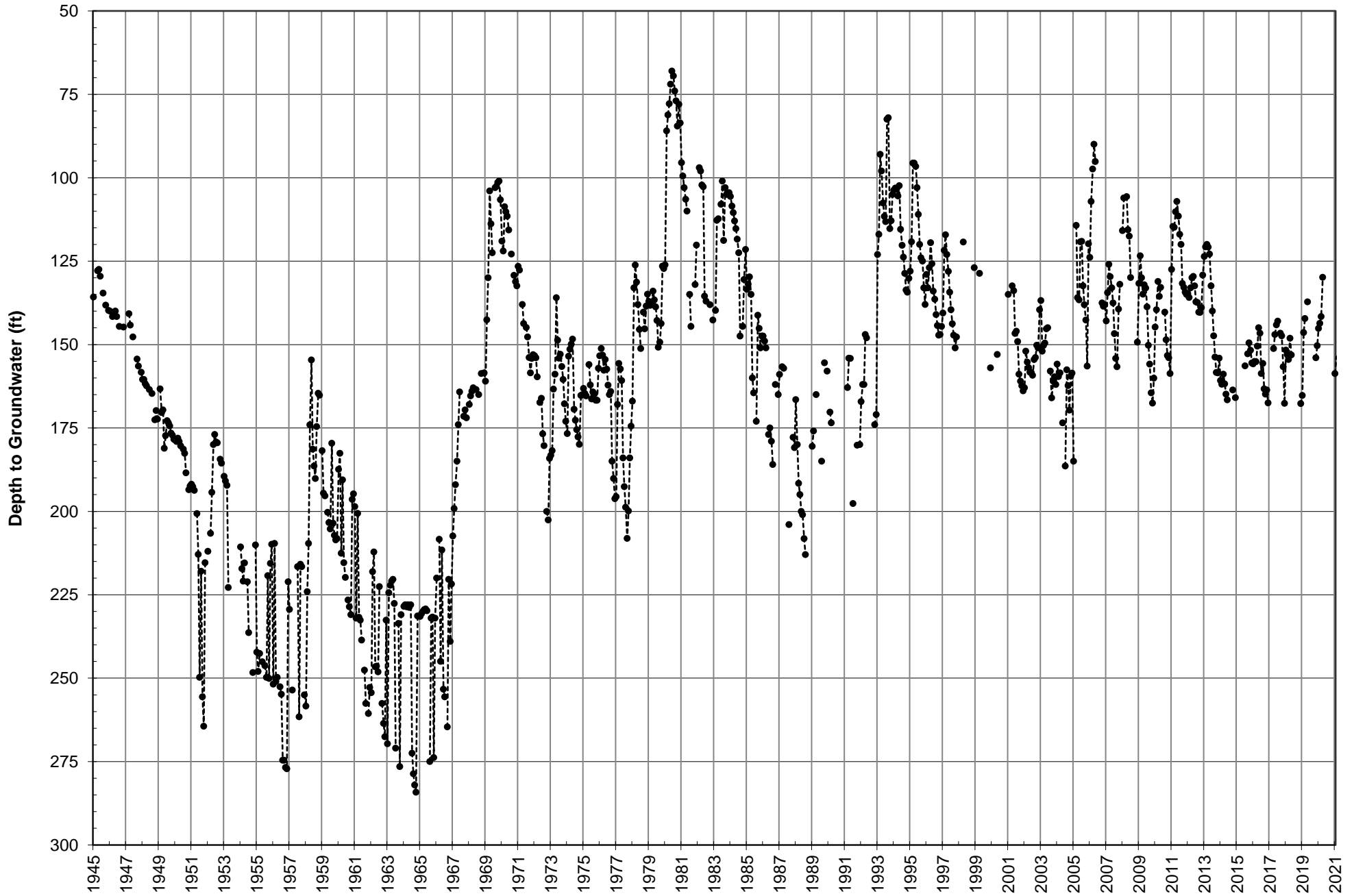



# Newmark No. 1 Index Well Hydrograph

City of San Bernardino

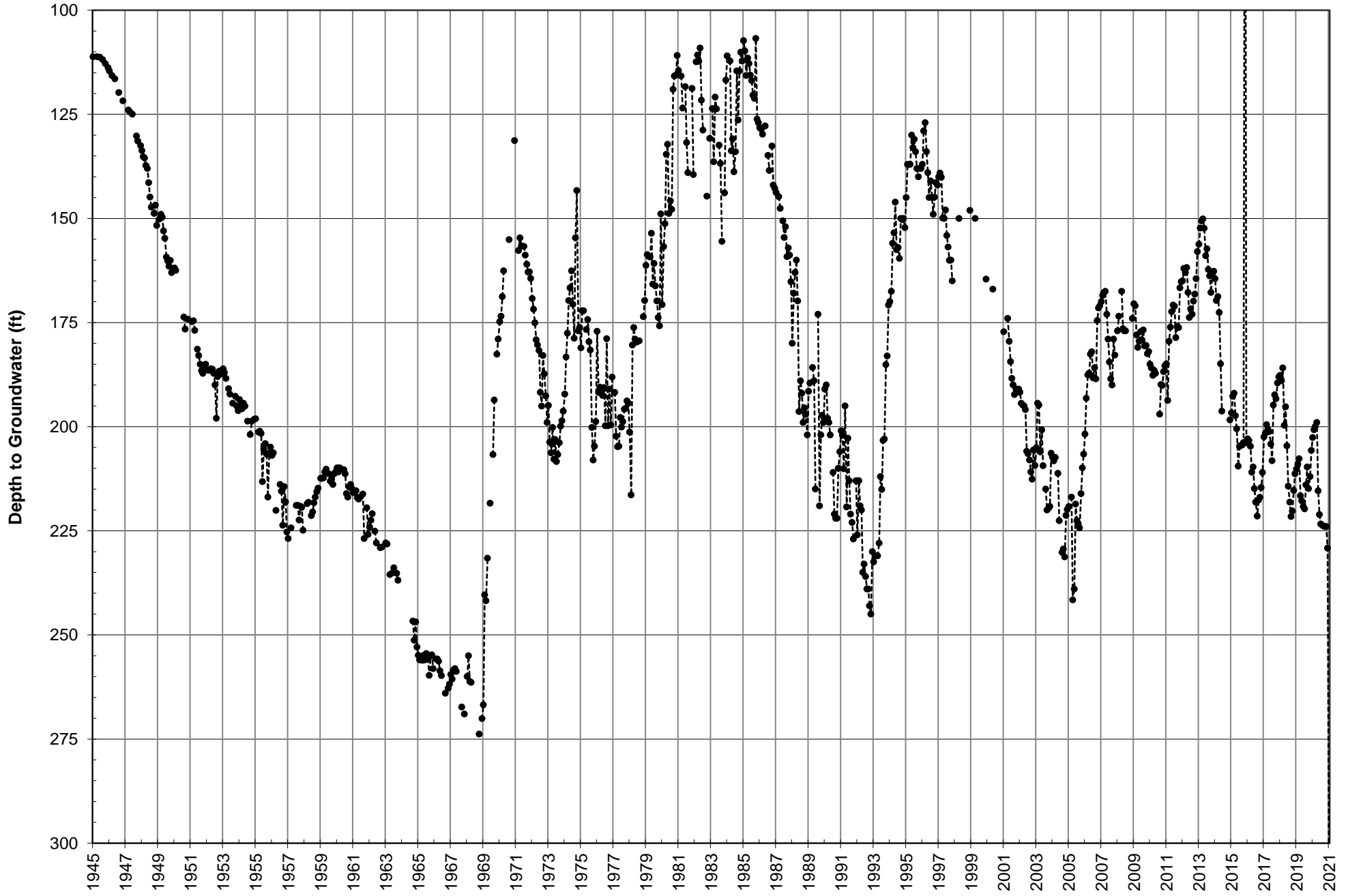



# Waterman Ave. Index Well Hydrograph

## City of San Bernardino

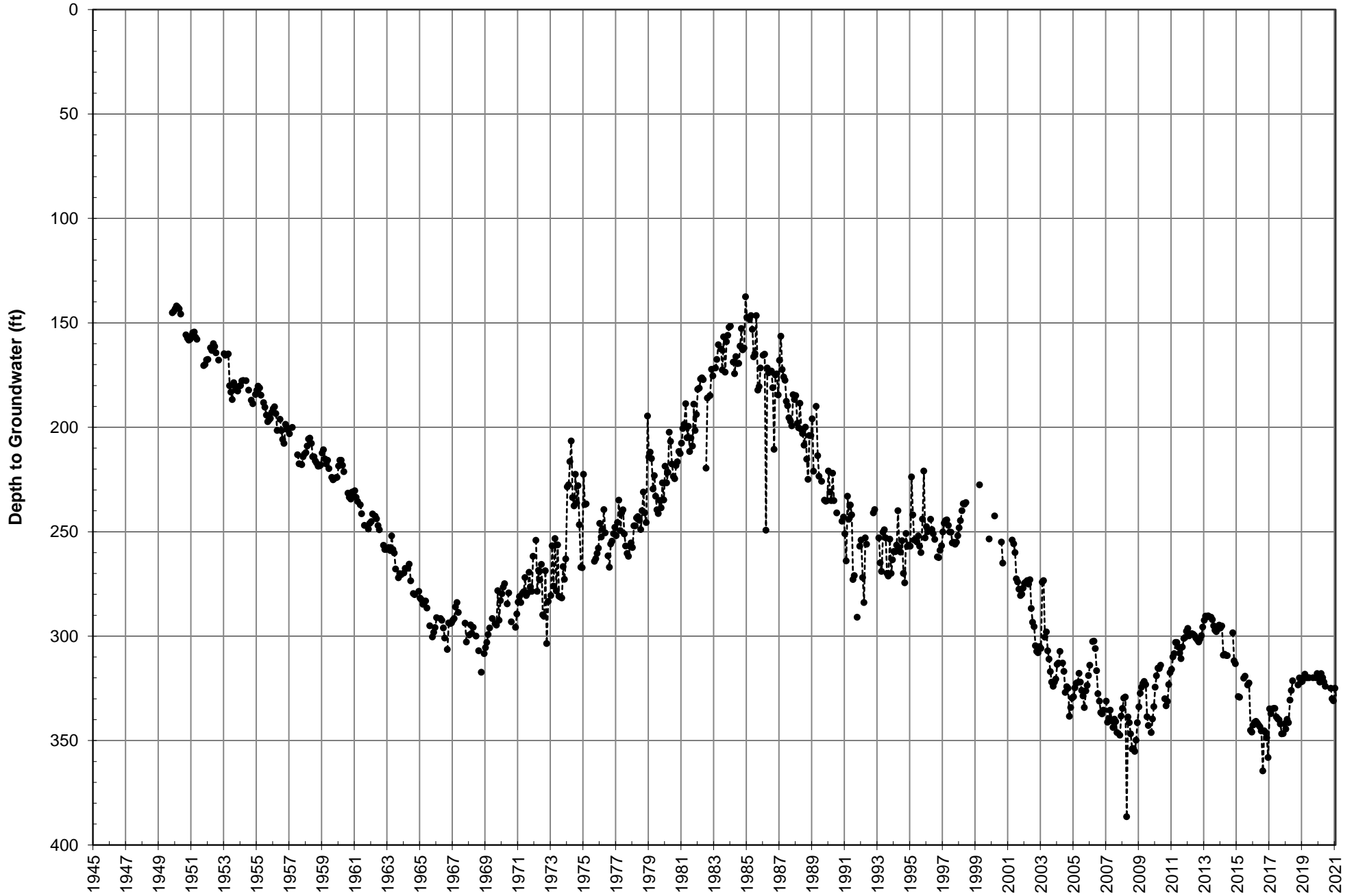



# PaperBoard Index Well Hydrograph

## City of San Bernardino

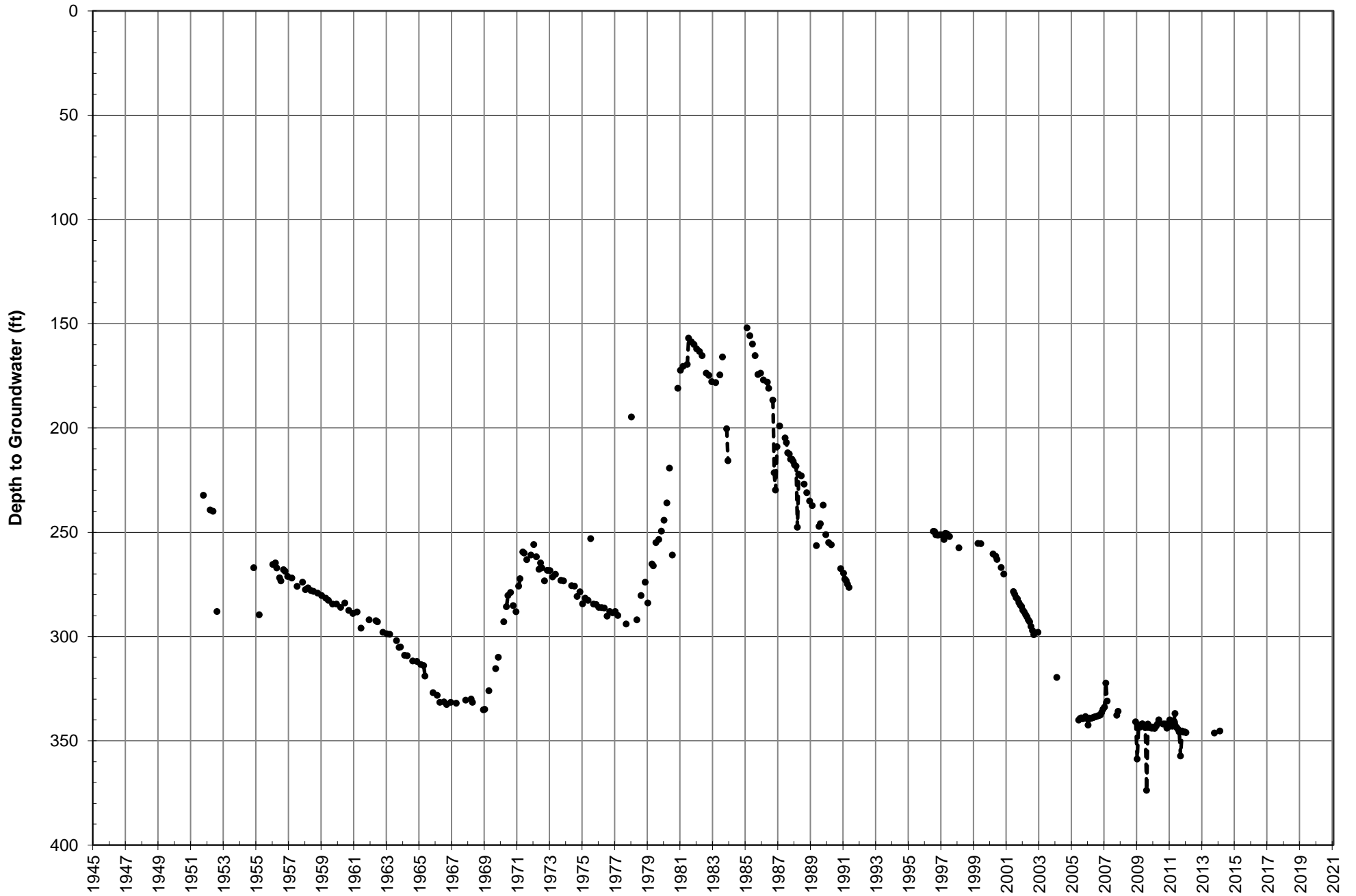



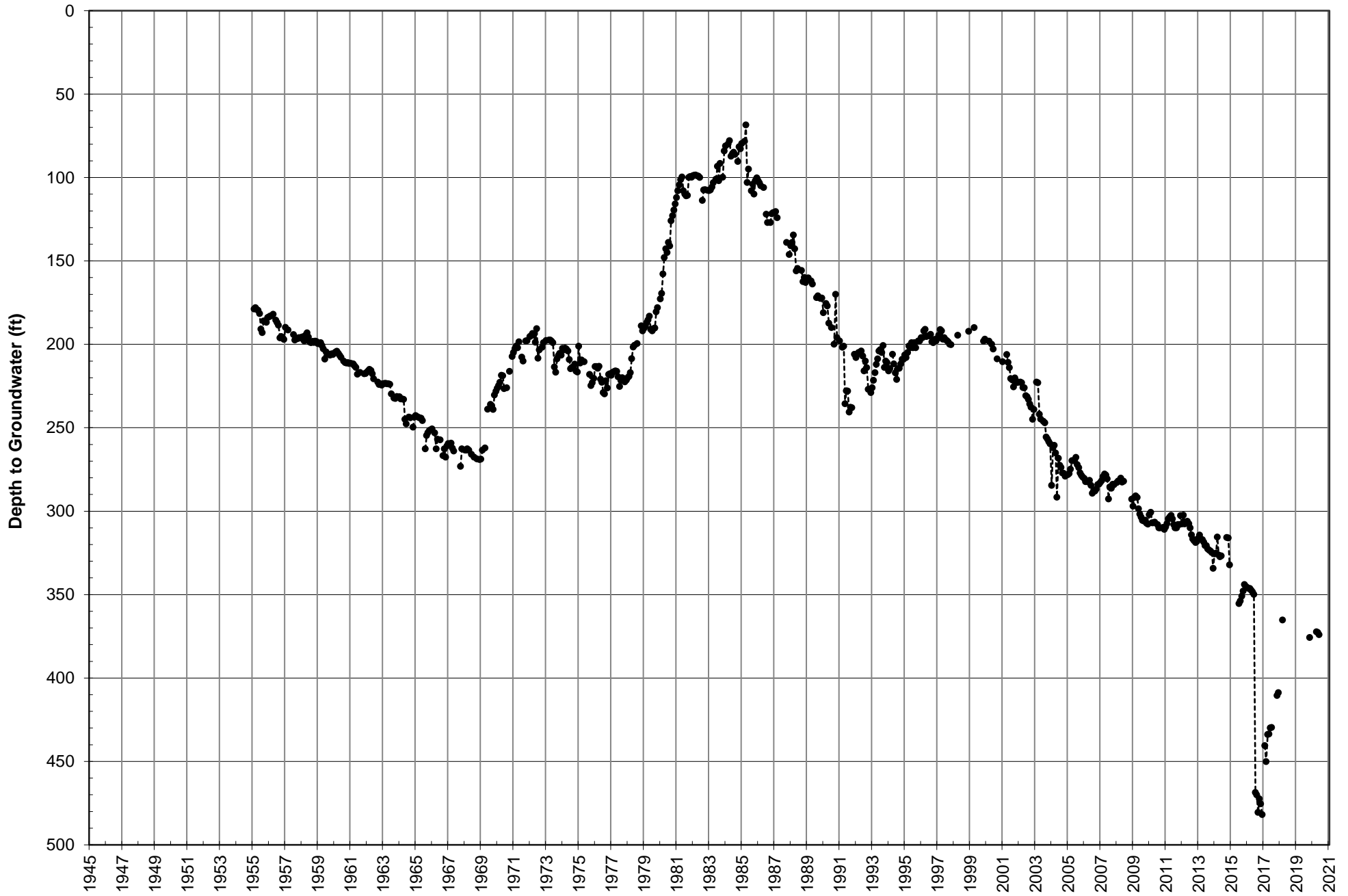



# Antil No. 5 Index Well Hydrograph

## City of San Bernardino

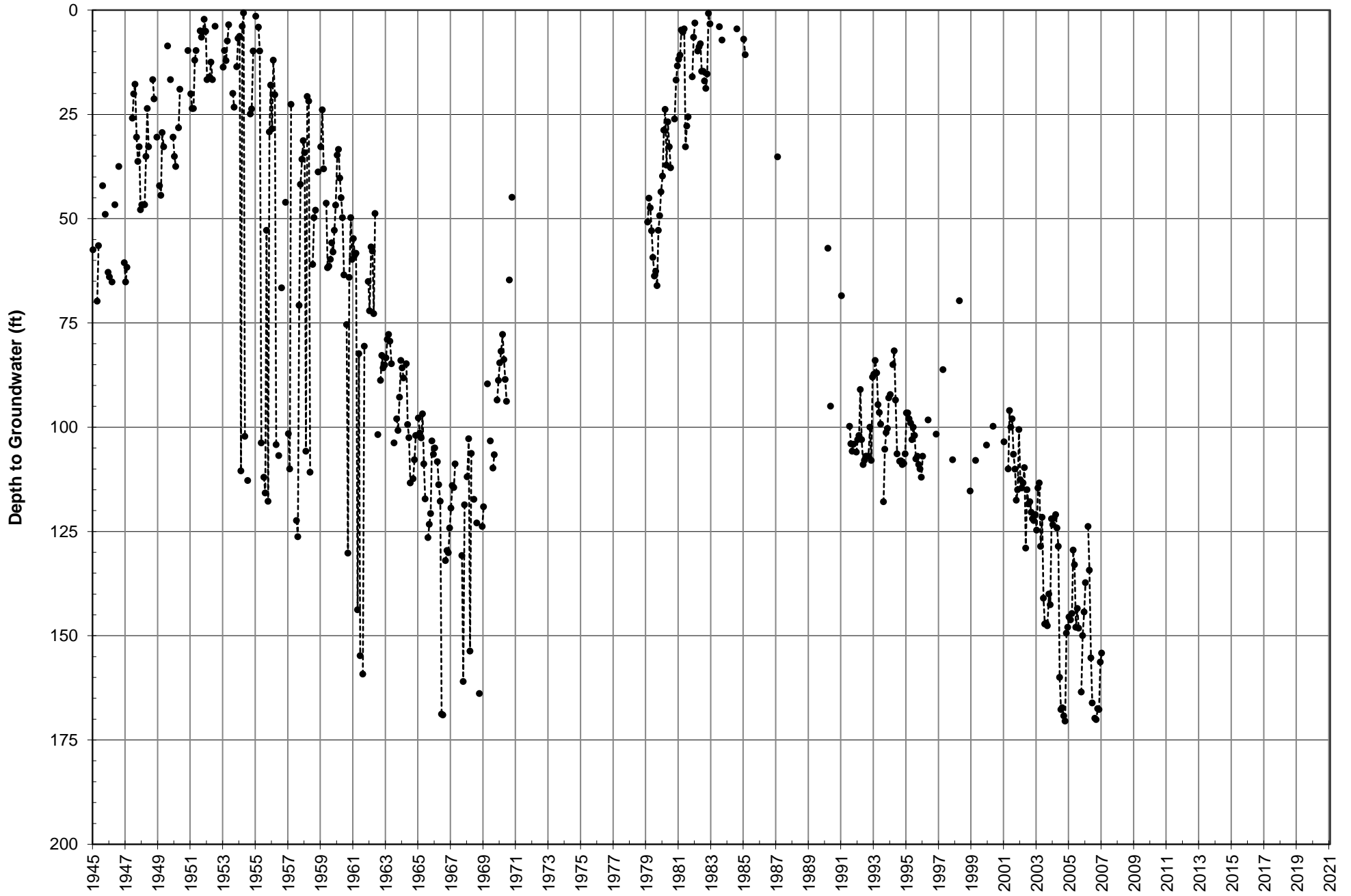



# 16th St. Index Well Hydrograph

## City of San Bernardino

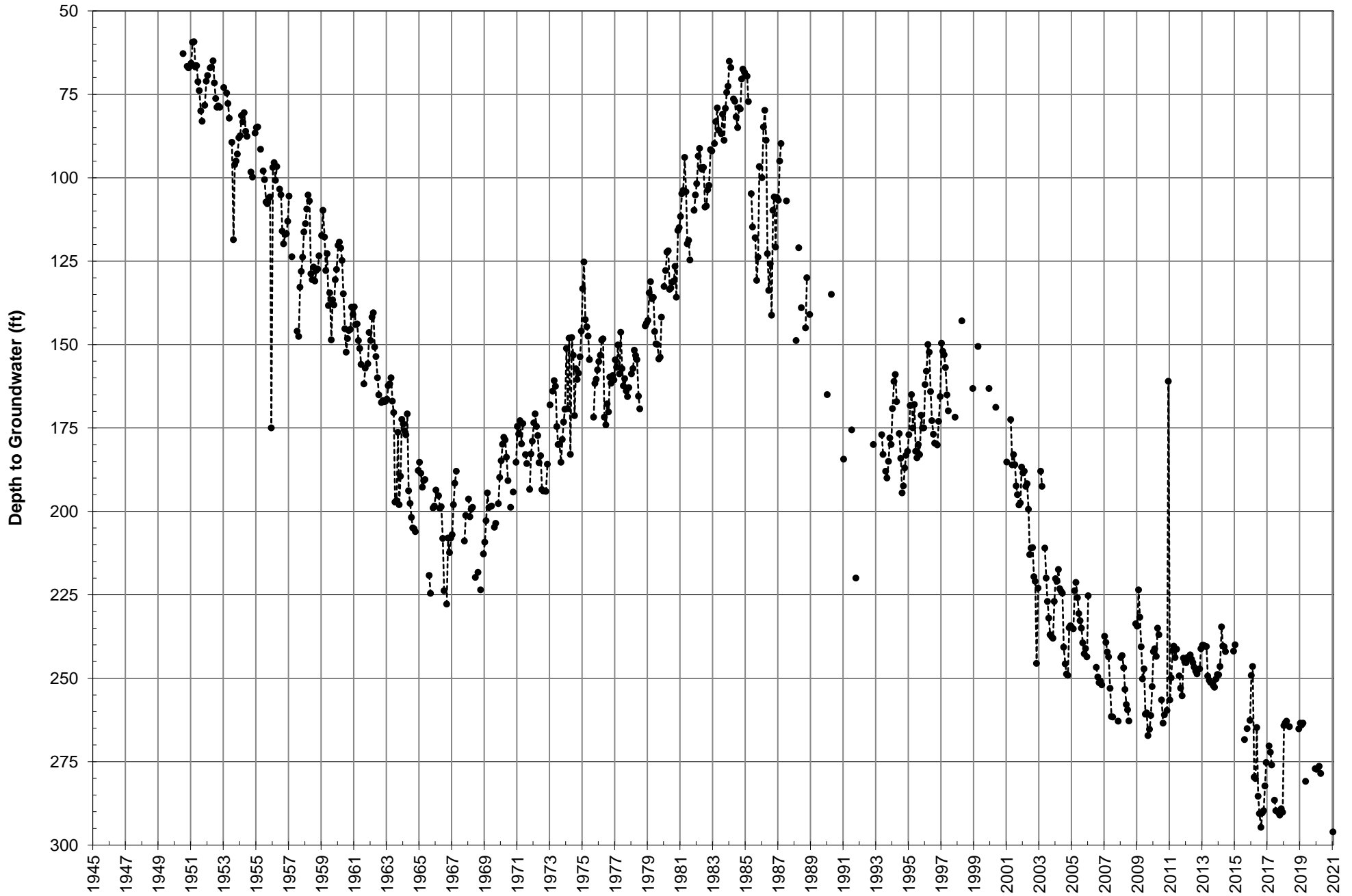



# 27th St. Index Well Hydrograph

## City of San Bernardino

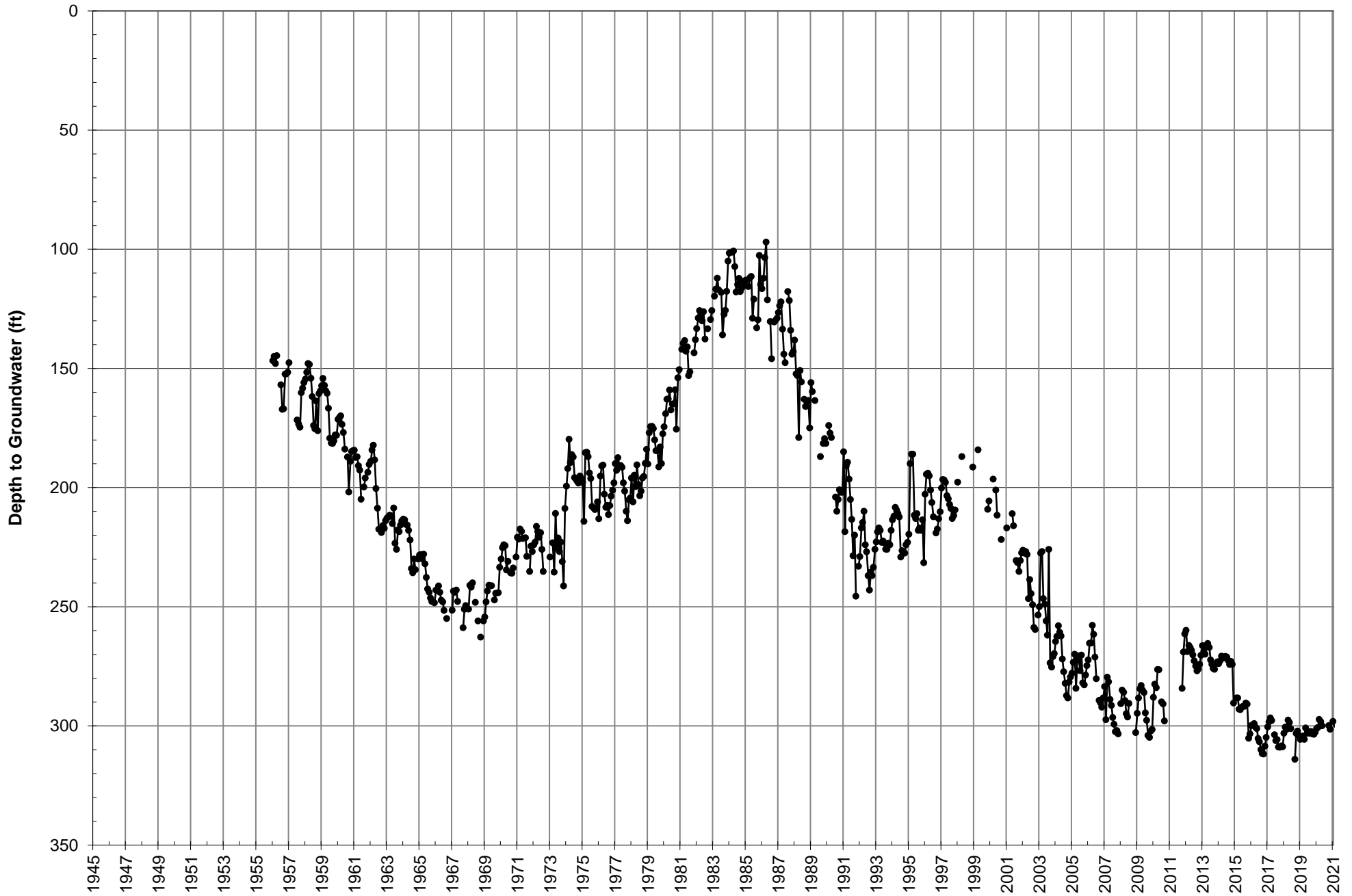



# Plant No. 6 Index Well Hydrograph

# East Valley Water District

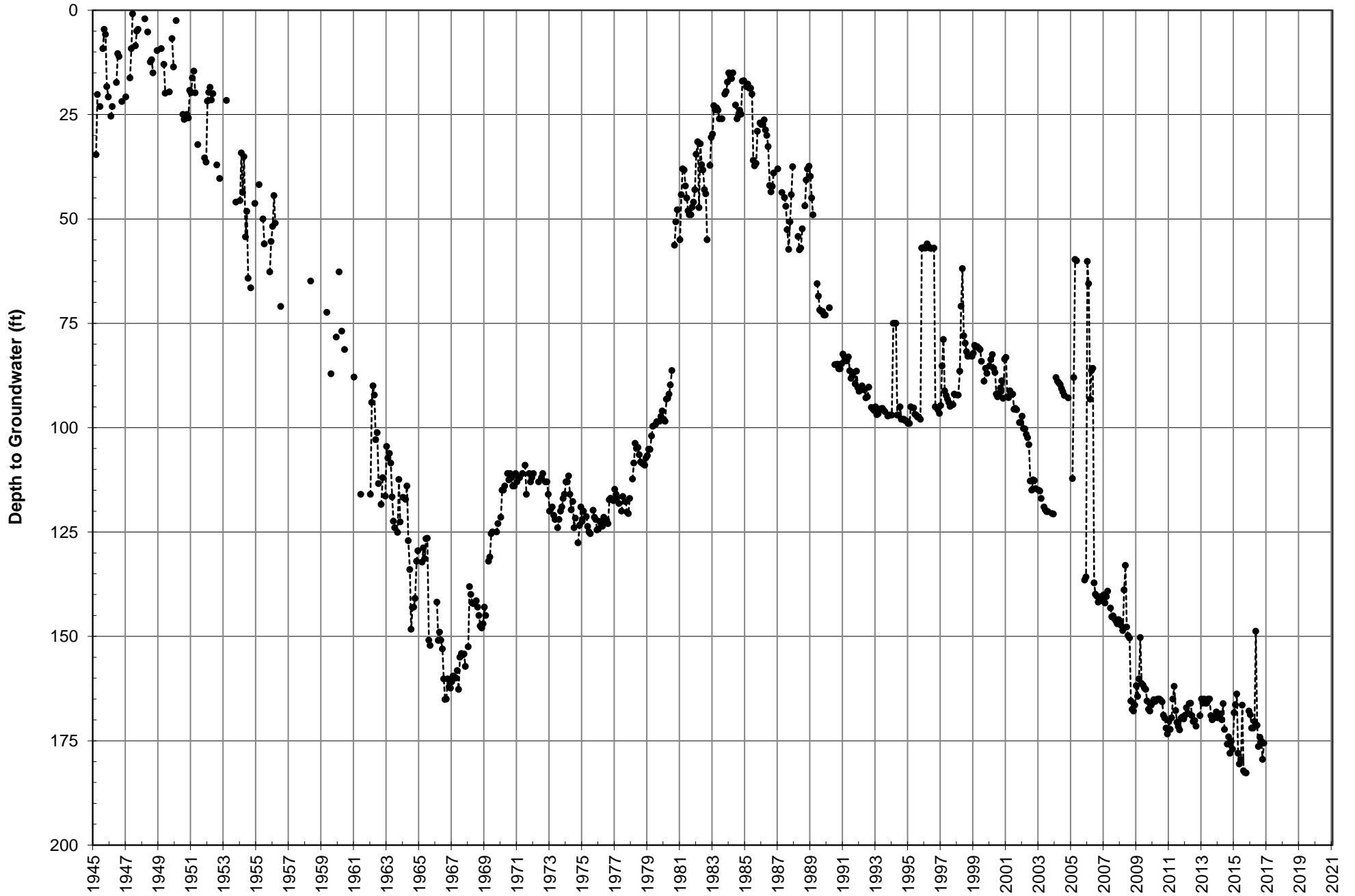



# Plant No. 27 Index Well Hydrograph

## East Valley Water District

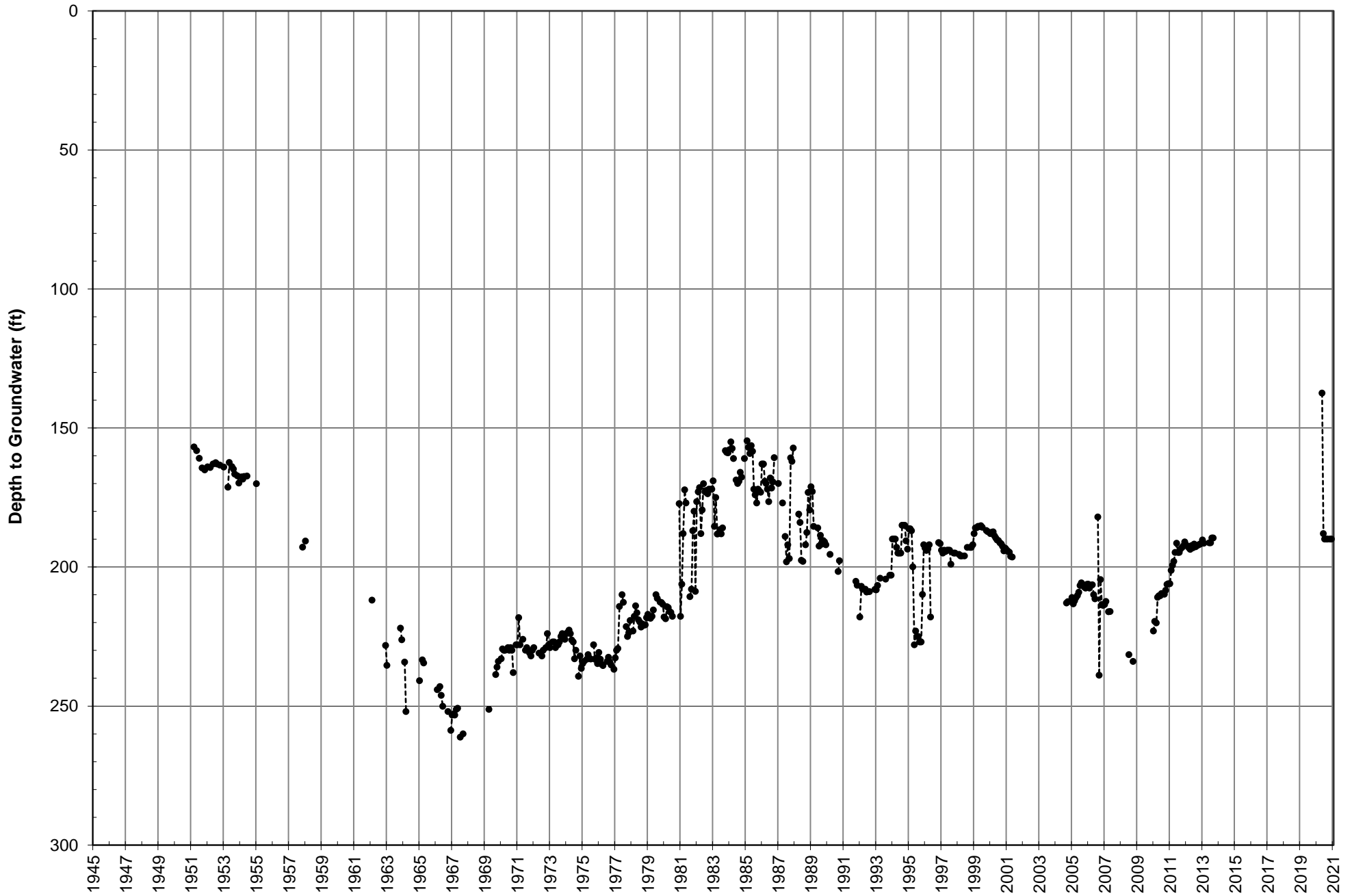



# Plant No. 41 Index Well Hydrograph

## East Valley Water District

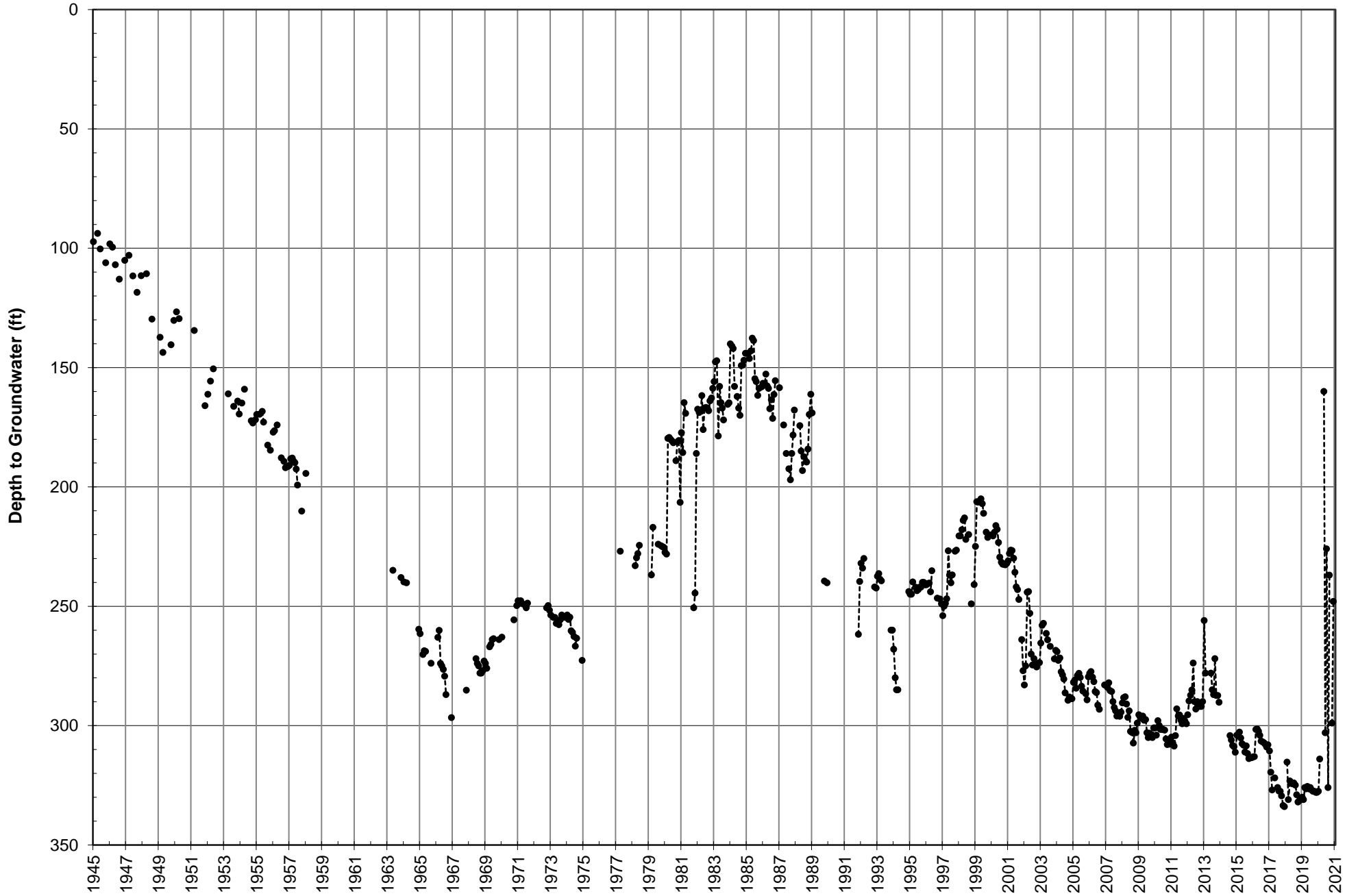





# Plant No. 9A Index Well Hydrograph

## East Valley Water District

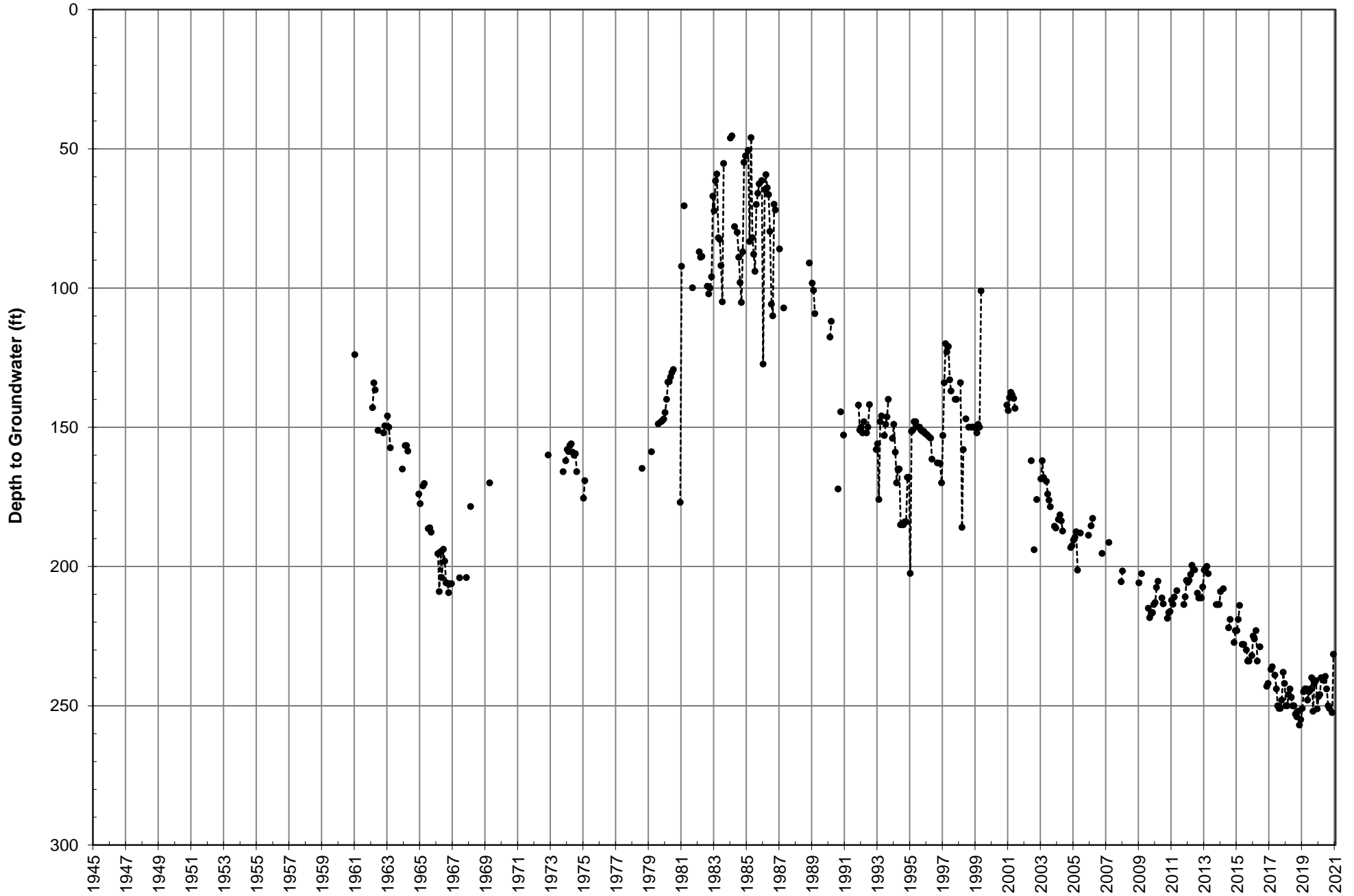



# Tri City Index Well Hydrograph

# East Valley Water District

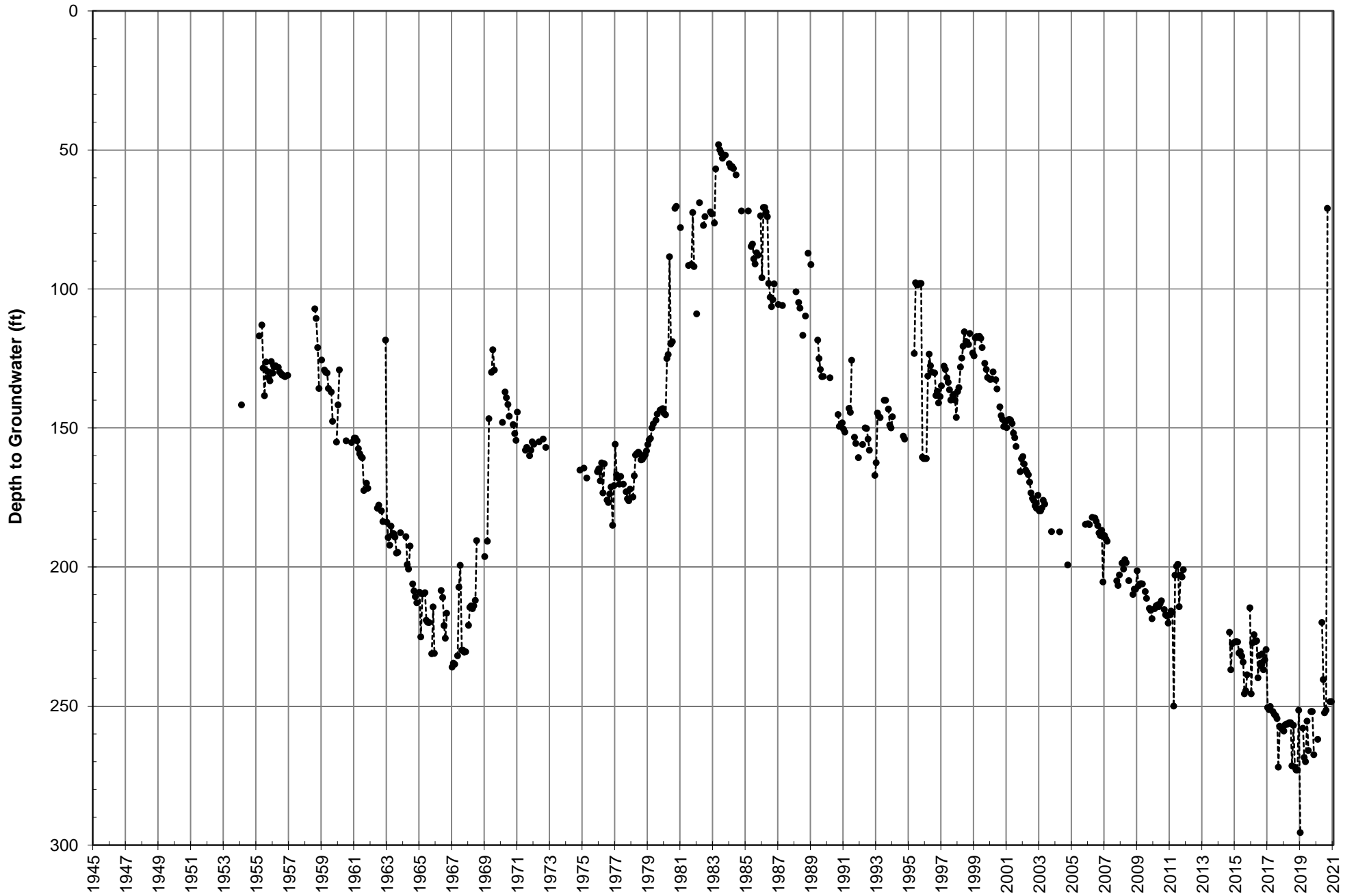



# Plant No. 94 Index Well Hydrograph

## East Valley Water District

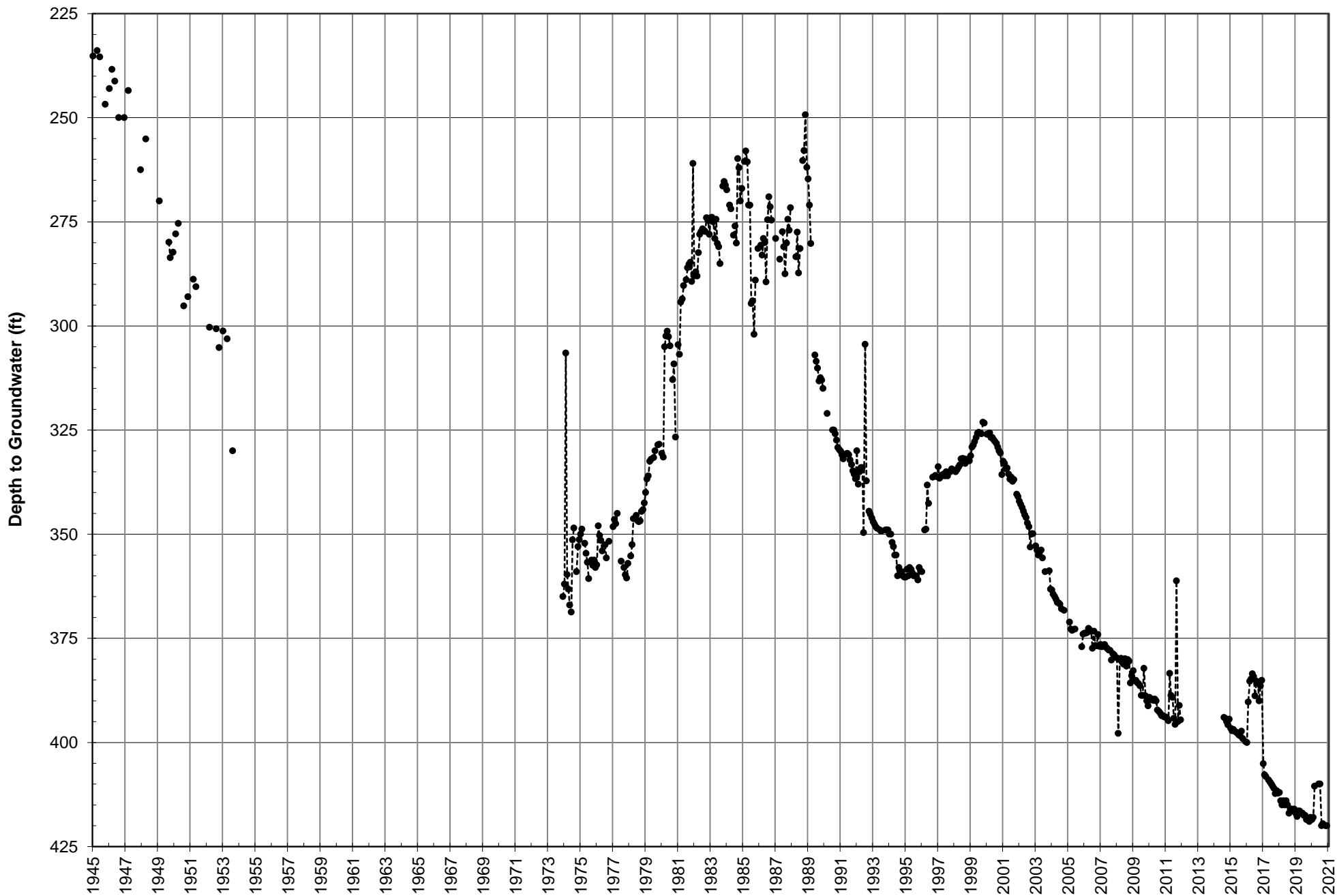



# Plant No. 102 Index Well Hydrograph

## East Valley Water District

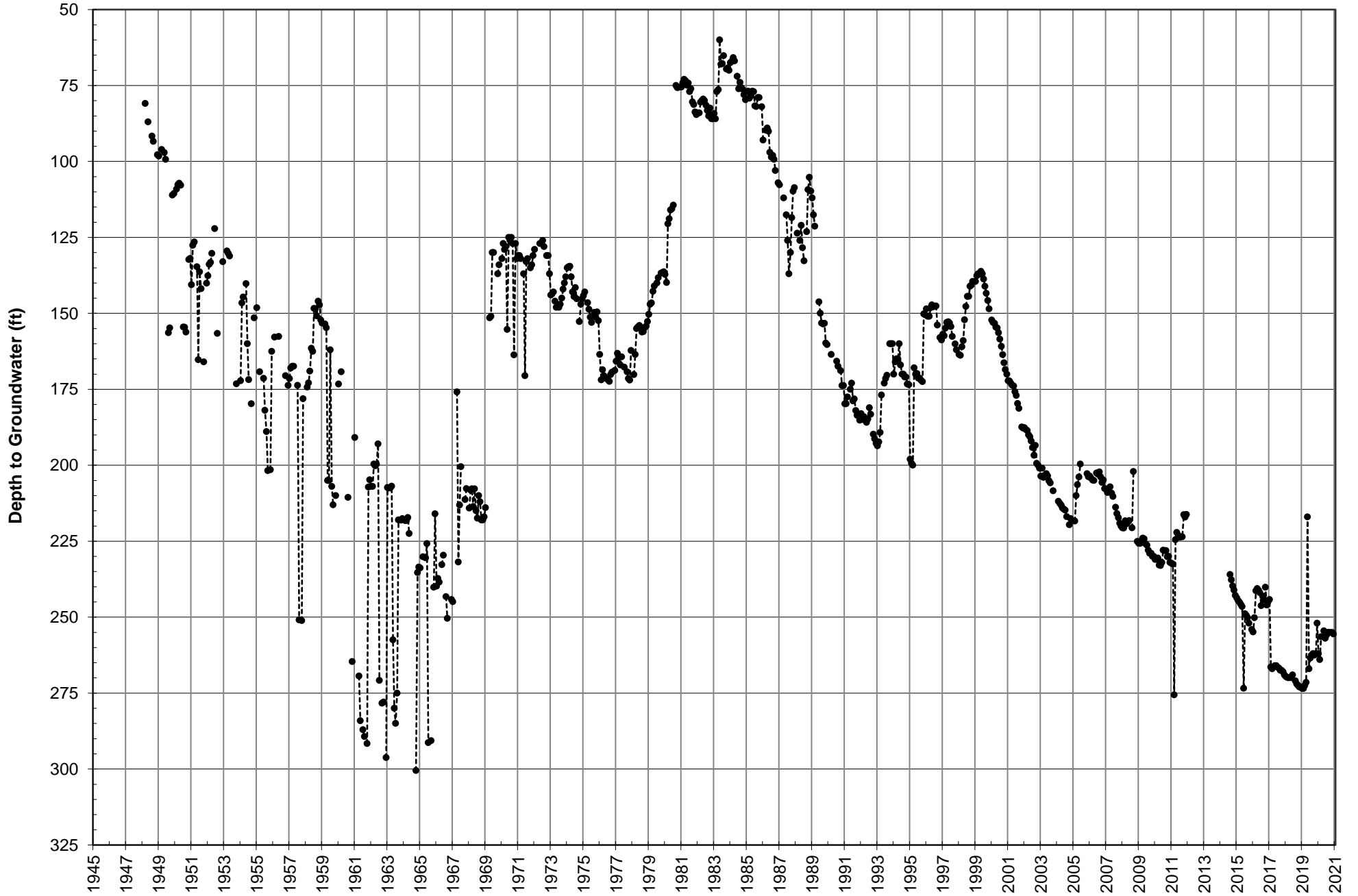



# Plant No. 142 Index Well Hydrograph

## East Valley Water District

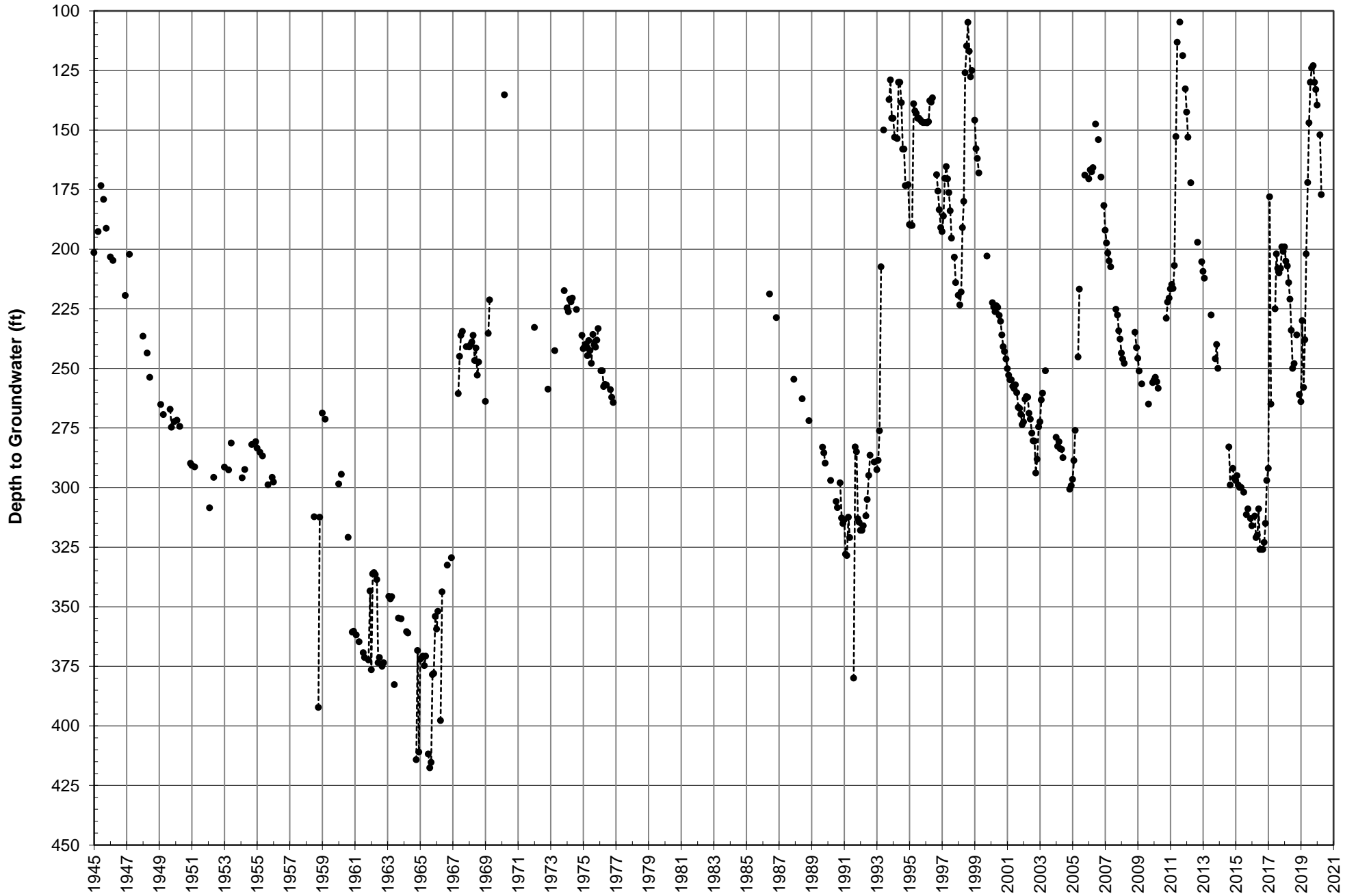



# SBVWCD # 1 Index Well Hydrograph

SBVWCD

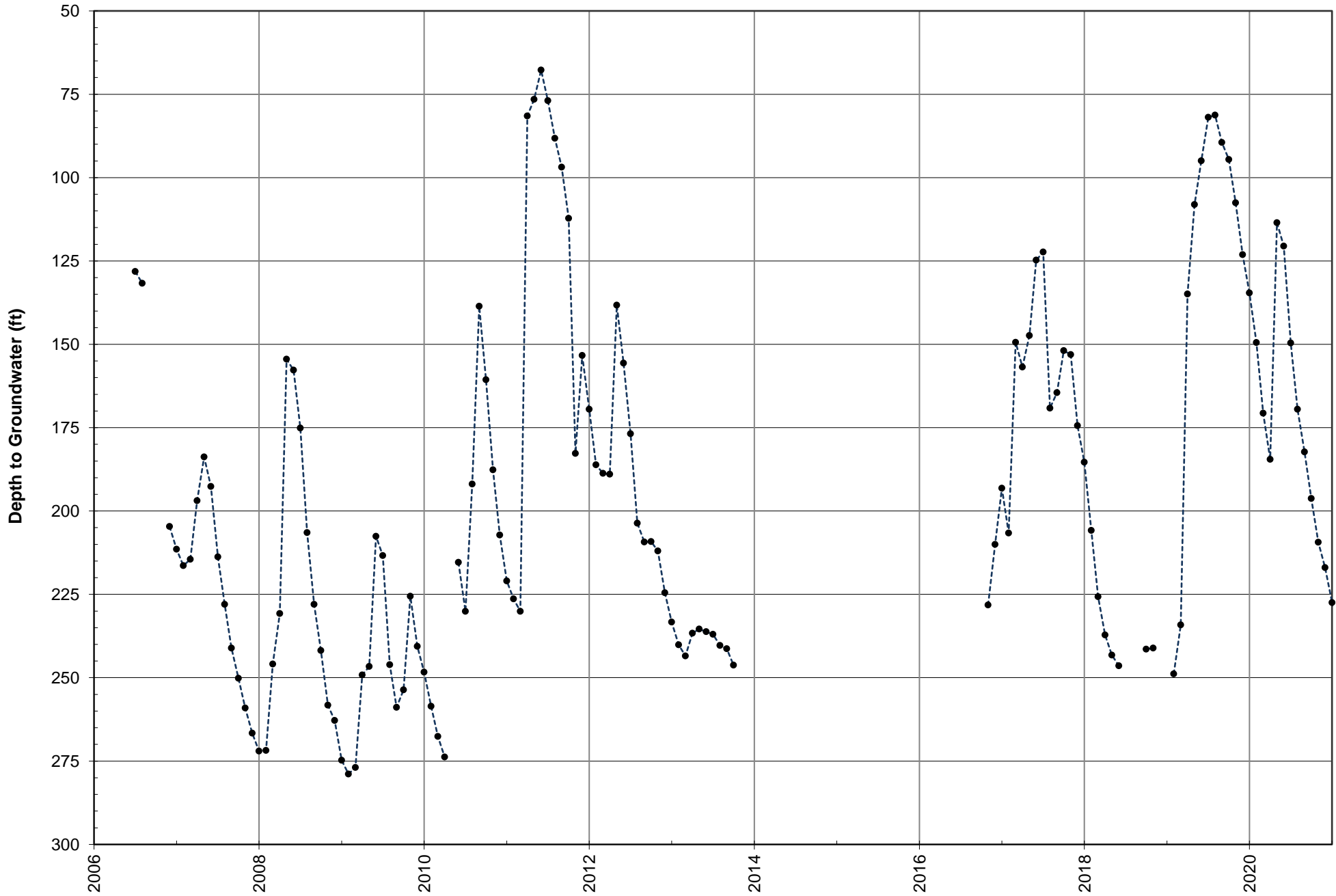



# SBVWCD # 2 Index Well Hydrograph

# SBVWCD

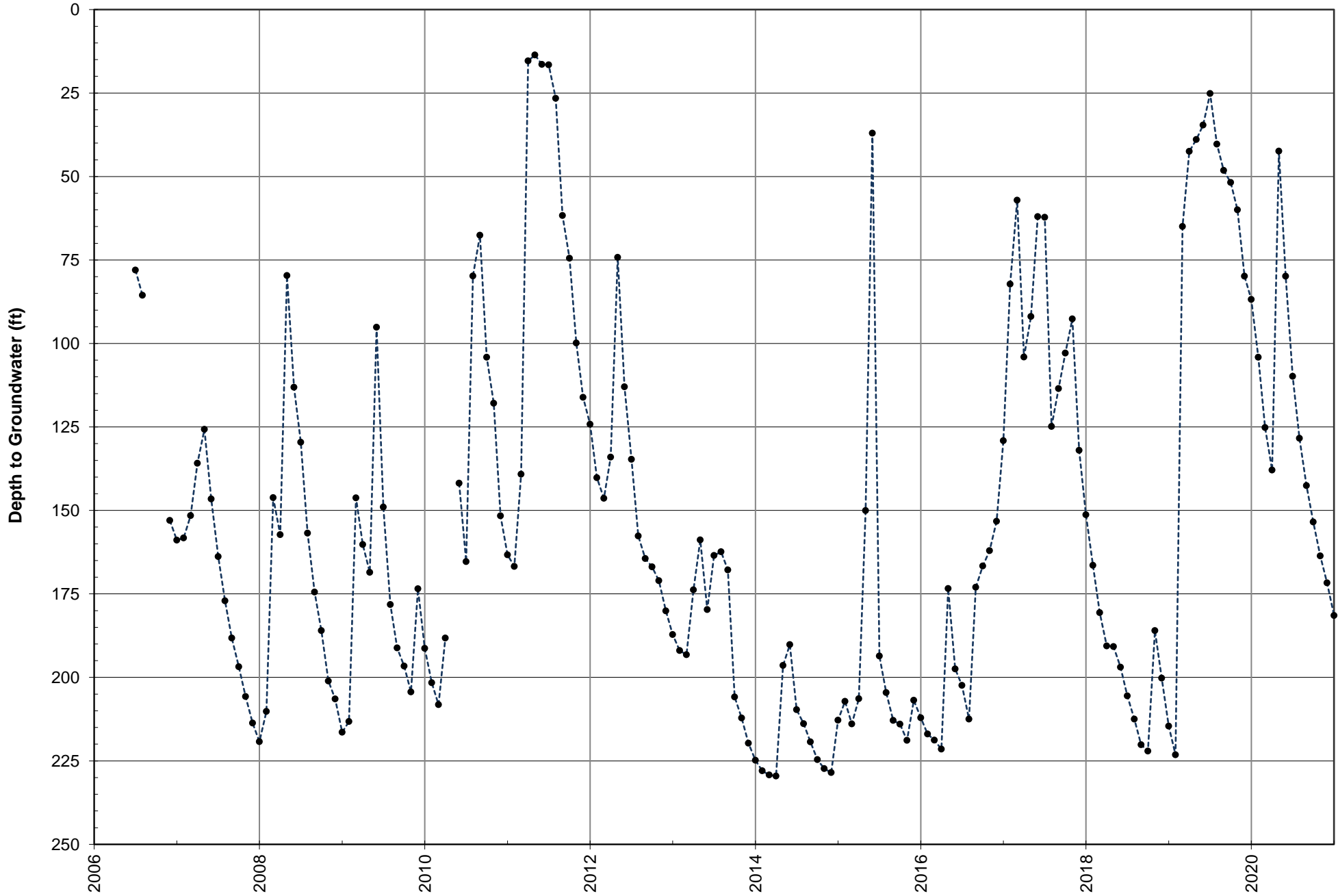





# SBVWCD # 3 Index Well Hydrograph

SBVWCD

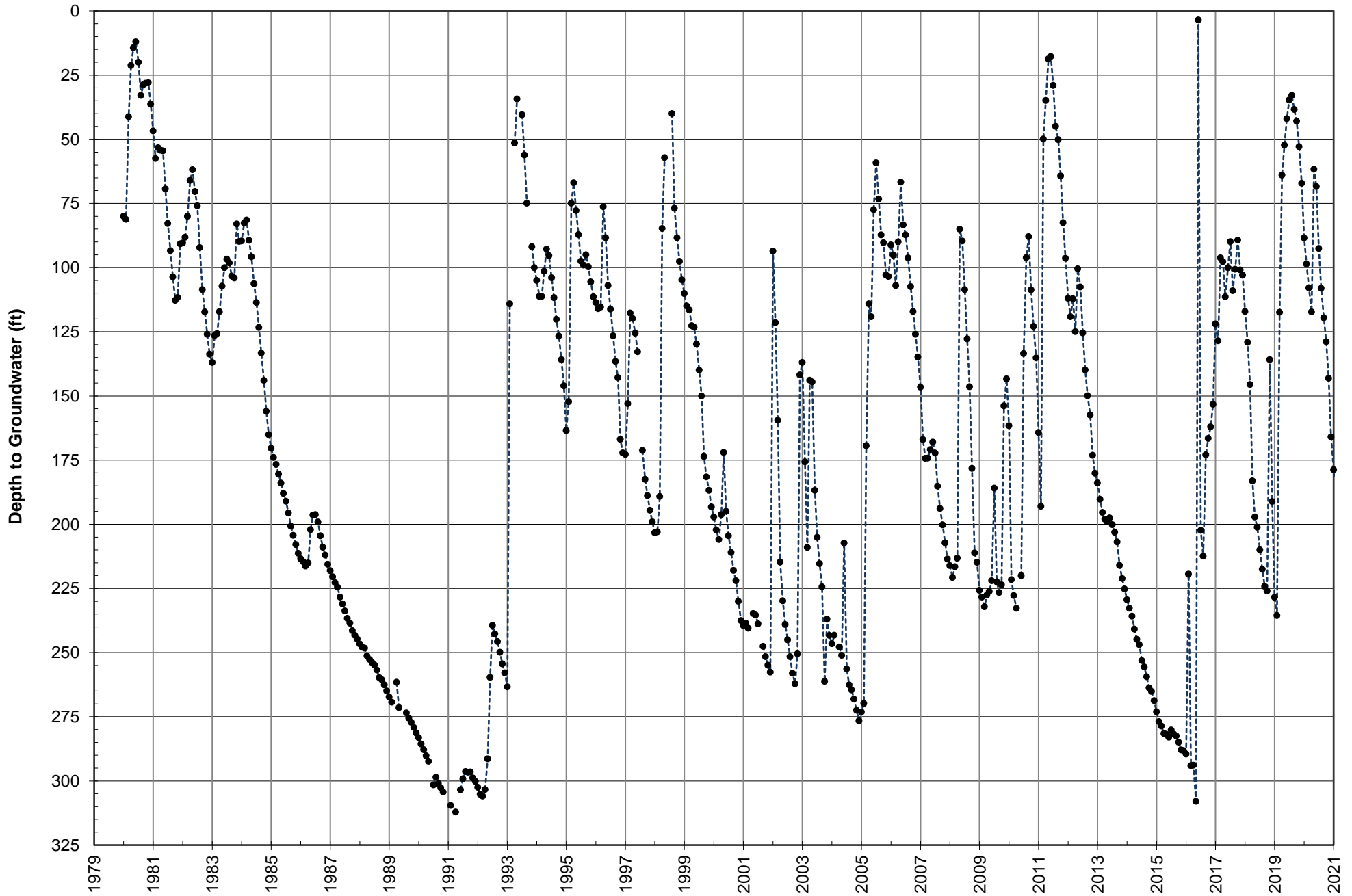



# MC-05 Index Well Hydrograph

**SBVWCD**

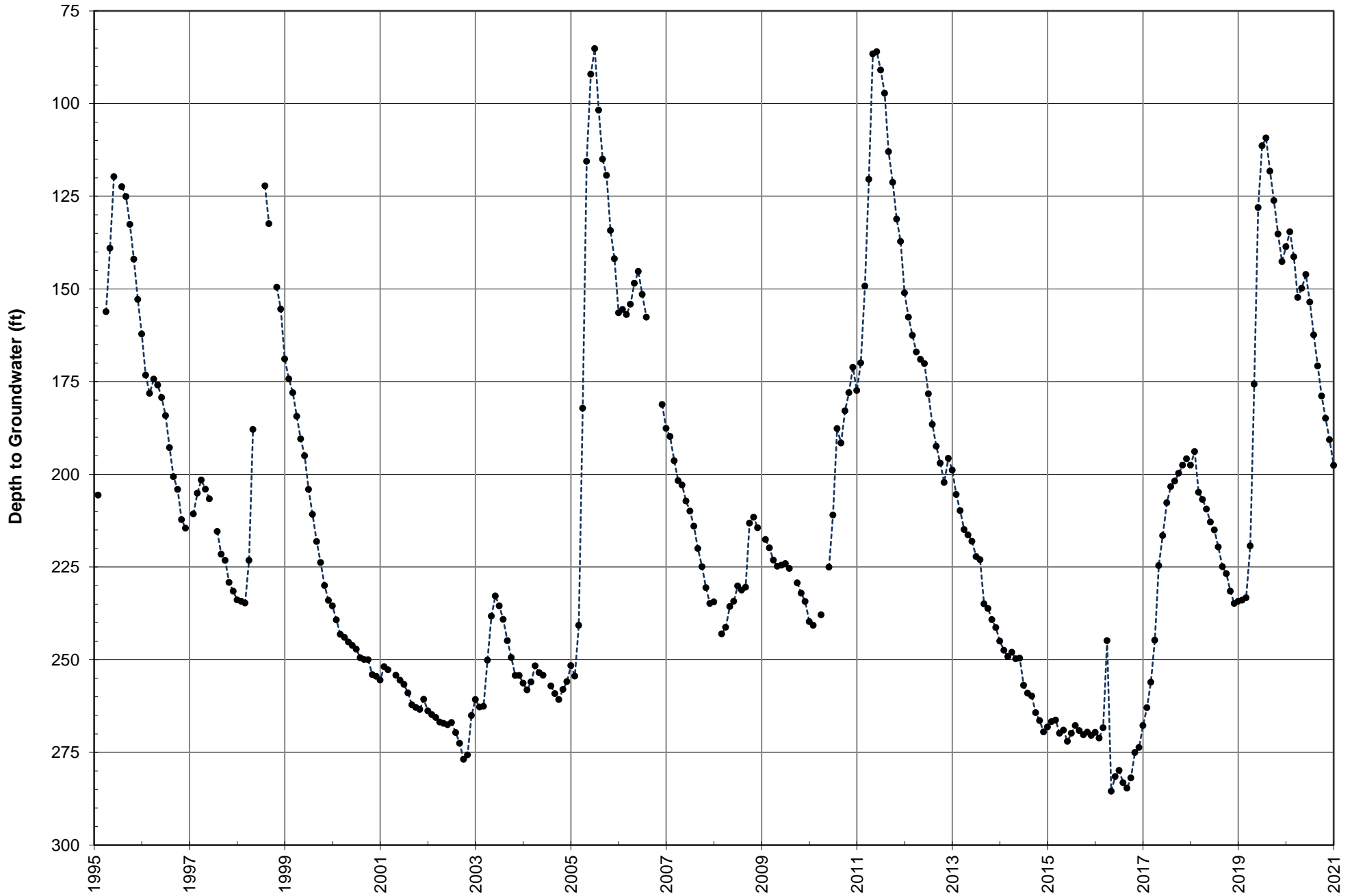



# Mill & D Index Well Hydrograph

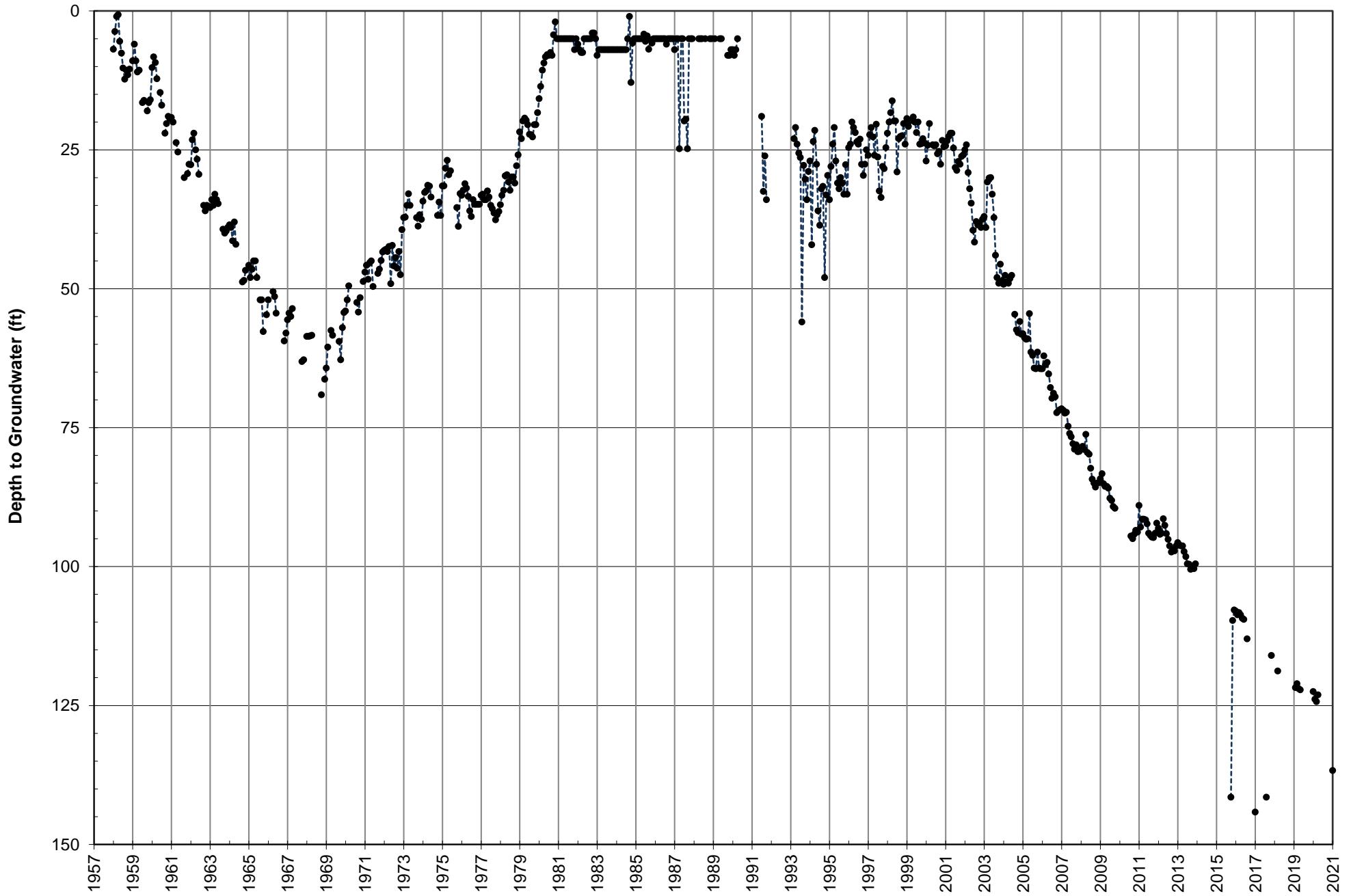

# **Engineering Investigation of the Bunker Hill Basin 2020-2021**

## **Appendix C**



**San Bernardino Valley  
Water Conservation District**

Helping Nature Store Our Water

**Production Values**  
(Acre-Feet)

Well Name	Agency	Recordation Number	Jul-19	Aug-19	Sep-19	Oct-19	Nov-19	Dec-19	Jan-20	Feb-20	Mar-20	Apr-20	May-20	Jun-20	SBVWCD Wells	Subbasin Name	AGG or Non AGG
Clock Canyon/Marcum Well	AHD Limited	3601632	0.0	0.0	0.0	0.0	0.0	0.0							Yes	Bunker Hill II West of Mentone Fault	Agricultural
1	Arrowhead Country Club	3601925	33.7	33.7	33.7	33.7	33.7	33.7	43.3	43.3	43.3	43.3	43.3	43.3	Yes	Bunker Hill II West of Mentone Fault	Agricultural
Judson 1	Bear Valley Mutual Water Company	3600023	0.0	0.0	0.0	0.0	0.0	0.0	0.0	0.0	0.0	0.0	0.0	0.0	Yes	Bunker Hill II West of Mentone Fault	Agricultural
Bell Well	Calvary Chapel Packinghouse	3600449	0.0	0.0	0.0	0.0	0.0	0.0	0.0	0.0	0.0	0.0	0.0	0.0	Yes	Bunker Hill II West of Mentone Fault	Non-Agricultural
Calvary Well	Calvary Chapel Packinghouse	3603919	6.3	6.3	6.3	6.3	6.3	6.3	10.0	10.0	10.0	10.0	10.0	10.0	Yes	Bunker Hill II West of Mentone Fault	Non-Agricultural
Alabama St. 2	CEMEX USA	3601420	70.4	70.4	70.4	70.4	70.4	70.4	5.4	5.4	5.4	5.4	5.4	5.4	Yes	Bunker Hill II West of Mentone Fault	Non-Agricultural
Orange St.	CEMEX USA	3603653	12.4	12.4	12.4	12.4	12.4	12.4	62.0	62.0	62.0	62.0	62.0	62.0	Yes	Bunker Hill II West of Mentone Fault	Non-Agricultural
Well 13	Colton, City of	3601257	0.0	0.0	0.0	0.0	0.0	0.0								Bunker Hill I Southwest of 215 Freeway	Non-Agricultural
Well 15	Colton, City of	3601259	0.0	12.1	14.6	4.7	22.0	5.1									Non-Agricultural
Well 16	Colton, City of	3601260	0.0	12.1	0.0	0.0	0.0	0.0								Bunker Hill I Southwest of 215 Freeway	Non-Agricultural
Well 17	Colton, City of	3601261	121.3	135.7	146.7	144.4	111.8	124.2									Non-Agricultural
Well 19	Colton, City of	3602405	0.0	0.0	0.0	0.0	0.0	0.0								Bunker Hill I Southwest of 215 Freeway	Non-Agricultural
Well 21	Colton, City of	3602793	105.5	101.7	90.3	87.3	89.7	65.6								Bunker Hill I Southwest of 215 Freeway	Non-Agricultural
Well 22	Colton, City of	3602881	50.8	51.5	48.7	49.9	48.4	5.5									Non-Agricultural
Well 23	Colton, City of	3603367	84.0	95.6	104.7	108.6	78.3	100.7									Non-Agricultural
Well 24	Colton, City of	3603598	213.4	217.8	187.9	118.2	99.4	77.7									Non-Agricultural
Well 27	Colton, City of	3604006	133.6	131.6	125.9	128.4	127.0	132.1								Bunker Hill I Southwest of 215 Freeway	Non-Agricultural
Well 30	Colton, City of		305.1	300.8	254.7	249.0	131.7	176.0	143.2	122.1	151.1	216.3	254.7	226.6			Non-Agricultural
Fifth Ave. 1	Crafton Water Company	3600272	0.0	0.0	1.7	0.0	0.8	0.0	0.0	0.0	0.0	33.8	45.2	92.5	Yes	Bunker Hill II East of Mentone Fault South	Agricultural
Garnet/2 Zanja Well	Crafton Water Company	3602186	0.0	0.0	0.0	0.0	0.0	0.0	0.0	0.0	0.0	0.0	0.0	0.0	Yes	Bunker Hill II East of Mentone Fault North	Agricultural
Cram-Patterson 2	Cram Patterson Well Co.	3600188	26.9	26.9	26.9	26.9	26.9	26.9	10.4	10.4	10.4	10.4	10.4	10.4	Yes	Bunker Hill II East of Mentone Fault North	Agricultural
PS &B2	Doug Guyette	3600458	0.0	0.0	0.0	0.0	0.0	0.0	0.0	0.0	0.0	0.0	0.0	0.0	Yes	Pressure Zone North of Santa Ana Wash	
Well 5	Doug Guyette	3610007	0.0	0.0	0.0	0.0	0.0	0.0	0.0	0.0	0.0	0.0	0.0	0.0	Yes		
Langford	DRC Industrial CBC 1, LP (So Cal Real Es	3601352	6.1	6.1	6.1	6.1	6.1	6.1	6.0	6.0	6.0	6.0	6.0	6.0	Yes	Pressure Zone Santa Ana Wash	Non-Agricultural
Well 11A	East Valley Water District	3602563	0.0	145.4	3.6	143.7	138.8	88.3	107.6	96.4	106.1	102.0	97.8	98.2	Yes	Pressure Zone North of Santa Ana Wash	Non-Agricultural
Well 125	East Valley Water District	3602799	154.0	84.9	95.9	121.4	52.2	74.1	48.4	0.3	1.4	0.1	0.0	85.2	Yes	Bunker Hill II East of Mentone Fault North	Non-Agricultural
Well 132-2	East Valley Water District	3600376	235.4	139.3	159.7	107.6	94.6	137.7	60.7	89.7	97.9	155.8	156.8	153.9		Pressure Zone North of Santa Ana Wash	Agricultural
Well 141	East Valley Water District	3603247	200.7	183.9	148.3	149.8	119.3	97.3	86.3	99.8	143.0	126.0	179.8	169.8	Yes	Pressure Zone North of Santa Ana Wash	Non-Agricultural
Well 142	East Valley Water District	3600220	115.2	92.4	61.9	82.7	41.4	28.8	42.0	2.8	2.5	18.4	67.8	49.0	Yes	Bunker Hill II West of Mentone Fault	Non-Agricultural
Well 143	East Valley Water District	3603583	0.0	55.7	63.5	25.6	37.9	27.5	18.4	21.8	47.4	17.7	0.0	0.0	Yes	Bunker Hill II West of Mentone Fault	Non-Agricultural
Well 146	East Valley Water District	3601639	3.2	24.6	23.9	14.1	11.6	9.2	0.3	14.9	1.5	12.5	18.9	3.9	Yes	Bunker Hill II West of Mentone Fault	Non-Agricultural
Well 146A	East Valley Water District	3603774	126.9	88.2	73.0	90.8	45.8	82.6	49.7	10.3	18.3	56.7	55.8	100.8	Yes	Bunker Hill II West of Mentone Fault	Non-Agricultural
Well 147	East Valley Water District	3603734	234.5	221.7	171.3	163.2	73.1	104.7	40.3	86.0	85.3	164.8	126.0	202.4	Yes	Bunker Hill II West of Mentone Fault	Non-Agricultural
Well 151	East Valley Water District	3603926	240.3	239.7	195.8	211.3	166.5	183.8	159.0	61.9	73.8	139.1	238.5	251.2	Yes	Pressure Zone North of Santa Ana Wash	Non-Agricultural
Well 24A	East Valley Water District	3601671	10.5	7.3	15.4	7.3	21.7	19.4	30.5	29.7	29.9	21.2	5.8	6.5	Yes	Bunker Hill II West of Mentone Fault	Non-Agricultural
Well 24B	East Valley Water District	3602337	229.8	227.5	138.1	150.2	20.8	42.1	4.9	49.1	42.5	62.5	123.9	134.8	Yes	Bunker Hill II West of Mentone Fault	Non-Agricultural
Well 25A	East Valley Water District	3601673	80.9	87.1	79.6	33.4	56.4	39.8	30.9	9.7	25.5	56.3	46.5	38.3	Yes	Bunker Hill II West of Mentone Fault	Non-Agricultural
Well 28A	East Valley Water District	3602564	136.6	157.8	161.5	161.4	156.4	156.9	150.4	127.9	140.8	136.5	169.8	174.3	Yes	Pressure Zone North of Santa Ana Wash	Non-Agricultural
Well 39	East Valley Water District	3602274	1.2	32.9	84.8	11.2	16.1	36.9	19.5	18.2	5.2	23.4	93.5	53.7	Yes	Bunker Hill II West of Mentone Fault	Non-Agricultural
FU 13(F36A)	Fontana Union Water	3600569	0.0	0.0	0.0	0.0	33.5	0.0	0.0	0.0	0.0	0.0	0.0	0.0		Lytle Basin Southeast of Barrier J	Non-Agricultural
FU 4 (F29A)	Fontana Union Water	3600563	105.6	108.8	92.8	97.9	99.8	98.9	86.9	88.0	72.9	93.3	85.3	88.0		Lytle Basin Southeast of Barrier J	Non-Agricultural
FU 8 (F34A)	Fontana Union Water	3602727	0.0	0.0	0.0	0.0	0.0	0.0	0.0	0.0	0.0	0.0	0.0	0.0		Lytle Basin Southeast of Barrier J	Non-Agricultural
FU24 (F40A)	Fontana Union Water	3600579	62.4	61.7	58.8	54.7	51.0	49.1	47.6	37.8	55.2	56.6	56.7	54.0		Lytle Basin Southeast of Barrier J	Non-Agricultural
FU26 (F42A)	Fontana Union Water	3600581	67.3	60.1	52.3	58.0	53.7	56.7	55.6	50.6	64.6	64.0	60.2	56.2		Lytle Basin Northwest of Barrier J	Non-Agricultural
FU27 (F27A)	Fontana Union Water	3600582	36.1	30.0	25.6	29.0	33.4	30.7	31.2	29.9	29.2	24.9	23.4	21.4		Lytle Basin Northwest of Barrier J	Non-Agricultural
FU3 (F28A)	Fontana Union Water	3600562	114.9	124.1	104.2	113.2	102.0	111.4	94.2	104.2	83.1	104.6	103.8	95.0		Lytle Basin Southeast of Barrier J	Non-Agricultural
FU32 (F32A)	Fontana Union Water	3600585	110.2	107.0	105.7	102.8	80.3	83.8	74.4	80.6	64.1	80.1	76.3	69.3		Lytle Basin Southeast of Barrier J	Non-Agricultural
FU33 (F33A)	Fontana Union Water	3600586	57.7	42.0	35.8	48.2	60.4	55.9	42.7	38.3	63.6	59.2	57.3	54.9		Lytle Basin Northwest of Barrier J	Non-Agricultural
Everett Well	George & Diane Everett	WP0003608	0.0	0.0	0.0	0.0	0.0	0.0	0.0	0.0	0.0	0.0	0.0	0.0	Yes	Bunker Hill II East of Mentone Fault North	Agricultural
Meadows Well	George Meadows	WP0002552	0.0	0.0	0.0	0.0	0.0	0.0	0.0	0.0	0.0	0.0	0.0	0.0	Yes	Bunker Hill II East of Mentone Fault North	Non-Agricultural
	Gladysta Well & Water Company (B M	3600182	3.3	3.3	3.3	3.3	3.3	3.3	2.0	2.0	2.0	2.0	2.0	2.0	Yes	Bunker Hill II West of Mentone Fault	Agricultural
Greenspot Mutual	Greenspot Mutual Well Company	3600266	17.3	17.3	17.3	17.3	17.3	17.3	9.1	9.1	9.1	9.1	9.1	9.1	Yes	Bunker Hill II East of Mentone Fault North	Agricultural

**Production Values**  
(Acre-Feet)

Well Name	Agency	Recordation Number	Jul-19	Aug-19	Sep-19	Oct-19	Nov-19	Dec-19	Jan-20	Feb-20	Mar-20	Apr-20	May-20	Jun-20	SBVWCD Wells	Subbasin Name	AGG or Non AGG
1	Happe Mutual Well Company	3600238	2.2	2.2	2.2	2.2	2.2	2.2	8.8	8.8	8.8	8.8	8.8	8.8	Yes	Bunker Hill II East of Mentone Fault South	Agricultural
Local 2A	Inland Valley Development	86	0.0	0.0	0.0	0.0	0.0	0.0	0.0	0.0	0.0	0.0	0.0	0.0	Yes	Pressure Zone North of Santa Ana Wash	Non-Agricultural
Local 3	Inland Valley Development	87	0.0	0.0	0.0	0.0	0.0	0.0	0.0	0.0	0.0	0.0	0.0	0.0	Yes	Pressure Zone North of Santa Ana Wash	Non-Agricultural
Local 5	Inland Valley Development	89	0.0	0.0	0.0	0.0	0.0	0.0	0.0	0.0	0.0	0.0	0.0	0.0	Yes	Pressure Zone North of Santa Ana Wash	Non-Agricultural
Palm Meadows	Inland Valley Development	91	0.0	0.0	0.0	0.0	0.0	0.0	0.0	0.0	0.0	0.0	0.0	0.0	Yes	Pressure Zone North of Santa Ana Wash	Non-Agricultural
Rancho Ladera Roladera	Jack Dangermond	3602188	0.0	0.0	0.0	0.0	0.0	0.0	0.0	0.0	0.0	0.0	0.0	0.0	Yes	Bunker Hill II East of Mentone Fault South	Agricultural
Gunter	Laranni Gunter Well	3600160	0.0	0.0	0.0	0.0	0.0	0.0	0.0	0.0	0.0	0.0	0.0	0.0	Yes	Bunker Hill II West of Mentone Fault	Agricultural
Anderson 2	Loma Linda University	3602781	0.0	0.0	0.0	0.0	0.0	0.0	0.0	0.0	0.0	0.0	0.0	0.0	Yes	Pressure Zone Santa Ana Wash	Non-Agricultural
Anderson 3	Loma Linda University	3602855	1.5	1.1	1.3	1.6	1.4	1.7	1.2	0.9	7.2	0.9	1.7	0.9	Yes	Pressure Zone Santa Ana Wash	Non-Agricultural
Anderson 4	Loma Linda University		118.7	127.6	110.5	92.0	73.1	66.2	62.5	52.7	58.4	79.3	98.0	112.2	Yes	Pressure Zone Santa Ana Wash	Non-Agricultural
Mt View 3	Loma Linda, City of	3603719	91.3	94.8	90.8	85.4	67.3	56.7	18.3	7.8	45.5	61.6	69.9	84.2	Yes	Pressure Zone Santa Ana Wash	Non-Agricultural
Mt View 4	Loma Linda, City of	3603721	0.0	0.0	0.0	0.0	0.0	0.0	0.0	0.0	0.0	0.0	0.0	0.0	Yes	Pressure Zone Santa Ana Wash	Non-Agricultural
Mt View 5	Loma Linda, City of	3603776	0.0	0.0	0.0	0.0	0.0	0.0	0.0	0.0	0.0	0.0	0.0	0.0	Yes	Pressure Zone Santa Ana Wash	Non-Agricultural
Mt View 6	Loma Linda, City of	3603956	160.2	208.2	197.9	177.2	111.7	57.4	19.6	12.6	0.0	0.0	0.0	0.0	Yes	Pressure Zone Santa Ana Wash	Non-Agricultural
Richardson 3	Loma Linda, City of	3603523	127.8	141.1	163.3	128.1	92.7	97.0	112.1	115.3	110.5	77.8	127.0	139.9	Yes	Pressure Zone Santa Ana Wash	Non-Agricultural
Richardson 4	Loma Linda, City of	3603720	0.0	0.0	0.0	0.0	0.0	0.0	0.0	0.0	0.0	0.0	0.0	0.0	Yes	Pressure Zone Santa Ana Wash	Non-Agricultural
Richardson 5	Loma Linda, City of	3603955	60.9	2.4	86.5	29.8	30.5	71.3	135.9	117.5	102.7	141.5	159.1	184.0	Yes	Pressure Zone Santa Ana Wash	Non-Agricultural
Richardson 6	Loma Linda, City of	3603720	135.6	150.1	36.0	103.6	105.9	89.2	43.5	20.0	52.3	128.3	132.4	134.4	Yes	Pressure Zone Santa Ana Wash	Non-Agricultural
California St.	Lucky Farms, Inc./Spring Pacific Proper	3603554	0.0	0.0	0.0	0.0	0.0	0.0							Yes	Bunker Hill II West of Mentone Fault	Agricultural
Raub 5	Meeks & Dailey	3602484	87.7	87.7	87.7	87.7	87.7	87.7	208.8	208.8	208.8	208.8	208.8	208.8	Yes	Pressure Zone Santa Ana Wash	Non-Agricultural
Raub 6	Meeks & Dailey	3602778	104.9	104.9	104.9	104.9	104.9	104.9	170.0	170.0	170.0	170.0	170.0	170.0	Yes	Pressure Zone Santa Ana Wash	Non-Agricultural
Raub 7	Meeks & Dailey	3603951	106.7	106.7	106.7	106.7	106.7	106.7	202.3	202.3	202.3	202.3	202.3	202.3	Yes	Pressure Zone Santa Ana Wash	Non-Agricultural
Raub 8	Meeks & Dailey	3603555	120.7	120.7	120.7	120.7	120.7	120.7	112.1	112.1	112.1	112.1	112.1	112.1	Yes	Pressure Zone Santa Ana Wash	Non-Agricultural
Station 59	Meeks & Dailey	3601887	0.0	1.2	0.0	30.7	0.0	0.0	0.0	0.0	0.0	0.0	0.0	0.0	Yes	Pressure Zone Santa Ana Wash	Agricultural
Station 91	Meeks & Dailey	3603215	0.0	0.2	24.1	0.3	0.0	0.0	0.0	0.0	0.0	0.0	0.0	0.0	Yes	Pressure Zone Santa Ana Wash	Agricultural
Warren 1-3601887?	Meeks & Dailey	3601240	57.0	57.0	57.0	57.0	57.0	57.0	13.5	13.5	13.5	13.5	13.5	13.5	Yes	Pressure Zone Santa Ana Wash	Non-Agricultural
Warren 4	Meeks & Dailey	3601243	119.5	119.5	119.5	119.5	119.5	119.5	369.7	369.7	369.7	369.7	369.7	369.7	Yes	Pressure Zone Santa Ana Wash	Non-Agricultural
2	Mentone Citrus Groves	3602280	67.8	67.8	67.8	67.8	67.8	67.8	49.8	49.8	49.8	49.8	49.8	49.8	Yes	Bunker Hill II East of Mentone Fault North	Agricultural
1 - PRH Ranch	Mentone Citrus Groves	3600139	8.0	8.0	8.0	8.0	8.0	8.0	5.2	5.2	5.2	5.2	5.2	5.2	Yes	Bunker Hill II East of Mentone Fault North	Agricultural
New Well	Monte LLC (Dangermond)	3600493	5.0	5.0	5.0	5.0	5.0	5.0	2.5	2.5	2.5	2.5	2.5	2.5	Yes	Bunker Hill II West of Mentone Fault	Agricultural
1	Montecito Memorial Park and Mortua	3600119							7.9	7.9	7.9	7.9	7.9	7.9	Yes	Bunker Hill II West of Mentone Fault	Agricultural
2	Montecito Memorial Park and Mortua	3603949							7.9	7.9	7.9	7.9	7.9	7.9	Yes	Bunker Hill II West of Mentone Fault	Agricultural
1	Mountain View Mortuary & Cemetery	3600743	13.7	13.7	13.7	13.7	13.7	13.7	13.3	13.3	13.3	13.3	13.3	13.3	Yes	Bunker Hill II West of Mentone Fault	Non-Agricultural
2	Mountain View Mortuary & Cemetery	3600742	10.8	10.8	10.8	10.8	10.8	10.8	9.2	9.2	9.2	9.2	9.2	9.2	Yes	Bunker Hill II West of Mentone Fault	Non-Agricultural
	National Orange Show	3601924	4.5	4.5	4.5	4.5	4.5	4.5	2.8	2.8	2.8	2.8	2.8	2.8	Yes	Pressure Zone Santa Ana Wash	Non-Agricultural
	New England Water Co. (B Marcum)	3602320	9.6	9.6	9.6	9.6	9.6	9.6	2.8	2.8	2.8	2.8	2.8	2.8	Yes	Bunker Hill II West of Mentone Fault	Agricultural
2	Patton State Hospital	3600924	0.7	0.7	0.7	0.7	0.7	0.7	0.6	0.6	0.6	0.6	0.6	0.6	Yes	Bunker Hill II West of Mentone Fault	Non-Agricultural
14	Patton State Hospital	3602381	0.0	0.0	0.0	0.0	0.0	0.0	0.0	0.0	0.0	0.0	0.0	0.0	Yes	Bunker Hill II West of Mentone Fault	Non-Agricultural
Patton 10	Patton State Hospital	3600931	0.0	0.0	0.0	0.0	0.0	0.0	0.0	0.0	0.0	0.0	0.0	0.0	Yes	Bunker Hill II West of Mentone Fault	Non-Agricultural
San Bernardino 1	Pioneer Mutual Water Company	3600642	1.9	1.9	1.9	1.9	1.9	1.9	0.7	0.7	0.7	0.7	0.7	0.7	Yes	Bunker Hill II West of Mentone Fault	Agricultural
1	Piperhill Redlands LLC	3601126	7.6	7.6	7.6	7.6	7.6	7.6							Yes	Bunker Hill II East of Mentone Fault South	Agricultural
1 Stowe	Ramirez, J.J. Citrus Mgmt	3601046	0.0	0.0	0.0	0.0	0.0	0.0	0.0	0.0	0.0	0.0	0.0	0.0	Yes	Bunker Hill II West of Mentone Fault	Agricultural
Buckeye 2	Ramirez, J.J. Citrus Mgmt	3600484	0.0	0.0	0.0	0.0	0.0	0.0	0.0	0.0	0.0	0.0	0.0	0.0	Yes	Bunker Hill II West of Mentone Fault	Agricultural
Frink 1	Ramirez, J.J. Citrus Mgmt	3601728	0.0	0.0	0.0	0.0	0.0	0.0	0.0	0.0	0.0	0.0	0.0	0.0	Yes	Bunker Hill II West of Mentone Fault	Agricultural
Midas	Ramirez, J.J. Citrus Mgmt	3600527	0.0	0.0	0.0	0.0	0.0	0.0	0.0	0.0	0.0	0.0	0.0	0.0	Yes	Bunker Hill II West of Mentone Fault	Agricultural
Hoover	Ramirez, Laura	3601649	0.0	0.0	0.0	0.0	0.0	0.0	0.0	0.0	0.0	0.0	0.0	0.0	Yes	Bunker Hill II West of Mentone Fault	Agricultural
Pharoah Powell	Ramirez, Laura	3600415	18.4	18.4	18.4	18.4	18.4	18.4	15.6	15.6	15.6	15.6	15.6	15.6			Agricultural
Raught	Raught Mutual Well Company	3602193	3.5	3.5	3.5	3.5	3.5	3.5							Yes	Bunker Hill II West of Mentone Fault	Agricultural
Stater Well	Redland-Brandson Development	3602917	0.0	0.0	0.0	0.0	0.0	0.0	0.0	0.0	0.0	0.0	0.0	0.0	Yes	Bunker Hill II West of Mentone Fault	Non-Agricultural
Opal St.	Redlands Unified School District	3601641	10.8	10.8	10.8	10.8	10.8	10.8	7.5	7.5	7.5	7.5	7.5	7.5	Yes	Bunker Hill II East of Mentone Fault North	Non-Agricultural
Agate #1	Redlands, City of	3601308	0.0	0.0	0.0	0.0	0.0	0.0	0.0	0.0	0.0	0.0	0.0	0.0	Yes	Bunker Hill II East of Mentone Fault North	Non-Agricultural
Agate #2	Redlands, City of	3602792	0.0	0.0	0.0	0.0	0.0	0.0	0.0	0.0	0.0	0.0	0.0	0.0	Yes	Bunker Hill II East of Mentone Fault North	Non-Agricultural



**Production Values**  
(Acre-Feet)

Well Name	Agency	Recordation Number	Jul-19	Aug-19	Sep-19	Oct-19	Nov-19	Dec-19	Jan-20	Feb-20	Mar-20	Apr-20	May-20	Jun-20	SBVWCD Wells	Subbasin Name	AGG or Non AGG
Agate #2 IRR	Redlands, City of	3602792	0.0	0.0	0.0	0.0	0.0	0.0	0.0	0.0	0.0	0.0	0.0	0.0	Yes	Bunker Hill II East of Mentone Fault North	Agricultural
Airport #1	Redlands, City of	3602895	29.5	20.1	13.7	0.0	0.0	0.3	0.0	0.0	0.0	0.0	25.5	0.0	Yes	Bunker Hill II West of Mentone Fault	Non-Agricultural
Airport #2	Redlands, City of	3603762	1.1	0.0	0.0	0.0	0.0	0.5	0.0	0.0	0.0	0.0	0.0	0.0	Yes	Bunker Hill II West of Mentone Fault	Non-Agricultural
Bryn Mawr	Redlands, City of	3600055	0.0	0.0	0.0	0.0	0.0	0.0							Yes		
Bryn Mawr 1	Redlands, City of	3600053	0.0	0.0	0.0	0.0	0.0	0.0							Yes	Bunker Hill II West of Mentone Fault	
Bryn Mawr 2	Redlands, City of	3600054	0.0	0.0	0.0	0.0	0.0	0.0							Yes		
Bryn Mawr 4	Redlands, City of	3602109	0.0	0.0	0.0	0.0	0.0	0.0							Yes		
California St Irr	Redlands, City of	3602549	12.5	15.3	24.1	18.5	5.0	3.7	0.4	0.5	0.1	0.9	3.9	22.1	Yes	Bunker Hill II West of Mentone Fault	Agricultural
Chicken Hill	Redlands, City of	3601627	27.5	40.0	35.1	48.5	41.2	42.9	37.4	35.6	42.6	39.6	50.5	56.2			Agricultural
Church St.	Redlands, City of	3603656	11.5	61.3	91.6	63.2	44.7	2.4	0.0	0.0	0.0	58.8	101.7	115.6	Yes	Bunker Hill II West of Mentone Fault	Non-Agricultural
Crafton	Redlands, City of	3602654	0.0	0.0	0.0	0.0	0.0	0.0	0.0	0.0	0.0	0.0	0.0	0.0	Yes	Bunker Hill II East of Mentone Fault North	Agricultural
E. Lugonia #2	Redlands, City of	3601283	0.0	0.0	0.0	0.0	0.0	0.0							Yes	Bunker Hill II East of Mentone Fault North	Non-Agricultural
E. Lugonia #3	Redlands, City of	3601287	28.0	33.3	33.7	34.2	42.7	37.3	36.3	34.2	35.7	38.0	52.0	38.0	Yes	Bunker Hill II East of Mentone Fault North	Non-Agricultural
E. Lugonia #4	Redlands, City of	3602791	0.0	0.0	0.0	0.0	0.0	0.0									Non-Agricultural
E. Lugonia #6	Redlands, City of	3601290	40.4	39.3	39.2	39.8	40.1	38.5	39.0	33.7	38.5	38.3	40.5	36.4	Yes	Bunker Hill II East of Mentone Fault North	Non-Agricultural
Hog Canyon #2	Redlands, City of	3603046	0.0	0.0	0.0	0.0	0.0	0.0	0.0	0.0	0.0	0.0	0.0	0.0			Agricultural
Lee Well	Redlands, City of	3602065	0.0	0.0	0.0	0.0	0.0	0.0							Yes	Bunker Hill II West of Mentone Fault	Non-Agricultural
Madeira	Redlands, City of	3602896	0.0	0.0	0.0	0.0	0.0	0.0	0.0	0.0	0.0	17.9	108.5	104.6	Yes	Bunker Hill II East of Mentone Fault North	Non-Agricultural
Maguet #2	Redlands, City of	3601284	0.0	0.0	4.2	43.5	43.8	44.3	43.0	38.6	43.6	41.4	45.3	42.2	Yes	Bunker Hill II East of Mentone Fault North	Non-Agricultural
Mentone Acres #1	Redlands, City of	3600748	13.7	13.7	13.7	13.7	13.7	13.7	9.1	9.1	9.1	9.1	9.1	9.1	Yes	Bunker Hill II West of Mentone Fault	Agricultural
Mentone Acres #2	Redlands, City of	3600749	86.5	43.0	29.3	0.1	9.9	0.3	0.0	0.4	0.0	14.3	105.7	78.7	Yes	Bunker Hill II West of Mentone Fault	Non-Agricultural
Mill Creek #1	Redlands, City of	3601282	0.0	0.0	0.0	0.0	0.0	0.0	0.0	0.0	0.0	0.0	0.0	0.0			Non-Agricultural
Mill Creek #2	Redlands, City of	3601285	0.0	0.0	0.0	0.0	0.0	0.0	0.0	0.0	0.0	0.0	0.0	0.0			Non-Agricultural
Mill Creek #2A	Redlands, City of	3603045	71.3	87.8	85.3	83.8	83.4	87.5	87.4	86.6	86.1	83.9	86.0	65.6			Non-Agricultural
Mill Creek #4	Redlands, City of	3601288	0.0	0.0	0.0	0.0	0.0	0.0	0.0	0.0	0.0	0.0	0.0	0.0			Non-Agricultural
Mill Creek #OA	Redlands, City of	3602351	0.0	0.0	0.0	0.0	0.0	0.0	0.0	0.0	0.0	0.0	0.0	0.0		Bunker Hill II East of Mentone Fault North	Non-Agricultural
Mission	Redlands, City of	3600756	0.0	0.0	0.0	0.0	0.0	0.0							Yes	Pressure Zone Santa Ana Wash	Non-Agricultural
New York St Well	Redlands, City of	3602346	22.8	11.7	6.9	5.5	6.1	6.5	0.0	0.1	1.5	9.6	6.2	7.3	Yes	Bunker Hill II West of Mentone Fault	Agricultural
No.Orange #1	Redlands, City of	3603766	369.0	261.8	339.4	330.6	319.0	133.2	27.1	41.7	78.8	259.3	336.8	273.8	Yes	Bunker Hill II West of Mentone Fault	Non-Agricultural
No.Orange #2	Redlands, City of	3603767	362.7	366.4	365.6	177.0	165.4	118.9	14.3	241.2	34.5	306.2	395.8	276.3	Yes	Bunker Hill II West of Mentone Fault	Non-Agricultural
Orange St.	Redlands, City of	3601586	176.0	121.2	186.7	187.3	134.8	52.2	73.5	86.5	52.7	158.3	131.7	189.5	Yes	Bunker Hill II West of Mentone Fault	Non-Agricultural
Redlands Hgts.	Redlands, City of	3600918	66.0	59.5	46.6	46.7	15.0	13.8	9.0	9.1	13.8	38.2	47.3	53.9	Yes	Bunker Hill II East of Mentone Fault South	Agricultural
Redlands Trap & Skeet	Redlands, City of	3600628	0.0	0.0	0.0	0.0	0.0	0.0							Yes		
Rees Well	Redlands, City of	3600019	63.9	171.0	147.4	134.5	123.3	162.4	110.1	68.6	143.3	166.2	166.4	162.7	Yes	Bunker Hill II West of Mentone Fault	Non-Agricultural
SB Muni Well	Redlands, City of		0.0	0.0	0.0	0.0	0.0	0.0	0.0	0.0	0.0	0.0	0.0	0.0		Pressure Zone Santa Ana Wash	Non-Agricultural
Well #10	Redlands, City of	3601291	0.0	0.0	0.0	0.0	0.0	0.0	0.0	0.0	0.0	0.0	0.0	0.0	Yes	Bunker Hill II East of Mentone Fault South	Non-Agricultural
Well #11	Redlands, City of	3601292	13.1	11.1	11.0	9.7	7.4	7.7	7.4	6.0	6.9	8.3	9.1	8.0	Yes	Bunker Hill II East of Mentone Fault South	Agricultural
Well #13	Redlands, City of	3601294	0.0	0.0	0.0	0.0	0.0	0.0	0.0	0.0	0.0	0.0	0.0	0.0	Yes	Bunker Hill II East of Mentone Fault South	Non-Agricultural
Well #14	Redlands, City of	3601295	0.0	0.0	0.0	0.0	0.0	0.0							Yes	Bunker Hill II East of Mentone Fault South	Non-Agricultural
Well #16	Redlands, City of	3601296	0.0	0.0	0.0	0.0	0.0	0.0	0.0	0.0	8.0	0.0	8.8	0.0	Yes	Bunker Hill II East of Mentone Fault South	Agricultural
Well #30A	Redlands, City of	3602031	88.5	93.7	78.6	63.7	59.4	61.0	66.3	27.5	43.1	54.1	64.1	76.0	Yes	Bunker Hill II West of Mentone Fault	Agricultural
Well #31A	Redlands, City of	3602036	0.0	0.0	0.0	0.0	0.0	0.0	0.0	0.0	0.0	0.0	0.0	0.0	Yes	Bunker Hill II West of Mentone Fault	Agricultural
Well #32	Redlands, City of	3601298	0.0	0.0	0.0	8.6	5.6	6.3	0.0	0.0	0.0	0.0	0.0	0.0	Yes	Bunker Hill II West of Mentone Fault	Agricultural
Well #34	Redlands, City of	3601299	0.0	0.0	0.0	0.0	0.0	0.0							Yes	Pressure Zone Santa Ana Wash	Non-Agricultural
Well #35	Redlands, City of	3602032	0.0	0.0	0.0	0.0	0.0	0.0							Yes	Bunker Hill II West of Mentone Fault	Non-Agricultural
Well #36	Redlands, City of	3602082	13.3	13.5	12.4	8.2	4.5	5.0	1.0	0.6	3.4	8.3	13.2	12.0	Yes	Bunker Hill II East of Mentone Fault South	Agricultural
Well #37	Redlands, City of	3602211	0.0	0.0	0.0	0.0	0.0	0.0							Yes	Bunker Hill II West of Mentone Fault	Non-Agricultural
Well #38	Redlands, City of	3603655	19.8	187.3	197.9	203.8	196.3	2.6	0.0	0.0	0.0	0.0	185.9	202.2	Yes	Bunker Hill II West of Mentone Fault	Non-Agricultural
Well #39	Redlands, City of	3603760	15.9	152.2	160.3	165.4	159.2	2.1	0.0	0.0	0.0	0.0	149.5	164.5	Yes	Bunker Hill II West of Mentone Fault	Non-Agricultural
Well #41	Redlands, City of	3601301	0.0	0.0	0.1	0.0	0.0	0.0	0.0	0.0	0.0	0.0	0.0	0.0	Yes	Bunker Hill II West of Mentone Fault	Agricultural
Chino #2	Rialto, City of	3603537	168.4	133.7	152.2	139.3	50.2	47.8	0.0	0.0	0.0	4.8	37.0	0.0			Non-Agricultural
City 2	Rialto, City of	3602080	90.5	77.3	48.8	40.0	54.0	65.9	95.2	134.9	106.1	147.1	117.7	193.1		Lytle Basin Southeast of Barrier J	Non-Agricultural

**Production Values**  
(Acre-Feet)

Well Name	Agency	Recordation Number	Jul-19	Aug-19	Sep-19	Oct-19	Nov-19	Dec-19	Jan-20	Feb-20	Mar-20	Apr-20	May-20	Jun-20	SBVWCD Wells	Subbasin Name	AGG or Non AGG
City 4	Rialto, City of	3603538	273.2	268.7	255.3	224.9	118.6	107.0	153.6	45.5	169.4	263.3	233.6	258.6		Bunker Hill I Southwest of 215 Freeway	Non-Agricultural
Rialto 3 (Airport)	Rialto, City of	3602558	20.7	5.1	0.0	66.5	69.7	3.9	18.2	17.5	36.5	74.9	156.9	44.0			Non-Agricultural
FW #18	Riverside Highland	3601533	0.0	0.0	0.0	0.0	0.0	0.0								Pressure Zone North of Santa Ana Wash	Non-Agricultural
FW #2	Riverside Highland	3601523	0.0	0.0	0.0	0.0	0.0	0.0								Pressure Zone Santa Ana Wash	Non-Agricultural
FW #5	Riverside Highland	3603514	0.0	0.0	0.0	0.0	0.0	0.0								Bunker Hill II West of Mentone Fault	Non-Agricultural
LC #1	Riverside Highland	3601535	0.0	0.0	0.0	0.0	0.0	0.0								Lytle Basin Southeast of Barrier J	Non-Agricultural
LC #10	Riverside Highland	3603470	172.2	164.0	158.6	164.8	154.3	154.9								Lytle Basin Southeast of Barrier J	Non-Agricultural
LC #8	Riverside Highland	3602840	66.6	75.6	67.4	55.3	38.0	19.0								Lytle Basin Southeast of Barrier J	Non-Agricultural
LV #3	Riverside Highland	3603139	0.0	0.0	0.0	0.0	0.0	0.0									Non-Agricultural
RN #17	Riverside Highland	3601532	104.8	114.8	107.9	102.9	109.0	111.6									Non-Agricultural
RN #20	Riverside Highland	3601534	0.0	0.0	0.0	0.0	0.0	0.0									Non-Agricultural
RN #21	Riverside Highland	3301655	2.1	24.1	20.2	30.2	21.8	44.8									Agricultural
RN #22	Riverside Highland	3301656	23.6	3.1	7.6	0.0	0.0	1.9									Agricultural
RN #6	Riverside Highland	3603738	0.0	0.0	0.0	0.0	0.0	0.0									Non-Agricultural
RN #7	Riverside Highland	3601526	0.0	0.0	0.0	0.0	0.0	0.0									Non-Agricultural
Cooley H Well	Riverside, City of	3603911	132.0	117.0	119.0	127.0	0.0	0.0	0.0	2.0	18.0	81.0	146.0	94.0	Yes	Pressure Zone North of Santa Ana Wash	Non-Agricultural
Cooley I Well	Riverside, City of	3603912	164.0	161.0	162.0	160.0	154.0	127.0	32.0	61.0	54.0	130.0	194.0	157.0	Yes	Pressure Zone North of Santa Ana Wash	Non-Agricultural
Cooley J Well	Riverside, City of	3603913	349.0	324.0	335.0	354.0	356.0	370.0	299.0	324.0	386.0	349.0	354.0	334.0	Yes	Pressure Zone North of Santa Ana Wash	Non-Agricultural
Garner 1	Riverside, City of	3601464	0.0	0.0	0.0	0.0	0.0	0.0	0.0	0.0	0.0	0.0	0.0	0.0	Yes	Pressure Zone North of Santa Ana Wash	Non-Agricultural
Garner 4	Riverside, City of	3601467	0.0	0.0	0.0	0.0	0.0	0.0	0.0	0.0	0.0	0.0	0.0	0.0	Yes	Pressure Zone North of Santa Ana Wash	Non-Agricultural
Garner 5	Riverside, City of	3601468	182.43	180.972	174.012	189.283	194.528	204.7	173	196	222	189	189	181	Yes	Pressure Zone North of Santa Ana Wash	Non-Agricultural
Garner 6	Riverside, City of	3603254	118.3	179.0	169.1	69.5	0.0	0.0	0.0	0.0	0.0	95.0	179.0	174.0	Yes	Pressure Zone North of Santa Ana Wash	Non-Agricultural
Garner 7	Riverside, City of	3302794	272.0	269.0	259.0	105.0	0.0	0.0	0.0	0.0	37.0	261.0	284.0	266.0	Yes	Pressure Zone North of Santa Ana Wash	Non-Agricultural
Hunt 10	Riverside, City of	3602772	32.0	69.0	75.0	41.0	6.0	0.0	0.0	0.0	0.0	0.0	0.0	18.0	Yes	Pressure Zone Santa Ana Wash	Non-Agricultural
Hunt 6	Riverside, City of	3602771	0.0	0.0	0.0	0.0	0.0	0.0	0.0	0.0	0.0	0.0	0.0	0.0	Yes	Pressure Zone Santa Ana Wash	Non-Agricultural
Raub 4	Riverside, City of	3601238	193.0	187.0	69.0	104.0	111.0	90.0	166.0	0.0	33.0	34.0	189.0	277.0	Yes	Pressure Zone Santa Ana Wash	Agricultural
Raub 5	Riverside, City of	3602484	136	136	255	230	215	184	106	331	327	308	149	33	Yes	Pressure Zone Santa Ana Wash	Agricultural
Raub 6	Riverside, City of	3602778	218	204	207	211	202	180	72	135	151	226	226	210	Yes	Pressure Zone Santa Ana Wash	Non-Agricultural
Raub 7	Riverside, City of		223	215	202	211	206	218	182	207	222	205	206	112		Pressure Zone Santa Ana Wash	Non-Agricultural
Raub 8	Riverside, City of	3603555	253.0	244.0	227.0	250.0	264.0	249.0	113.0	235.0	66.0	0.0	0.0	258.0	Yes	Pressure Zone Santa Ana Wash	Non-Agricultural
Scheuer Well	Riverside, City of	3601489	355	370	365	343	319	271	9	22	2	75	139	275	Yes	Pressure Zone North of Santa Ana Wash	Non-Agricultural
Stewart 20	Riverside, City of	3601431	0.0	0.0	0.0	0.0	0.0	0.0	0.0	0.0	0.0	0.0	0.0	0.0	Yes	Bunker Hill II West of Mentone Fault	Agricultural
Stiles Well	Riverside, City of	3601463	84.0	83.0	24.0	0.0	0.0	0.0	0.0	0.0	0.0	27.0	84.0	39.0	Yes	Pressure Zone North of Santa Ana Wash	Non-Agricultural
Thorn 12	Riverside, City of	3601470	214.0	210.0	204.0	176.0	217.0	208.0	123.0	188.0	215.0	199.0	199.0	11.0	Yes	Pressure Zone Santa Ana Wash	Non-Agricultural
Warren 1	Riverside, City of	3601240	104.0	131.0	162.0	72.0	0.0	10.0	13.0	0.0	0.0	0.0	17.0	50.0		Pressure Zone Santa Ana Wash	Non-Agricultural
Warren 4	Riverside, City of	3601243	352.0	365.0	349.0	374.0	371.0	366.0	335.0	364.0	404.0	379.0	382.0	355.0	Yes	Pressure Zone Santa Ana Wash	Non-Agricultural
GAGE 26-1 WELL	Riverside-Gage	3600787	256.972	311.54	264.37	164.262	0	0	0	0	0	0	0	0	Yes	Pressure Zone Santa Ana Wash	Non-Agricultural
GAGE 27-1 WELL	Riverside-Gage	3600788	199.739	188.881	167.921	131.887	0	0.28	30	0	0	1	0	101	Yes	Pressure Zone Santa Ana Wash	Non-Agricultural
GAGE 27-2 WELL	Riverside-Gage	3600789	114.864	116.216	127.87	83.324	0	0.24	5	0	0	1	0	74	Yes	Pressure Zone Santa Ana Wash	Non-Agricultural
GAGE 29-1 WELL	Riverside-Gage	3600790	107.745	92.2332	75.8468	44.824	0	0	0	0	0	0	0	0	Yes	Pressure Zone Santa Ana Wash	Non-Agricultural
GAGE 29-2 WELL	Riverside-Gage	3600791	110.37	212.307	200.375	199.381	167.802	206.38	207	188	193	182	207	203		Pressure Zone Santa Ana Wash	Non-Agricultural
GAGE 29-3 WELL	Riverside-Gage	3600792	0	0	0	0	0	0	0	0	0	0	0	0		Pressure Zone Santa Ana Wash	Non-Agricultural
GAGE 31-1 WELL	Riverside-Gage	3600794	327.19	320.19	293.607	287.675	176.314	127.07	69	0	44	183	190	309		Pressure Zone Santa Ana Wash	Non-Agricultural
GAGE 46-1R WELL	Riverside-Gage	3600795	0	2.46591	156.347	174.762	170.307	176.59	186	170	190	137	186	176		Pressure Zone Santa Ana Wash	Non-Agricultural
GAGE 51-1 WELL	Riverside-Gage	3600796	145.131	144.176	31.858	0	0	0	0	0	0	138	150	128	Yes	Pressure Zone Santa Ana Wash	Non-Agricultural
GAGE 56-1 WELL	Riverside-Gage	3600797	179.614	180.052	161.319	168.995	178.699	191.82	162	1	184	185	186	161		Pressure Zone Santa Ana Wash	Non-Agricultural
GAGE 66-1 WELL	Riverside-Gage	3602331	230.603	240.586	233.228	247.427	247.506	255.9	262	236	264	255	250	231	Yes	Pressure Zone Santa Ana Wash	Non-Agricultural
GAGE 92-1 WELL	Riverside-Gage	3603558	312.455	304.859	295.075	305.137	297.7	229.33	260	295	309	296	304	291		Pressure Zone Santa Ana Wash	Non-Agricultural
GAGE 92-2 WELL	Riverside-Gage	3603557	221.932	216.643	201.41	194.012	135.347	109.33	119	50	127	234	229	207		Pressure Zone Santa Ana Wash	Non-Agricultural
GAGE 92-3 WELL	Riverside-Gage	3603556	228.336	218.591	201.847	217.199	225.512	206.3	119	84	180	235	233	208		Pressure Zone Santa Ana Wash	Non-Agricultural
GAGE 98-1 WELL	Riverside-Gage	3603728	308.009	309.117	292.075	305.247	309.777	328.08	276	253	352	319	318	286		Pressure Zone Santa Ana Wash	Non-Agricultural
TIPPECANOE WELL	Riverside-Gage	3603920	253.711	291.726	274.586	276.838	266.594	273.19	278	118	0	0	73	303		Pressure Zone North of Santa Ana Wash	Non-Agricultural

**Production Values  
(Acre-Feet)**

Well Name	Agency	Recordation Number	Jul-19	Aug-19	Sep-19	Oct-19	Nov-19	Dec-19	Jan-20	Feb-20	Mar-20	Apr-20	May-20	Jun-20	SBVWCD Wells	Subbasin Name	AGG or Non AGG
Seven Oaks Dam Domestic	San Bernardino County (Dave Lovell)	3603900	0	0	0	0	0	0	0	0	0	0	0	0	yes	Bunker Hill II East of Mentone Fault North	Non-Agricultural
10th & J St Well	San Bernardino, City of	3603207	223.255	228.666	213.652	186.292	20.3283	15.383	1.04	2.041	32.436	192.454	215.328	206.205		Pressure Zone North of Santa Ana Wash	Non-Agricultural
16th & Sierra Way Well	San Bernardino, City of	3600726	191.589	188.313	178.271	188.533	174.584	187.034	182.523	169.855	178.955	173.021	187.089	178.563		Pressure Zone North of Santa Ana Wash	Non-Agricultural
17th & Sierra Way 2 Well	San Bernardino, City of	3600725	0.3168	0.22039	0.27319	0.26171	0.25941	0.379	0.262	0.253	0.23	0.399	0.273	0.289		Pressure Zone North of Santa Ana Wash	Non-Agricultural
19th St Well 1	San Bernardino, City of	3600717	0	0	0	0	0	0	0	0	0	0	0	0		Bunker Hill I Southwest of 215 Freeway	Non-Agricultural
19th St Well 2	San Bernardino, City of	360718	50.7713	80.7622	78.3448	81.3223	76.9421	79.92	77.764	71.504	78.386	75.781	76.612	75.461		Bunker Hill I Southwest of 215 Freeway	Non-Agricultural
27th & Acacia Well	San Bernardino, City of	3600720	58.1956	46.3223	16.9238	11.8893	22.5872	25.025	10.335	13.749	0.815	0.787	1.345	33.634		Bunker Hill II West of Mentone Fault	Non-Agricultural
30th St Well	San Bernardino, City of	3600719	254.458	208.297	178.177	105.489	0.20202	14.339	2.264	2.335	9.318	8.446	75.746	179.594		Bunker Hill II West of Mentone Fault	Non-Agricultural
31st St & Mt View Well	San Bernardino, City of	3602081	61.0721	55.6703	12.8306	5.29155	4.29293	4.467	0.395	0.572	0	0	0.326	50.957		Bunker Hill II West of Mentone Fault	Non-Agricultural
40th & Valencia Well	San Bernardino, City of	3603472	0.34665	0	0	0	0	1.469	0	0	0	0	0	0		Bunker Hill II West of Mentone Fault	Non-Agricultural
Antil 6 Well	San Bernardino, City of	3602422	0	0	0	0	0	0	0	0	0	0	0	0	Yes	Pressure Zone North of Santa Ana Wash	Non-Agricultural
Baseline & California Well	San Bernardino, City of	3602400	0	0	0	0	0	0	0	0	0	0	0	0		Bunker Hill I Southwest of 215 Freeway	Non-Agricultural
Cajon 2 Well	San Bernardino, City of	3601844	17.0225	0.50505	0.36501	0.47291	0	3.597	0.452	0.356	0.67	0.771	0.702	1.019		Bunker Hill I Southwest of 215 Freeway	Non-Agricultural
Cajon 3 Well	San Bernardino, City of	3602821	94.7245	143.88	137.082	139.557	134.022	134.298	90.562	28.372	33.299	132.355	133.685	129.488		Bunker Hill I Southwest of 215 Freeway	Non-Agricultural
Cajon 4 Well	San Bernardino, City of	3603792	58.5331	78.2553	66.1433	86.4348	71.4646	71.157	23.393	52.959	83.91	85.021	86.563	83.852		Bunker Hill I Southwest of 215 Freeway	Non-Agricultural
Cajon Canyon Well	San Bernardino, City of	3600710	1.49679	147.422	34.5546	0.78283	4.81405	0.549	0.308	0.312	0.397	0.285	0.37	0.537		Bunker Hill I Northeast of 215 Freeway	Non-Agricultural
Devil Canyon 1 Well	San Bernardino, City of	3600712	137.734	126.614	121.598	117.815	123.404	52.612	80.774	0.762	13.202	168.921	149.109	109.89		Bunker Hill I Northeast of 215 Freeway	Non-Agricultural
Devil Canyon 2 Well	San Bernardino, City of	3600711	125.333	117.449	107.817	100.98	96.3292	83.485	36.55	22.323	38.822	112.454	109.05	101.263		Bunker Hill I Northeast of 215 Freeway	Non-Agricultural
Devil Canyon 4 Well	San Bernardino, City of	3602205	6.19835	6.24426	5.58081	5.27778	0.74151	0.021	0.034	0.028	2.094	0.028	0.025	0.032		Bunker Hill I Northeast of 215 Freeway	Non-Agricultural
Devil Canyon 5 Well	San Bernardino, City of	3602844	34.9977	31.77	15.5877	24.7635	3.5652	2.498	0.301	0.317	0.517	0.505	0.381	9.685		Bunker Hill I Northeast of 215 Freeway	Non-Agricultural
Devil Canyon 6 Well	San Bernardino, City of	3603580	4.96327	4.38246	3.30119	4.40542	5.65197	1.816	5.67	6.547	7.571	6.931	6.263	5.971		Bunker Hill I Northeast of 215 Freeway	Non-Agricultural
Devil Canyon 7 Well	San Bernardino, City of	3603579	6.99265	6.68733	5.19972	5.35813	5.20432	2.101	5.149	6.263	7.58	7.027	6.69	6.607		Bunker Hill I Northeast of 215 Freeway	Non-Agricultural
EPA Extrac Well 001	San Bernardino, City of	3603688	199.49	201.513	194.814	201.862	189.229	198.694	201.281	182.849	200.273	194.995	199.773	193.779		Pressure Zone North of Santa Ana Wash	Non-Agricultural
EPA Extrac Well 002	San Bernardino, City of	3603689	133.437	129.132	125.927	135.595	139.155	139.199	146.12	141.123	157.117	131.056	132.709	126.286		Pressure Zone North of Santa Ana Wash	Non-Agricultural
EPA Extrac Well 003	San Bernardino, City of	3603690	195.872	197.218	198.912	209.121	212.036	214.291	223.081	209.936	234.474	196.641	203.735	193.659		Pressure Zone North of Santa Ana Wash	Non-Agricultural
EPA Extrac Well 004	San Bernardino, City of	3603691	207.472	206.497	200.349	209.848	206.242	213.744	217.199	198.065	214.49	198.602	204.954	201.481		Pressure Zone North of Santa Ana Wash	Non-Agricultural
EPA Extrac Well 005	San Bernardino, City of	3603692	220.565	215.98	208.492	219.075	105.81	176.081	116.926	58.464	63.836	224.224	229.197	216.065		Pressure Zone North of Santa Ana Wash	Non-Agricultural
EPA Extrac Well 006	San Bernardino, City of	3603693	56.9904	53.6134	51.2466	52.4311	50.7966	53.512	52.849	46.297	49.573	48.623	49.164	39.892		Bunker Hill II West of Mentone Fault	Non-Agricultural
EPA Extrac Well 007	San Bernardino, City of	3603694	61.2948	115.464	138.854	142.029	137.408	144.224	142.268	123.871	134.713	130.216	132.622	125.84		Bunker Hill II West of Mentone Fault	Non-Agricultural
EPA Extrac Well 108	San Bernardino, City of	3603786	0	0	0	1.21901	0	0	0	0	0	0	0	0.266		Pressure Zone North of Santa Ana Wash	Non-Agricultural
EPA Extrac Well 108-S	San Bernardino, City of	3603917	66.7287	66.1754	64.3893	62.3393	63.2668	66.056	66.375	59.853	63.811	64.796	58.207	0		Pressure Zone North of Santa Ana Wash	Non-Agricultural
EPA Extrac Well 109	San Bernardino, City of	3603787	89.8439	90.9986	94.9839	103.733	97.337	102.994	105.06	94.725	104.412	99.979	102.275	99.417		Pressure Zone North of Santa Ana Wash	Non-Agricultural
EPA Extrac Well 110	San Bernardino, City of	3603788	65.4086	62.3646	57.135	58.517	57.2222	58.426	58.533	52.794	63.508	59.681	60.326	59.027		Pressure Zone North of Santa Ana Wash	Non-Agricultural
EPA Extrac Well 111	San Bernardino, City of	3603789	108.101	110.416	115.916	116.426	109.405	113.99	112.534	87.603	112.498	109.1	109.49	107.989		Pressure Zone North of Santa Ana Wash	Non-Agricultural
EPA Extrac Well 112	San Bernardino, City of	3603790	22.1993	0	2.03857	88.8108	95.6566	99.001	99.031	88.542	100.324	96.894	98.51	93.636		Bunker Hill I Southwest of 215 Freeway	Non-Agricultural
Gilbert St Well	San Bernardino, City of	3600729	281.093	276.674	260.248	273.23	272.206	278.407	262.385	259.543	273.694	273.721	279.975	266.341	Yes	Pressure Zone North of Santa Ana Wash	Non-Agricultural
Kenwood 1 Well	San Bernardino, City of	3603471	98.6547	94.4904	78.5308	80.2158	80.5326	90.145	88.23	85.909	92.792	92.828	89.559	86.283		Bunker Hill I Northeast of 215 Freeway	Non-Agricultural
Kenwood 2 Well	San Bernardino, City of	3603791	240.473	237.53	215.064	221.23	51.8182	31.4	8.714	27.945	0.725	34.952	230.579	222.936		Bunker Hill I Northeast of 215 Freeway	Non-Agricultural
Leroy Well	San Bernardino, City of	3602401	20.5808	38.1382	1.93526	1.73095	12.6584	11.857	1.311	2.573	1.292	1.109	0.937	80.806		Bunker Hill II West of Mentone Fault	Non-Agricultural
Lynwood Well	San Bernardino, City of	3600727	65.8999	87.3714	10.4844	2.61249	5.81726	6.527	0.308	1.302	0.358	1.453	0.243	63.666	Yes	Bunker Hill II West of Mentone Fault	Non-Agricultural
Lytle Creek 2 Well	San Bernardino, City of	3603027	56.7011	63.944	60.0184	58.4711	56.3682	60.533	54.16	17.351	26.781	16.591	0	0		Lytle Basin Southeast of Barrier J	Non-Agricultural
Mallory #3 Well	San Bernardino, City of	3601845	13.6708	58.0624	55.5372	53.7305	5.81038	0.106	0.076	0.216	0.413	44.901	54.043	52.128		Lytle Basin Southeast of Barrier J	Non-Agricultural
Mill & D Well	San Bernardino, City of	3600737	41.1134	40.6956	39.068	39.0657	36.0262	36.758	15.774	2.082	28.515	35.808	36.414	35.184		Pressure Zone Santa Ana Wash	Non-Agricultural
Newmark 1 Well	San Bernardino, City of	3600714	0.24564	0.0528	0.00689	0.00918	0.03673	0.03	0	0.014	0.041	0.087	0.048	0.044		Bunker Hill II West of Mentone Fault	Non-Agricultural
Newmark 2 Well	San Bernardino, City of	3600715	177.491	174.747	150.154	42.725	8.06244	34.853	0.56	0.645	0.64	3.758	23.258	161.876		Bunker Hill II West of Mentone Fault	Non-Agricultural
Newmark 3 Extrac Well	San Bernardino, City of	3600716	108.565	98.0946	93.2507	87.7502	94.938	100.553	99.807	85.259	89.068	87.084	86.706	77.42		Bunker Hill II West of Mentone Fault	Non-Agricultural
Newmark 4 Well	San Bernardino, City of	3602399	287.693	287.511	281.072	224.729	14.534	74.598	0.826	53.616	7.277	14.167	95.686	279.112		Bunker Hill II West of Mentone Fault	Non-Agricultural
Olive & Garner Well	San Bernardino, City of	3603206	2.1809	0	0	0	0	4.123	0	0	0	0	0	0		Pressure Zone North of Santa Ana Wash	Non-Agricultural
Perris Hill 4 Well	San Bernardino, City of	3601117	0	0	0	0	0	0	0	0	0	0	0	0	Yes	Pressure Zone North of Santa Ana Wash	Non-Agricultural
Perris Hill 5 Well	San Bernardino, City of	3601115	0	0	0	0	0	0	0	0	0	0	0	0	Yes	Bunker Hill II West of Mentone Fault	Non-Agricultural
Vincent Well	San Bernardino, City of	3602426	2.09366	158.972	49.8003	0.9573	7.32094	0.402	2.339	1.375	0.725	0.539	0.62	8.503		Bunker Hill I Northeast of 215 Freeway	Non-Agricultural
Waterman Ave Well	San Bernardino, City of	3600728	283.106	235.273	210.618	142.036	33.9991	40.156	15.689	3.423	11.364	15.948	92.27	232.479		Bunker Hill II West of Mentone Fault	Non-Agricultural

**Production Values**  
(Acre-Feet)

Well Name	Agency	Recordation Number	Jul-19	Aug-19	Sep-19	Oct-19	Nov-19	Dec-19	Jan-20	Feb-20	Mar-20	Apr-20	May-20	Jun-20	SBVWCD Wells	Subbasin Name	AGG or Non AGG	
Solano 3	Solano Well Company	3602003	3.73333	3.73333	3.73333	3.73333	3.73333	3.73333	4.2	4.2	4.2	4.2	4.2	4.2	Yes	Bunker Hill II East of Mentone Fault North	Agricultural	
Deep Well Pump 1	Southern California Edison	3601015	0.3	0.3	0.3	0.4	0.3	0.3	0.27	0.12	0.37	0.17	0.33	0.24	Yes	Pressure Zone Santa Ana Wash	Non-Agricultural	
Deep Well Pump 2	Southern California Edison	3601014	18.6	24.6	25.9	30.1	13.3	12.7	4.2	4.8	10.9	7.5	6.6	17	Yes	Pressure Zone Santa Ana Wash	Non-Agricultural	
Mid Aquifer Pump A	Southern California Edison	3603795	197	197.8	137	203.5	58.5	35.7	2	13.8	32.2	24	15.5	52.7	Yes	Pressure Zone Santa Ana Wash	Non-Agricultural	
Mid Aquifer Pump B	Southern California Edison	3603796	43.8	37	11.9	27.6	10.6	3.7	0.1	0	3.5	0.1	0	11.3	Yes	Pressure Zone Santa Ana Wash	Non-Agricultural	
Pioneer 1	Tennessee Mutual Well Company	3601161	12.8817	12.8817	12.8817	12.8817	12.8817	12.8817	4.885	4.885	4.885	4.885	4.885	4.885	Yes	Bunker Hill II West of Mentone Fault	Agricultural	
	1 Tennessee Water Company (P. Marcur	3600474	0	0	0	0	0	0	0	0	0	0	0	0	Yes	Bunker Hill II West of Mentone Fault	Agricultural	
Mission Marigold/ Well 2	TIAA-CREF Financial Services	3600757	0	0	0	0	0	0	0	0	0	0	0	0	Yes	Bunker Hill II West of Mentone Fault		
	Trojan Groves	3600451	0	0	0	0	0	0	0	0	0	0	0	0	Yes	Bunker Hill II West of Mentone Fault	Agricultural	
Hunt 10	University of California Riverside	3601244	0	0	0	0	0	0	0	0	0	0	0	0	Yes	Pressure Zone Santa Ana Wash	Non-Agricultural	
Hunt 11	University of California Riverside	3601245	0	0	0	0	0	0	0	0	0	0	0	0	Yes	Pressure Zone Santa Ana Wash	Non-Agricultural	
Hunt 6	University of California Riverside	3601222	0	0	0	0	0	0	0	0	0	0	0	0	Yes	Pressure Zone Santa Ana Wash	Non-Agricultural	
	2 West Valley Water District	3601944	1.1685	1.36364	1.12948	1.80211	1.0101	0.94582									Lytle Basin Southeast of Barrier J	Non-Agricultural
	7 West Valley Water District	3600997	50.4385	1.90312	0.6405	1.30395	0.96419	0.32828									Lytle Basin Southeast of Barrier J	Non-Agricultural
	11 West Valley Water District	3600311	0.16988	0.0528	0	0	0	0.05051										
	15 West Valley Water District	3601848	228.554	228.214	205.044	146.368	79.0106	32.6033									Bunker Hill I Southwest of 215 Freeway	Non-Agricultural
	16 West Valley Water District	3601001	0	0	0	0	0	0										
	24 West Valley Water District	3601931	59.0748	53.5354	48.0418	46.8962	44.9587	45.5831										Non-Agricultural
	30 West Valley Water District	3602766	90.8242	94.1368	84.798	61.8434	25.8264	26.7952									Bunker Hill I Southwest of 215 Freeway	Non-Agricultural
	33 West Valley Water District	3603465	0.49128	0.18595	0.29614	0.24793	0.10101	0.13315										
	42 West Valley Water District	3603772	176.935	170.845	156.894	122.695	5.1079	249.252										
	54 West Valley Water District	3604014	93.9417	89.0174	57.5941	84.0312	73.8659	42.2658										Non-Agricultural
1A	West Valley Water District	3600307	99.1942	116.251	104.681	27.3531	24.2585	30.6933									Lytle Basin Southeast of Barrier J	Non-Agricultural
4A	West Valley Water District	WVWD4A	1.93067	2.10055	1.40037	2.1786	1.0629	2.19008									Lytle Basin Southeast of Barrier J	Non-Agricultural
5A	West Valley Water District	3605001	0	1.90312	94.9472	31.3659	16.0859	13.4848									Lytle Basin Southeast of Barrier J	Non-Agricultural
8A	West Valley Water District	3603778	274.591	293.473	275.856	284.674	231.084	0.17677									Lytle Basin Southeast of Barrier J	Non-Agricultural
	Williams Well Corporation, LTD (B. Ma	3600828	12.87	12.87	12.87	12.87	12.87	12.87	5.42167	5.42167	5.42167	5.42167	5.42167	5.42167	Yes	Bunker Hill II West of Mentone Fault	Agricultural	

# **Engineering Investigation of the Bunker Hill Basin 2020-2021**

## **Appendix D**



**San Bernardino Valley  
Water Conservation District**

Helping Nature Store Our Water

# Historic Annual Precipitation San Bernardino County Hospital

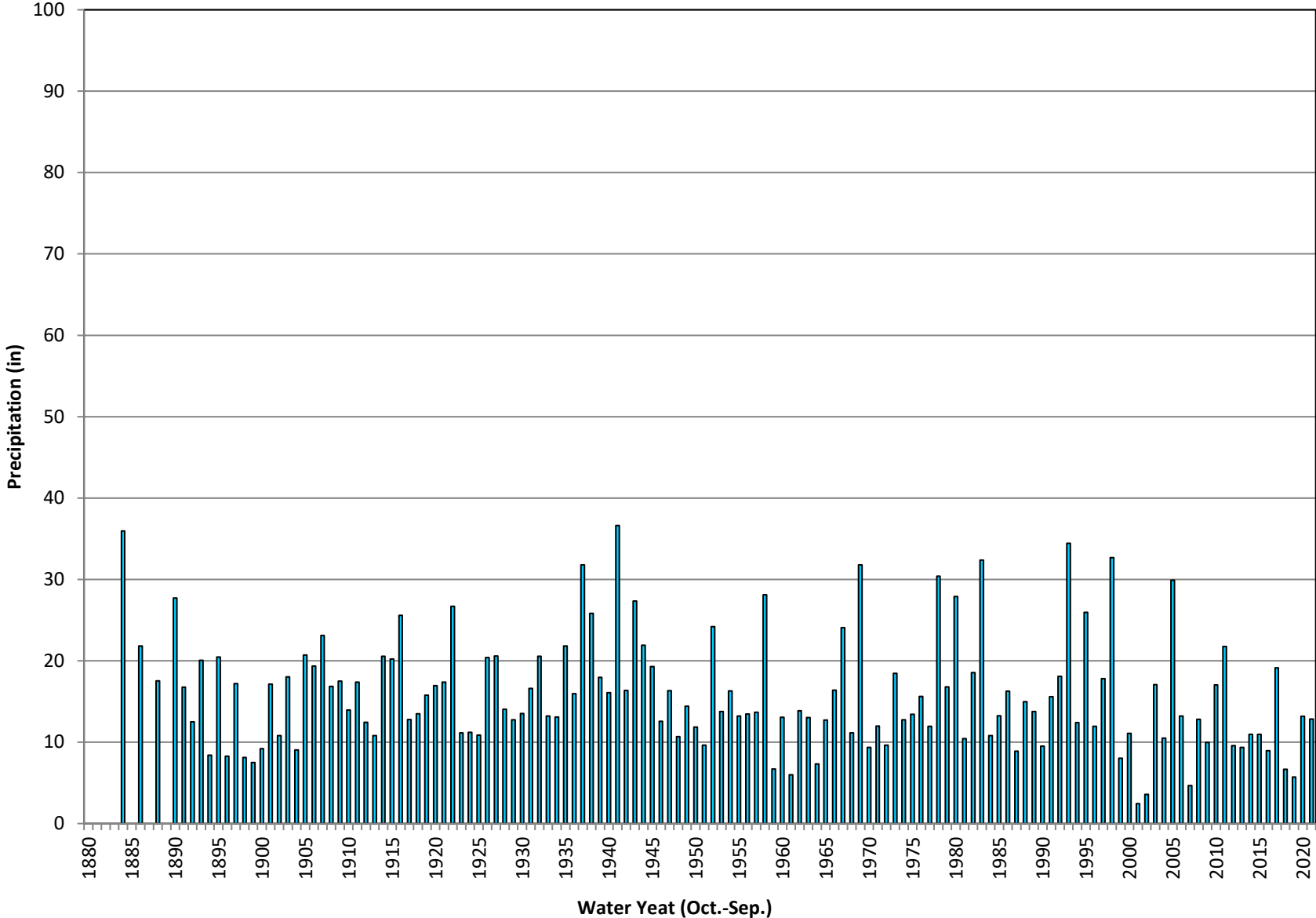

# Historic Annual Precipitation Del Rosa

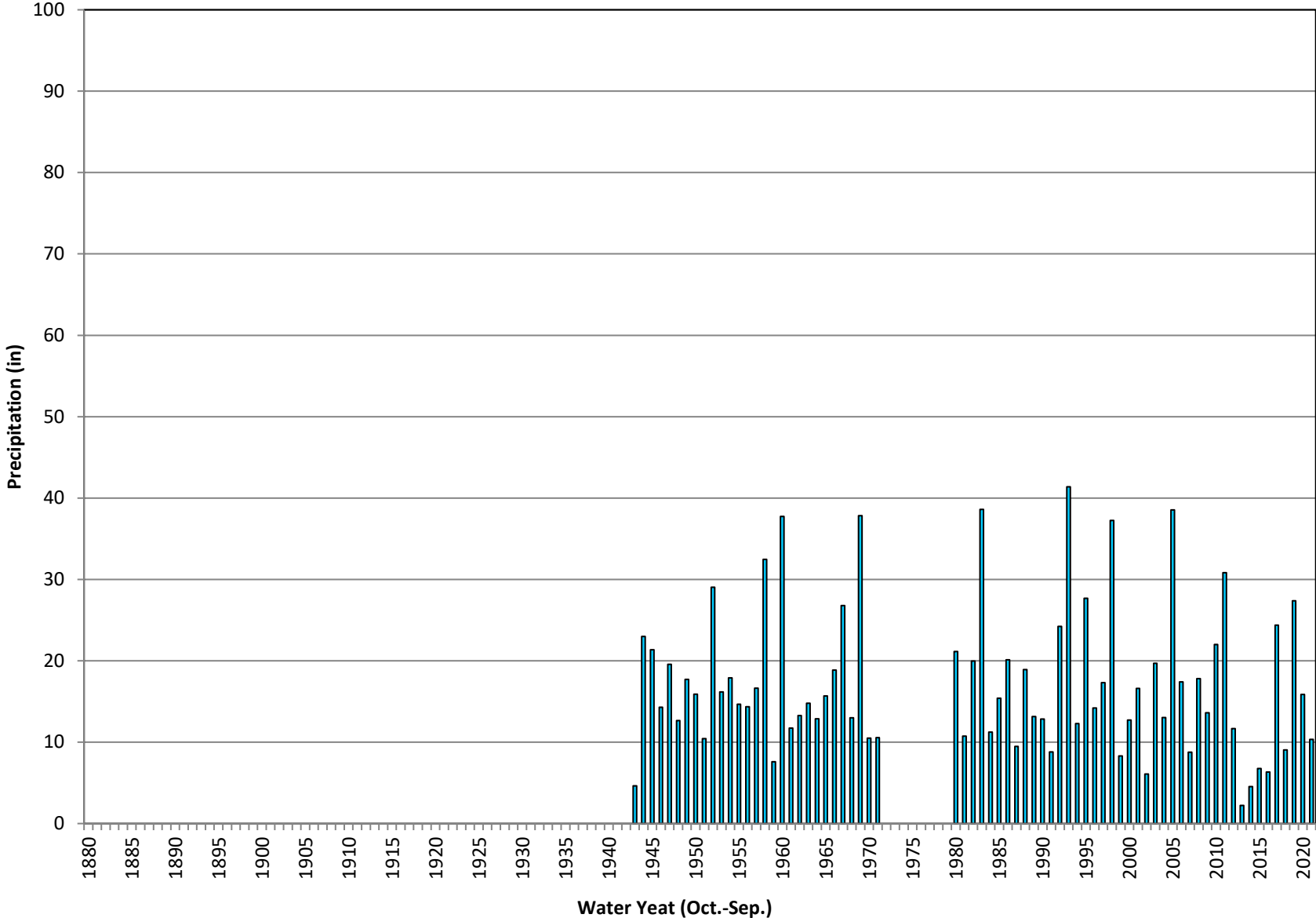

# Historic Annual Precipitation Devore CDF

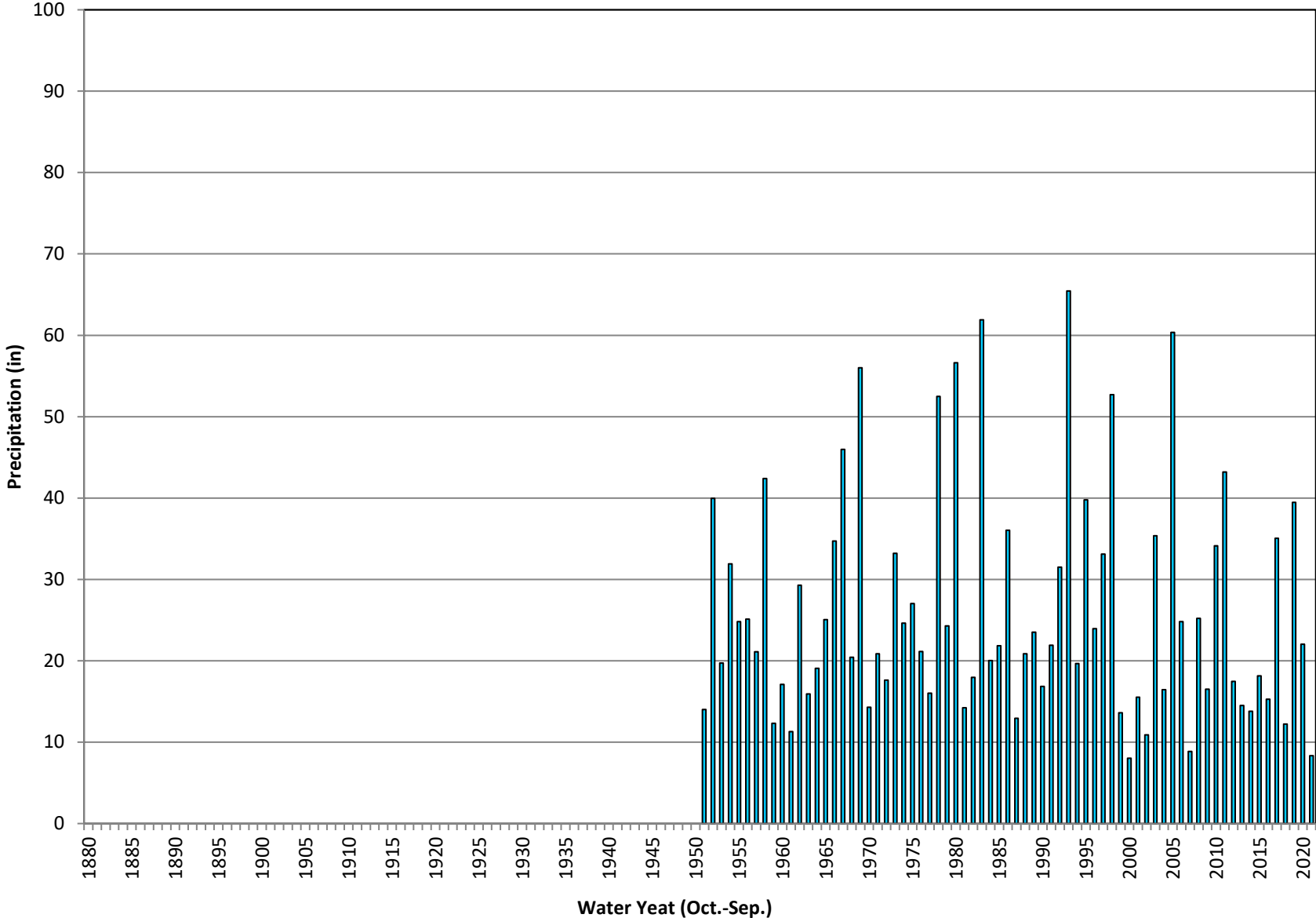



# Historic Annual Precipitation San Bernardino CDF

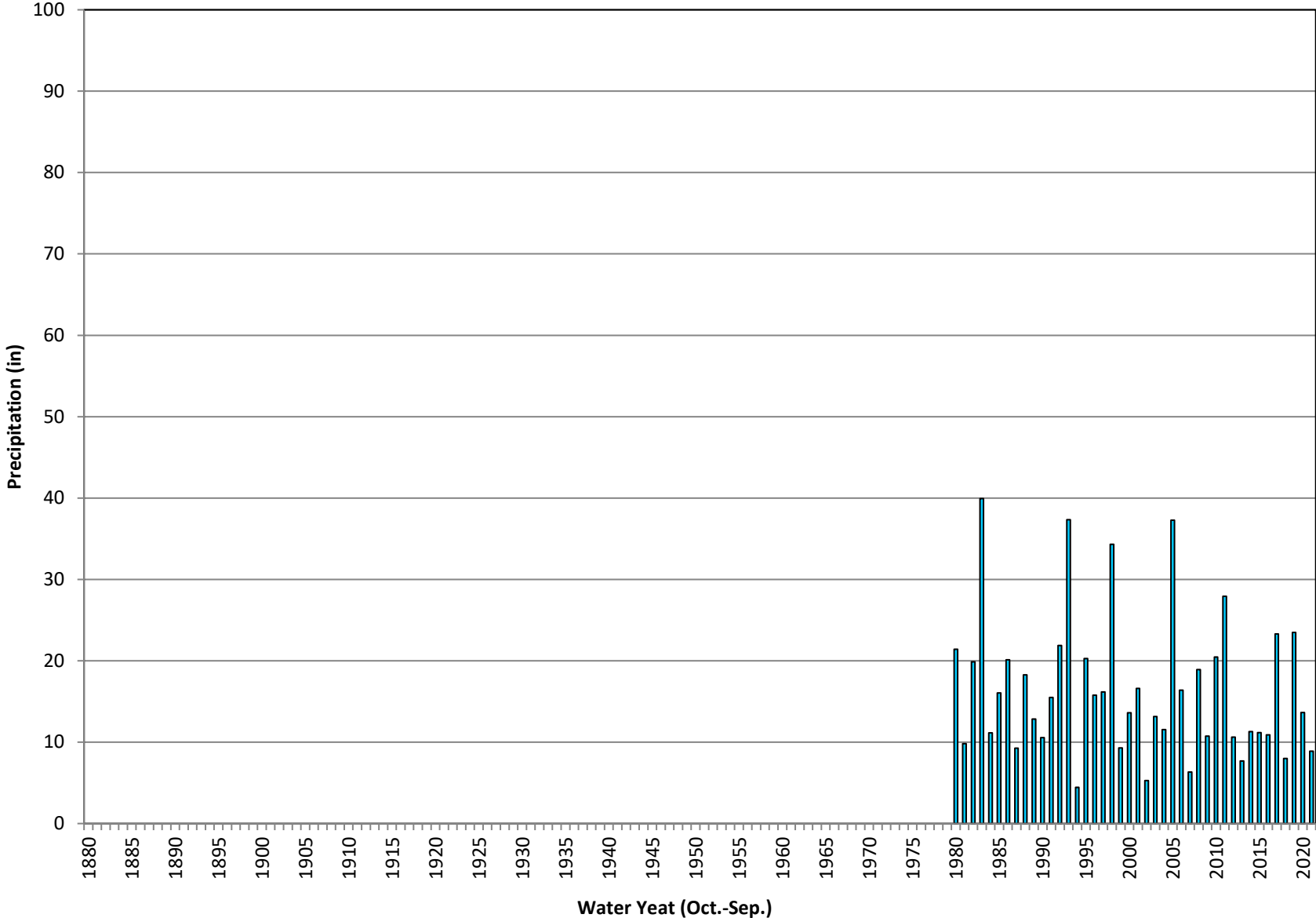

# Historic Annual Precipitation Oak Glen

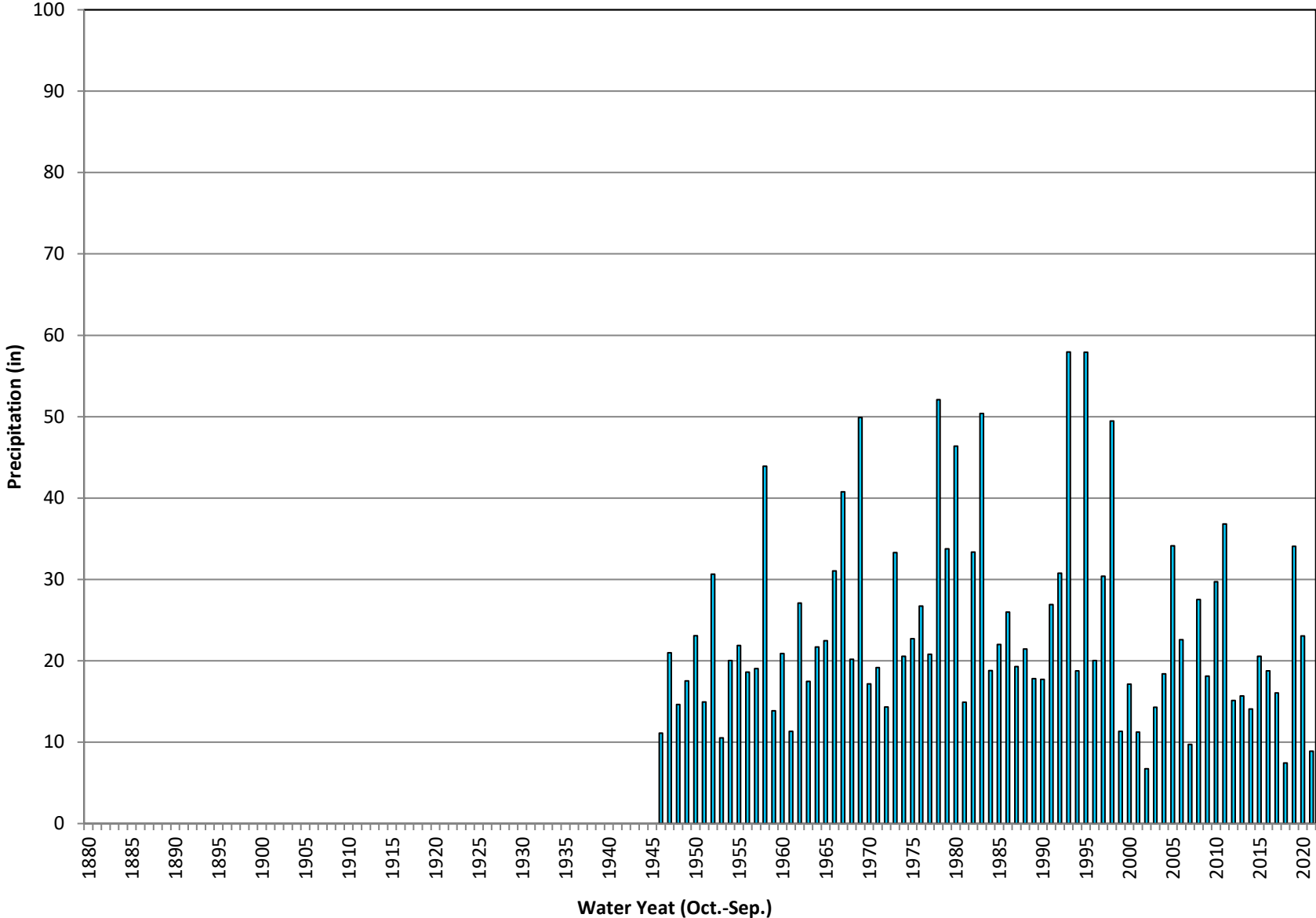

# Historic Annual Precipitation Lylte Creek Fire Station

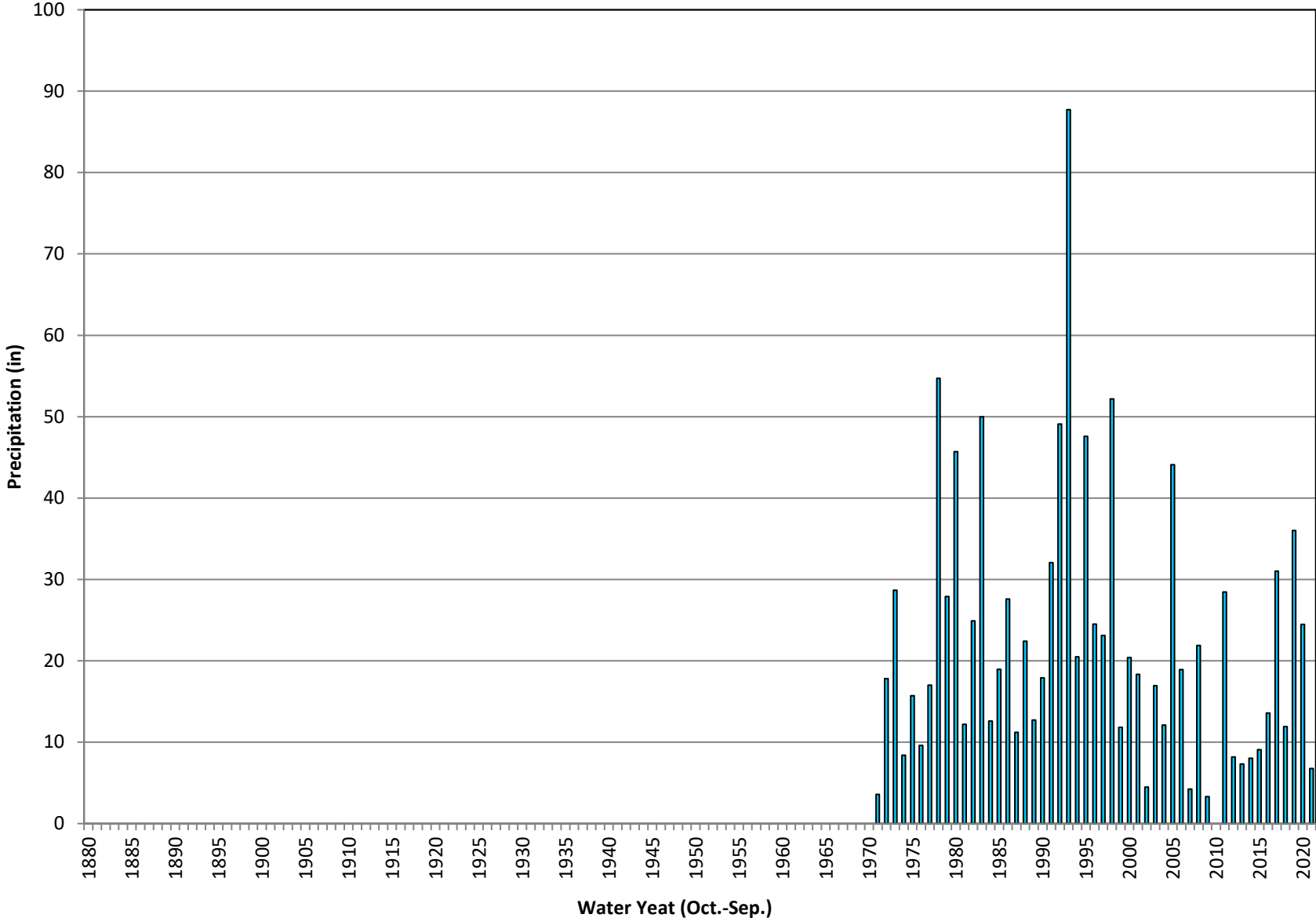

# Historic Annual Precipitation Redlands - Roth

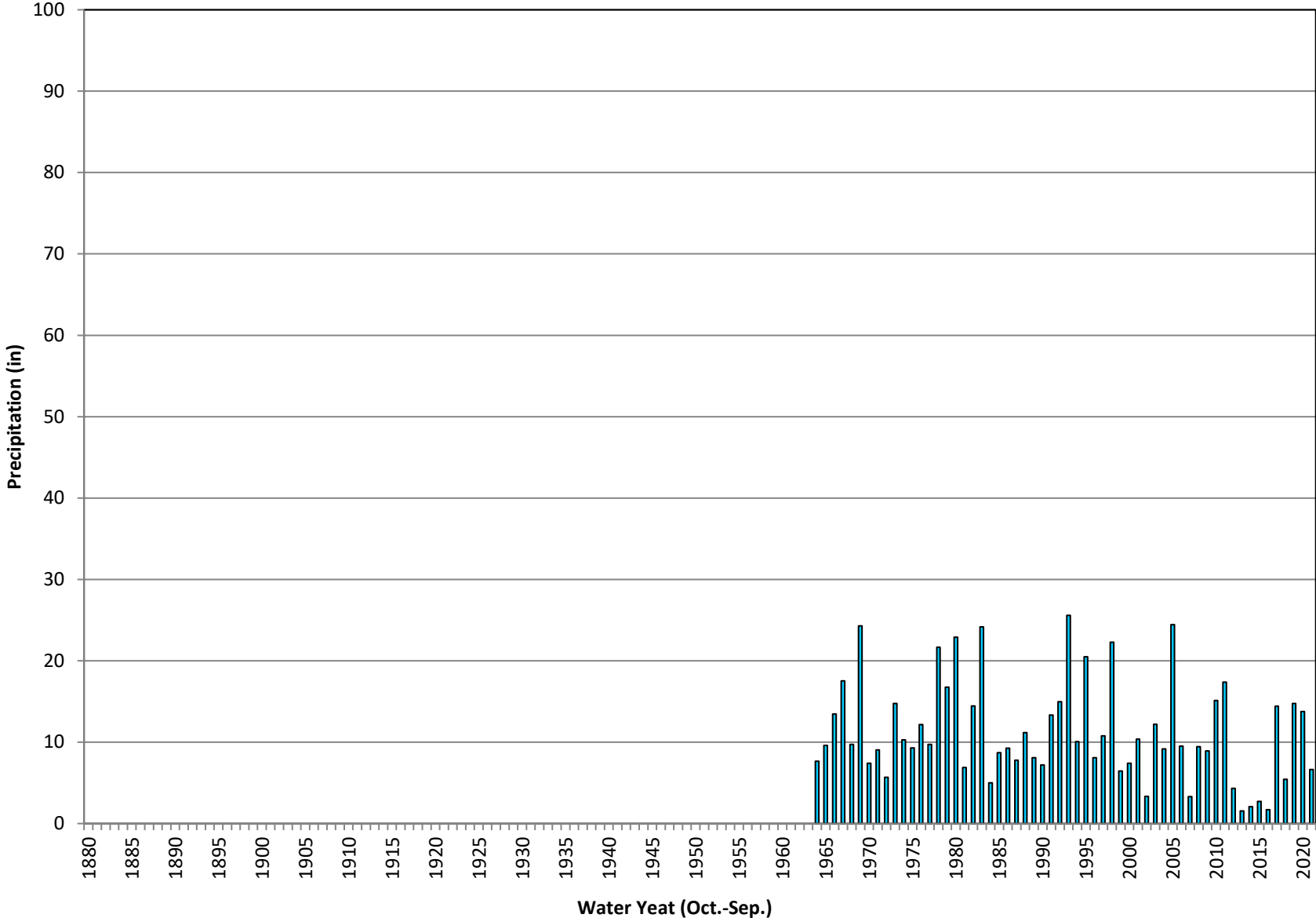

# Historic Annual Precipitation Lytle Creek Foothill

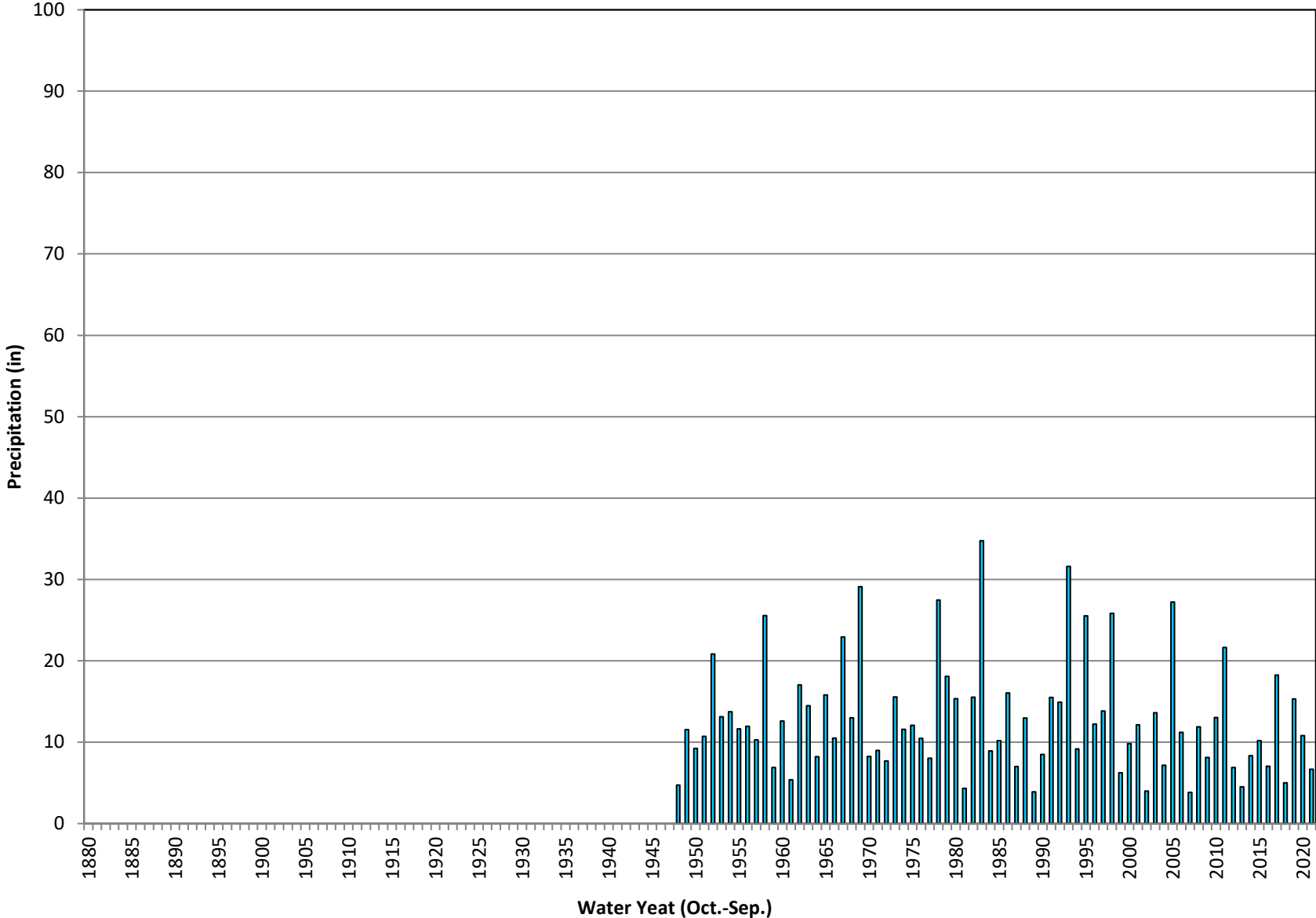

# Historic Annual Precipitation Camp Angelus

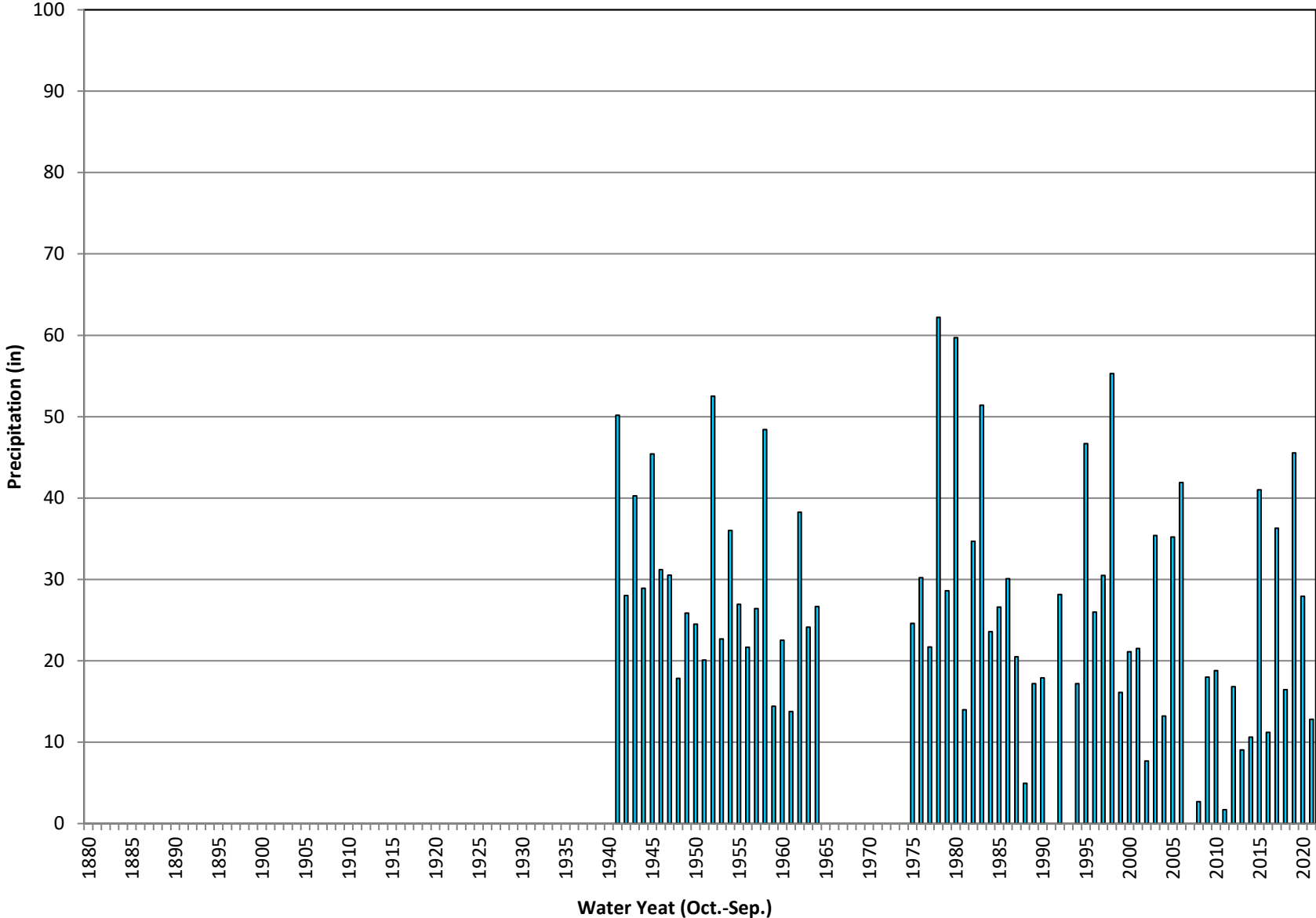

# Historic Annual Precipitation Yucaipa CDF

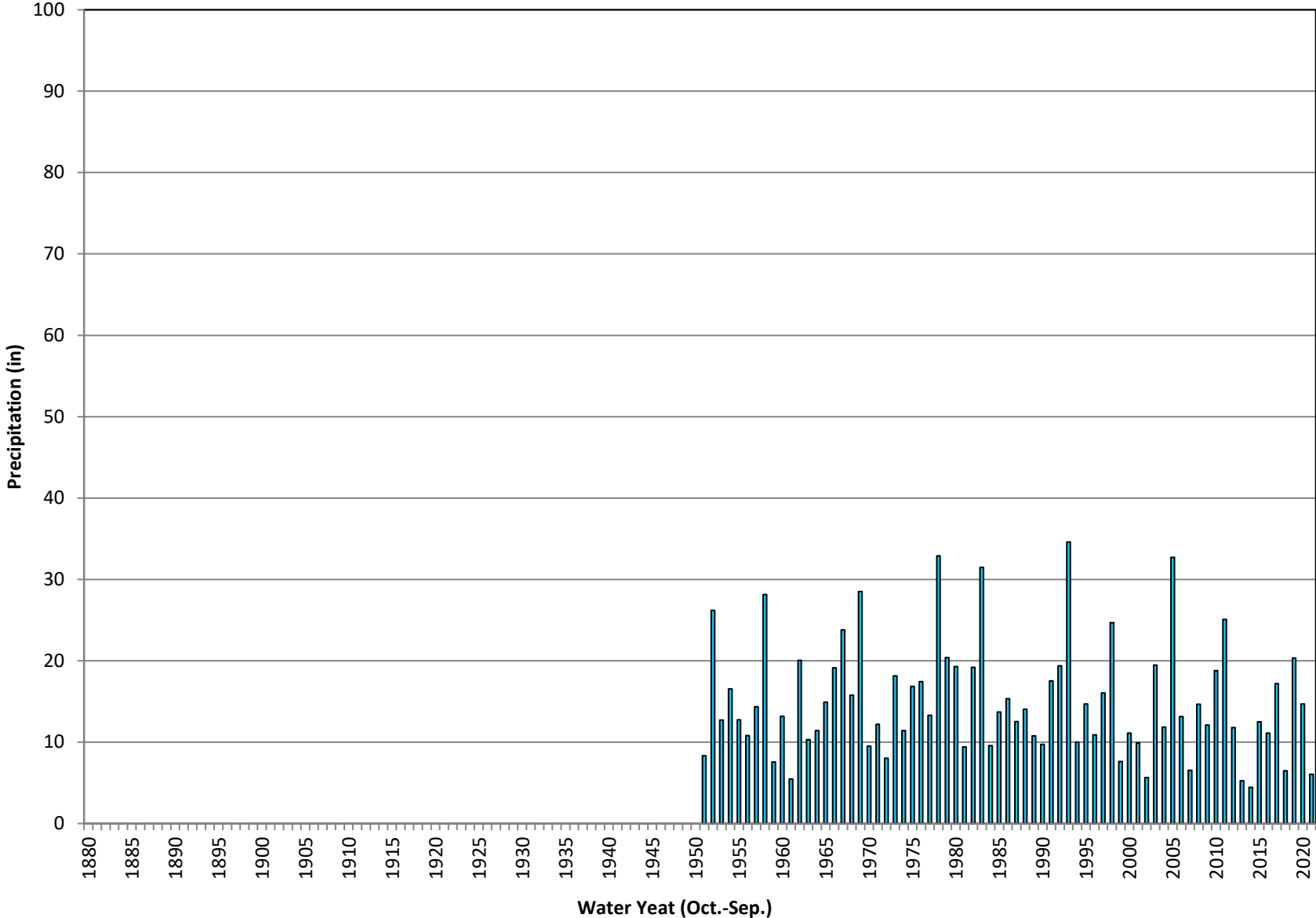

# Historic Annual Precipitation Yucaipa Water District

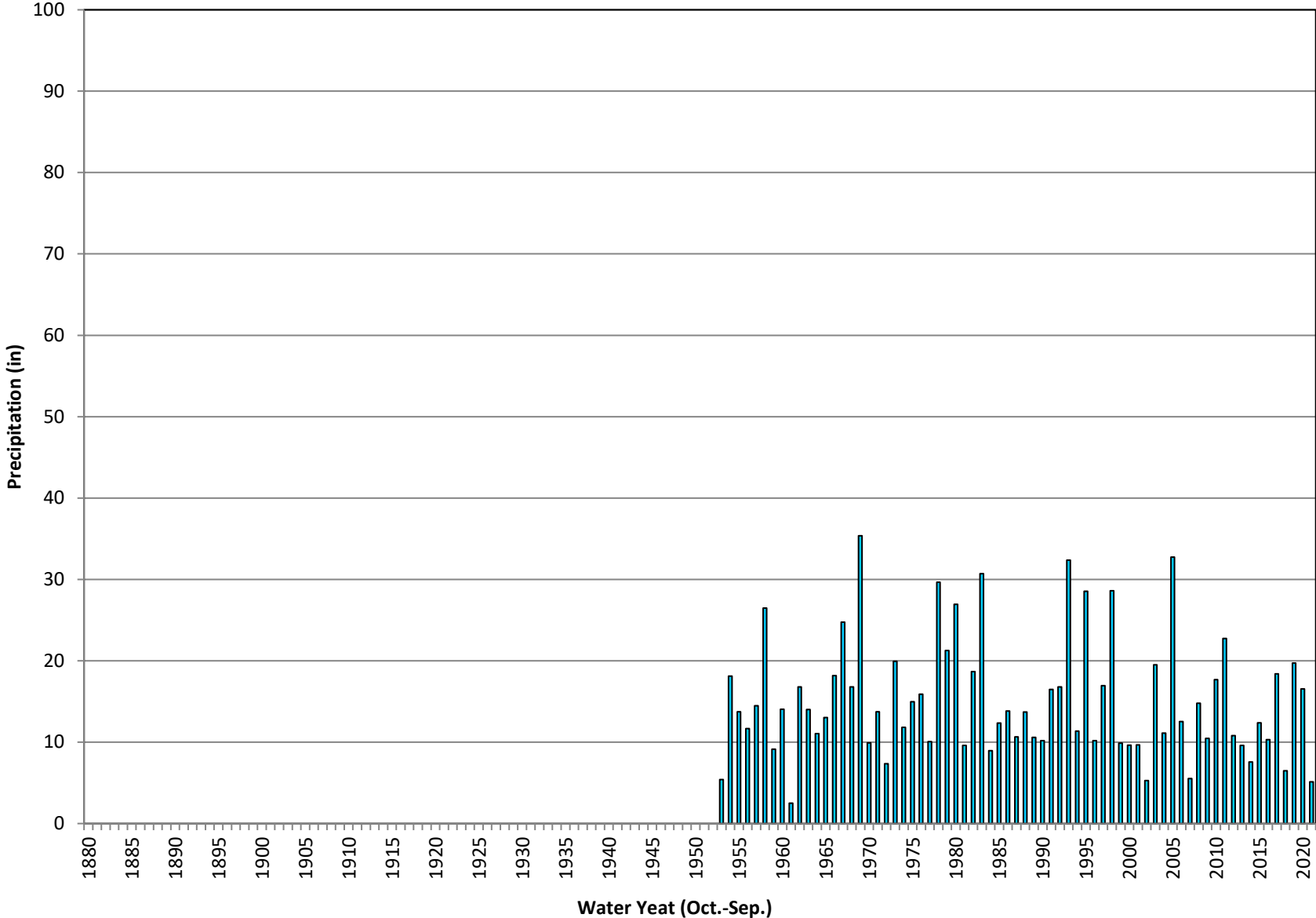



# Historic Annual Precipitation Santa Ana PH#3

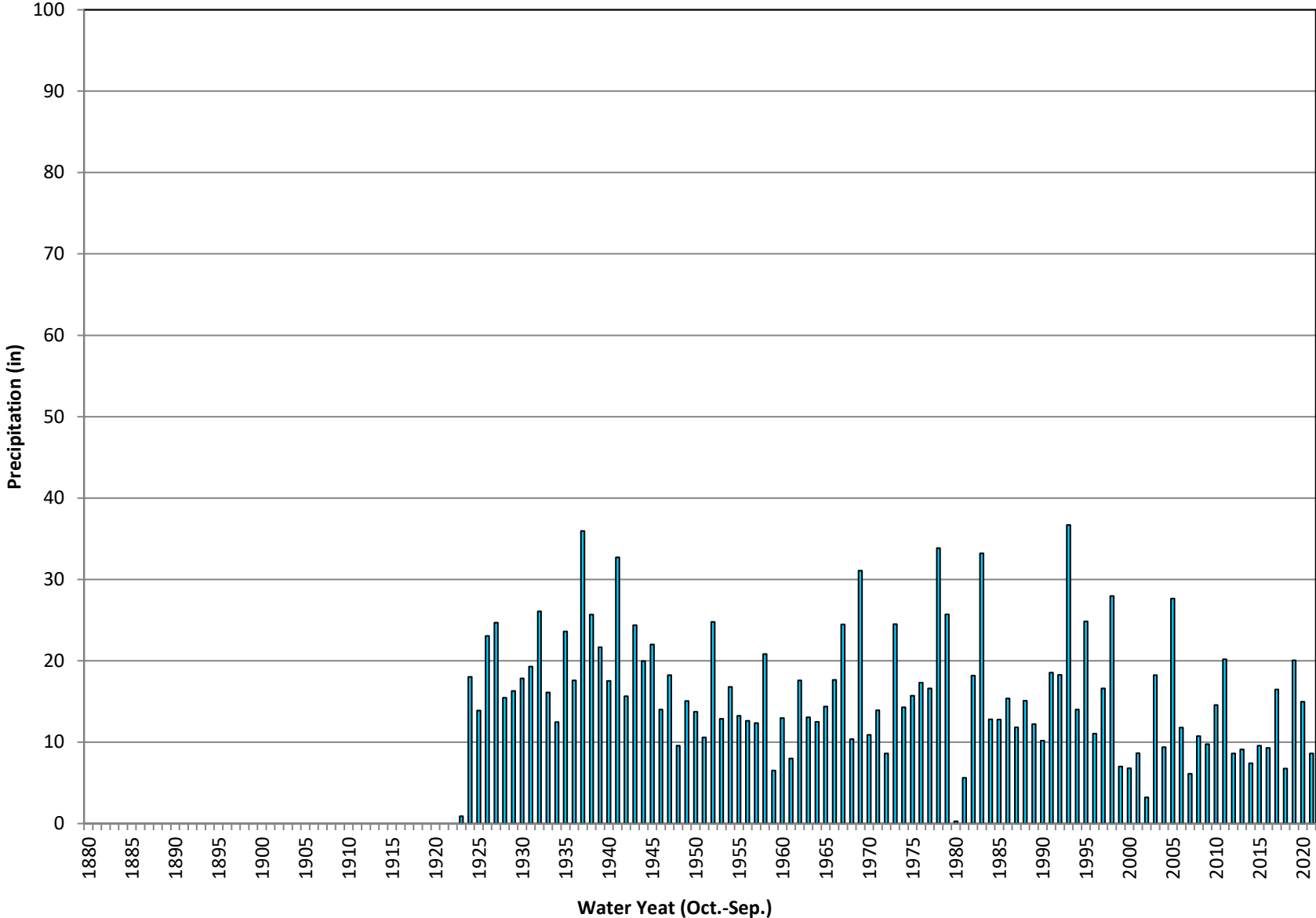

# Historic Annual Precipitation Redlands Country Club

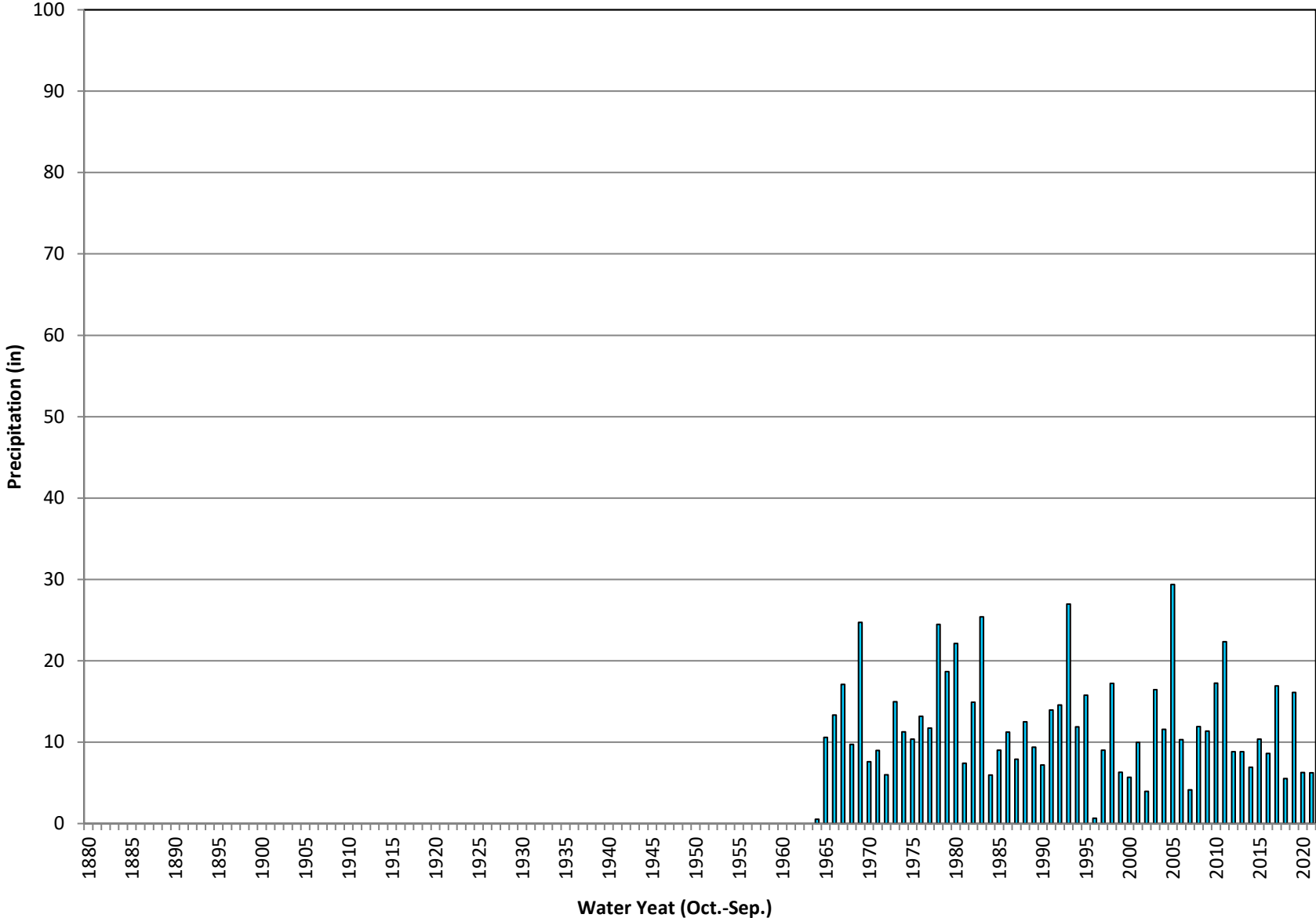

# Historic Annual Precipitation Fallsvale

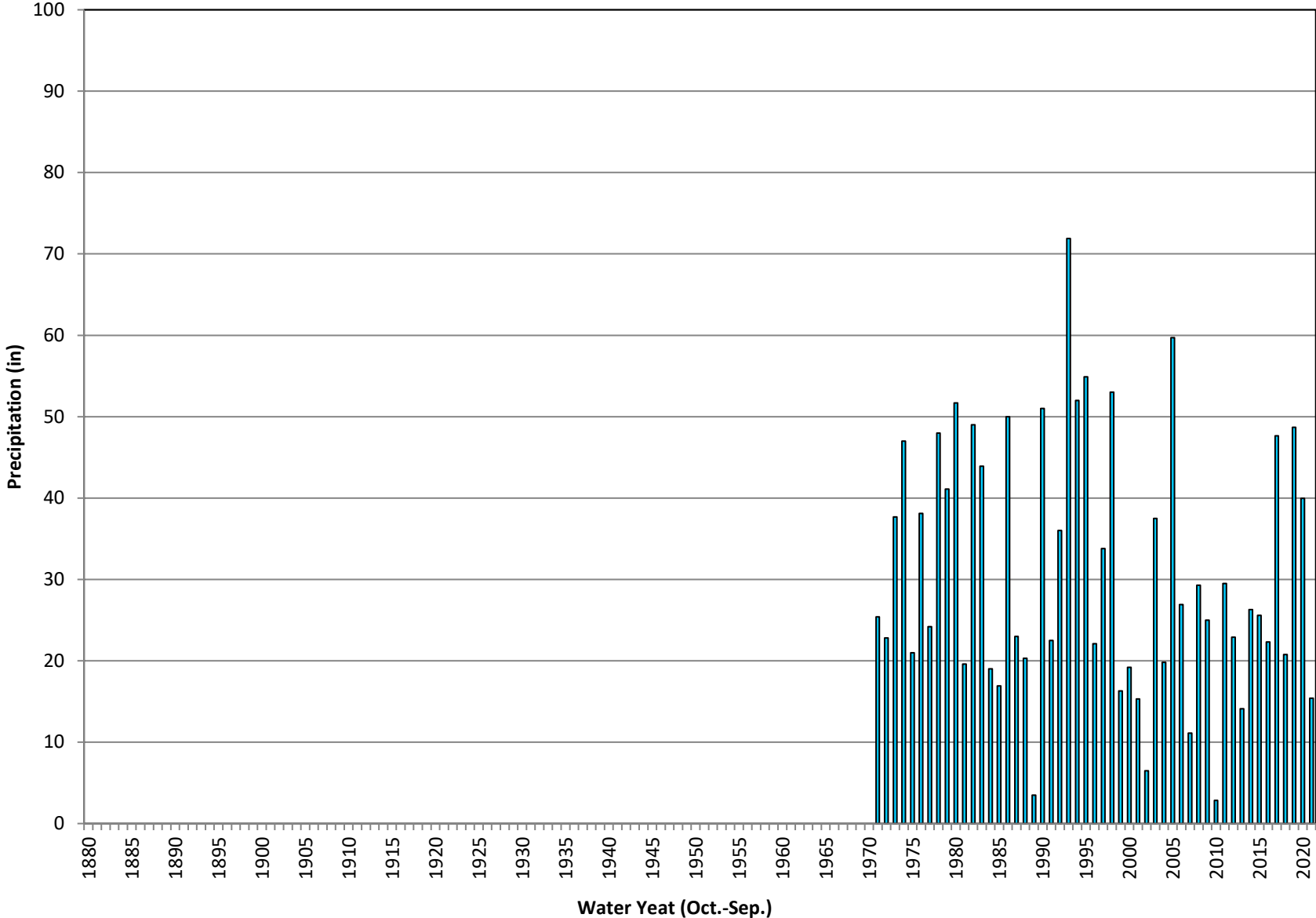

# Historic Annual Precipitation Mentone CDF

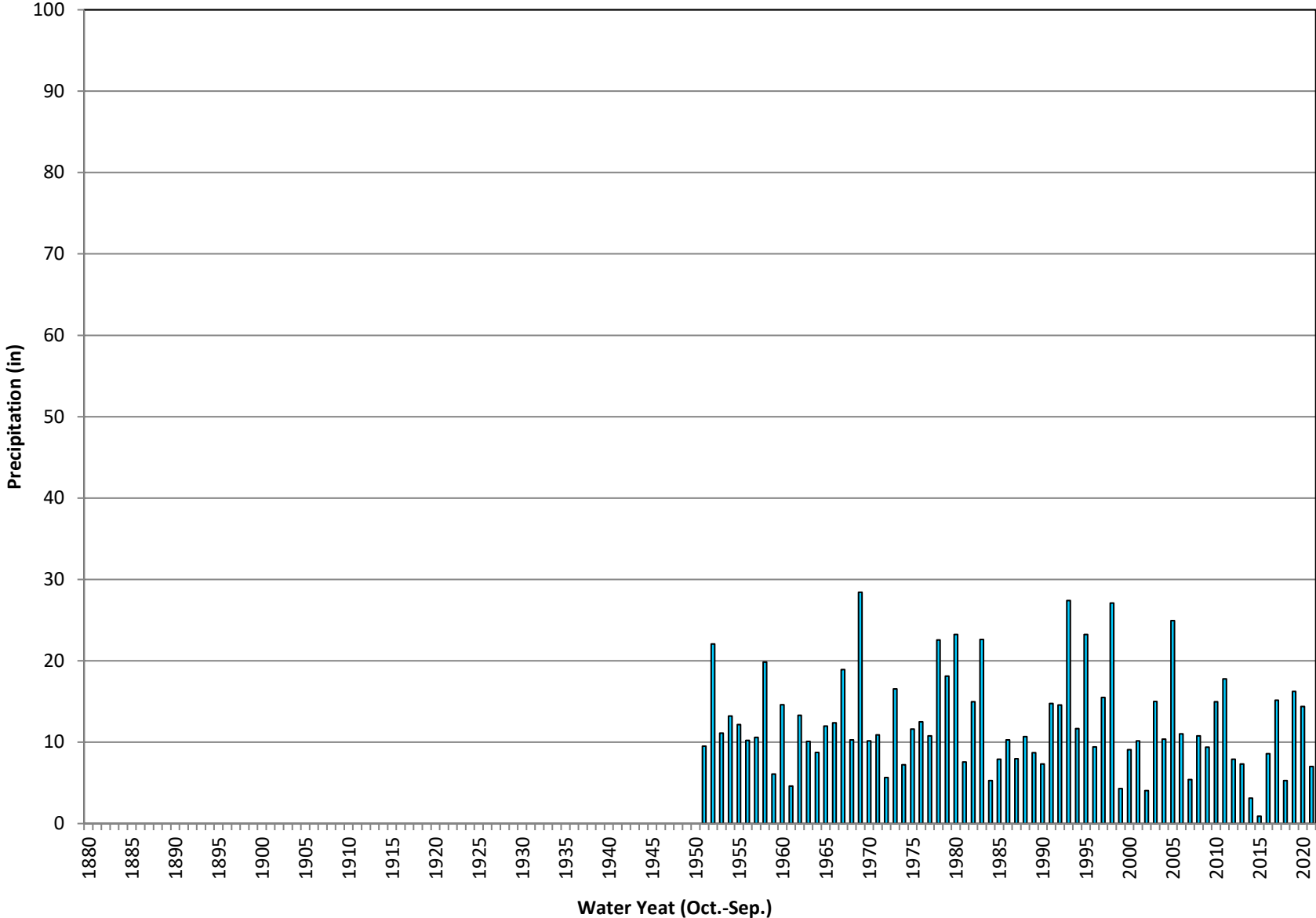

# Historic Annual Precipitation Loma Linda Fire Department

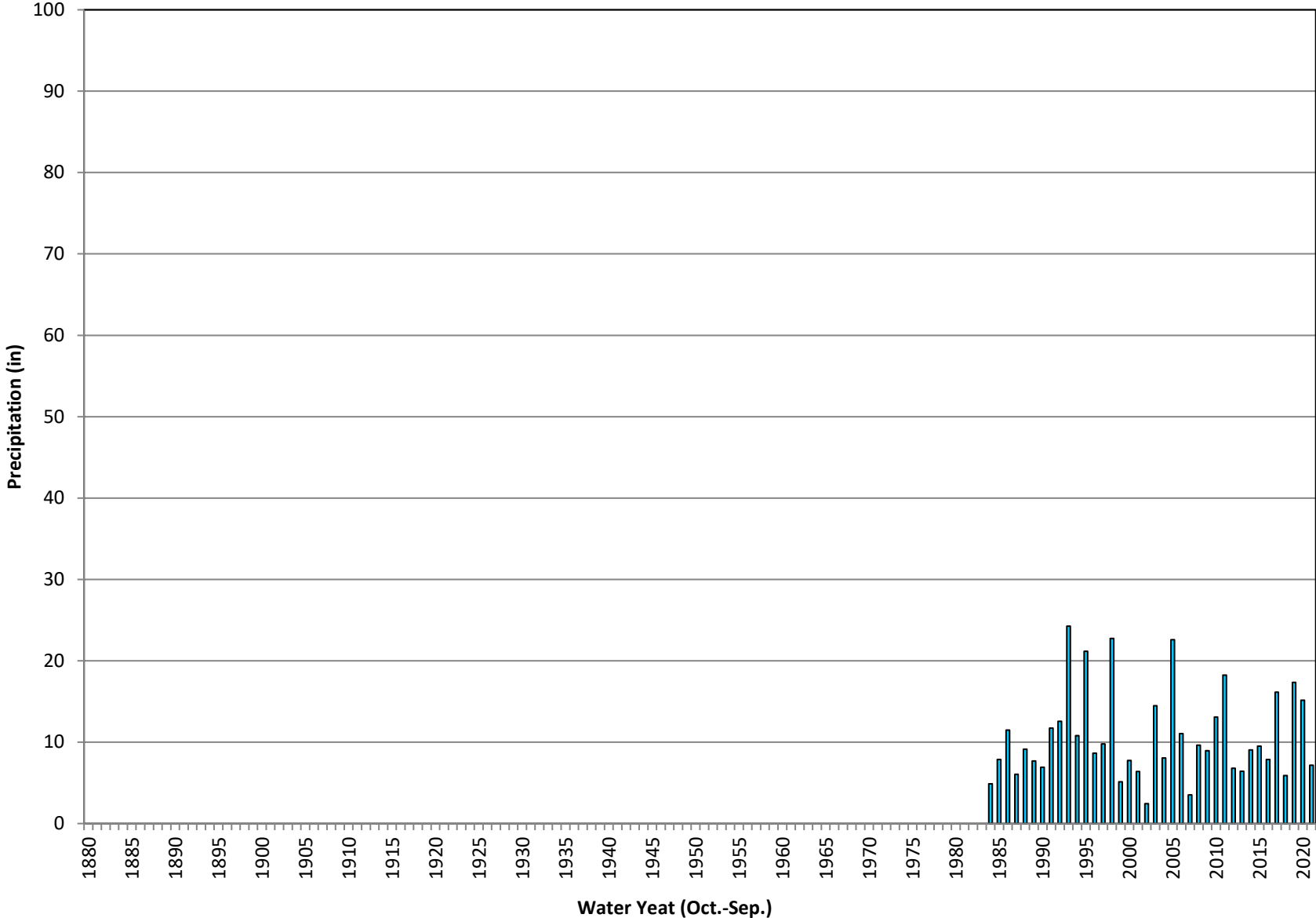

# Historic Annual Precipitation Crafton Hills Fire Station #18

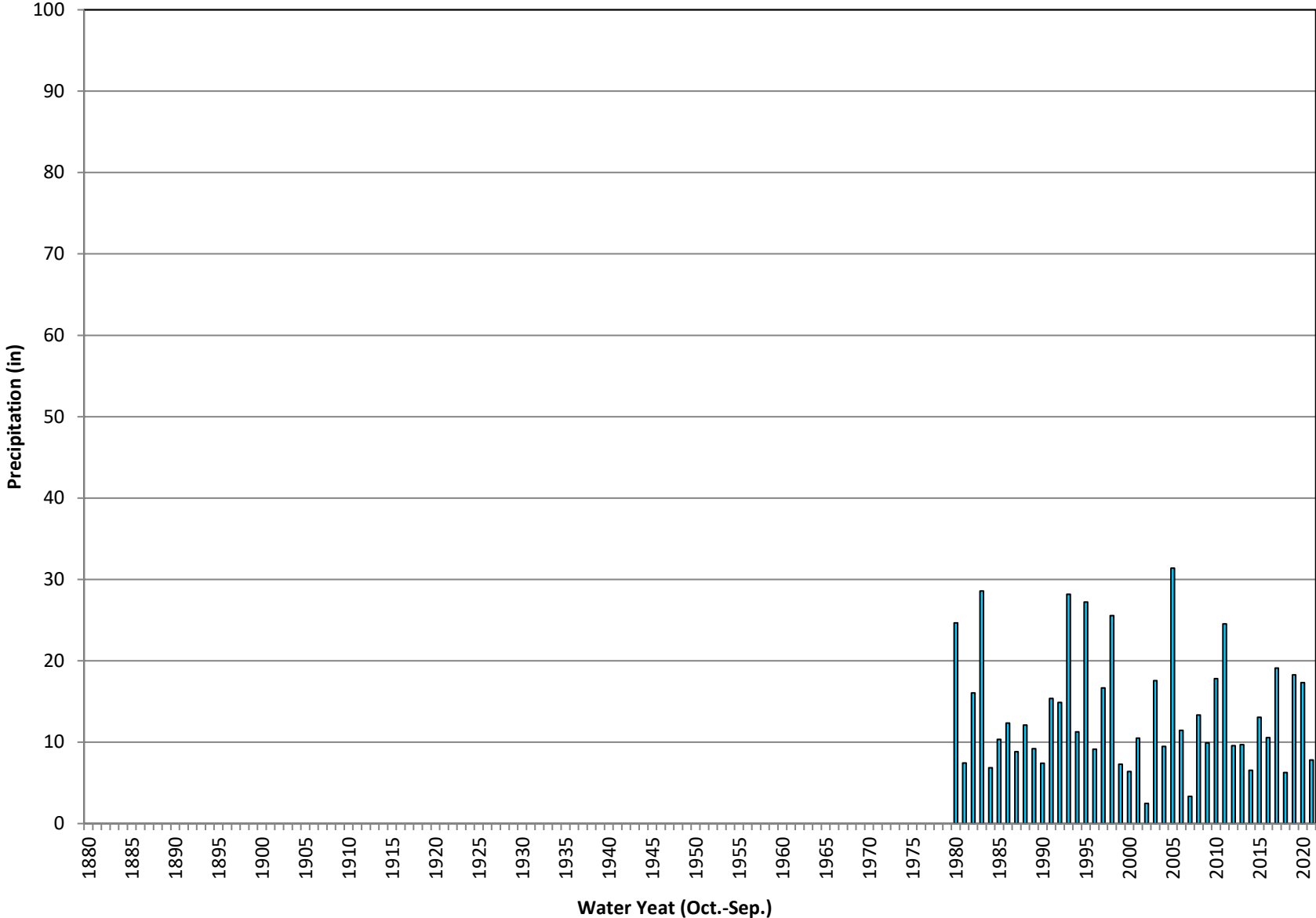

# Historic Annual Precipitation Lake Arrowhead

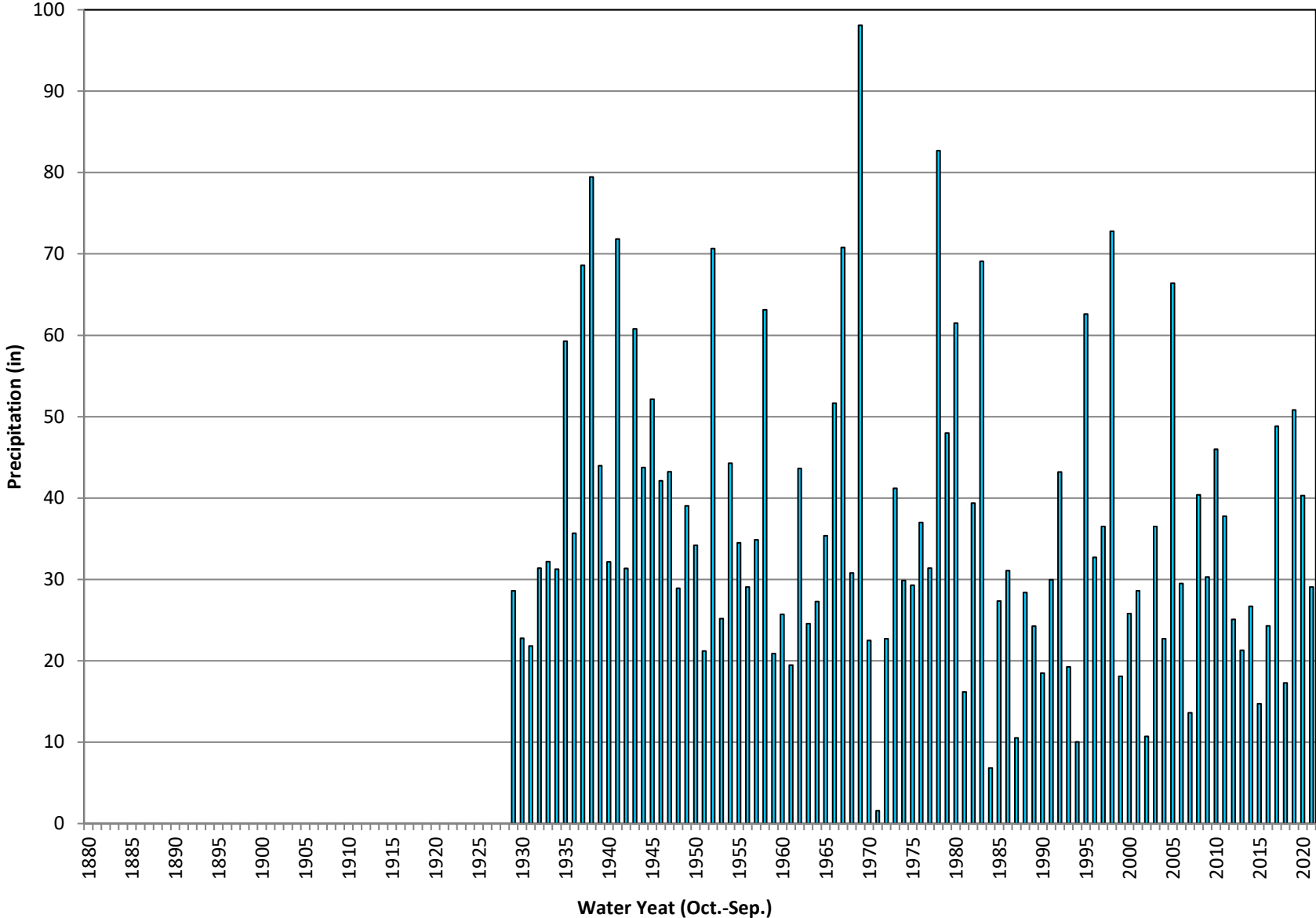

# Historic Annual Precipitation Big Bear Dam

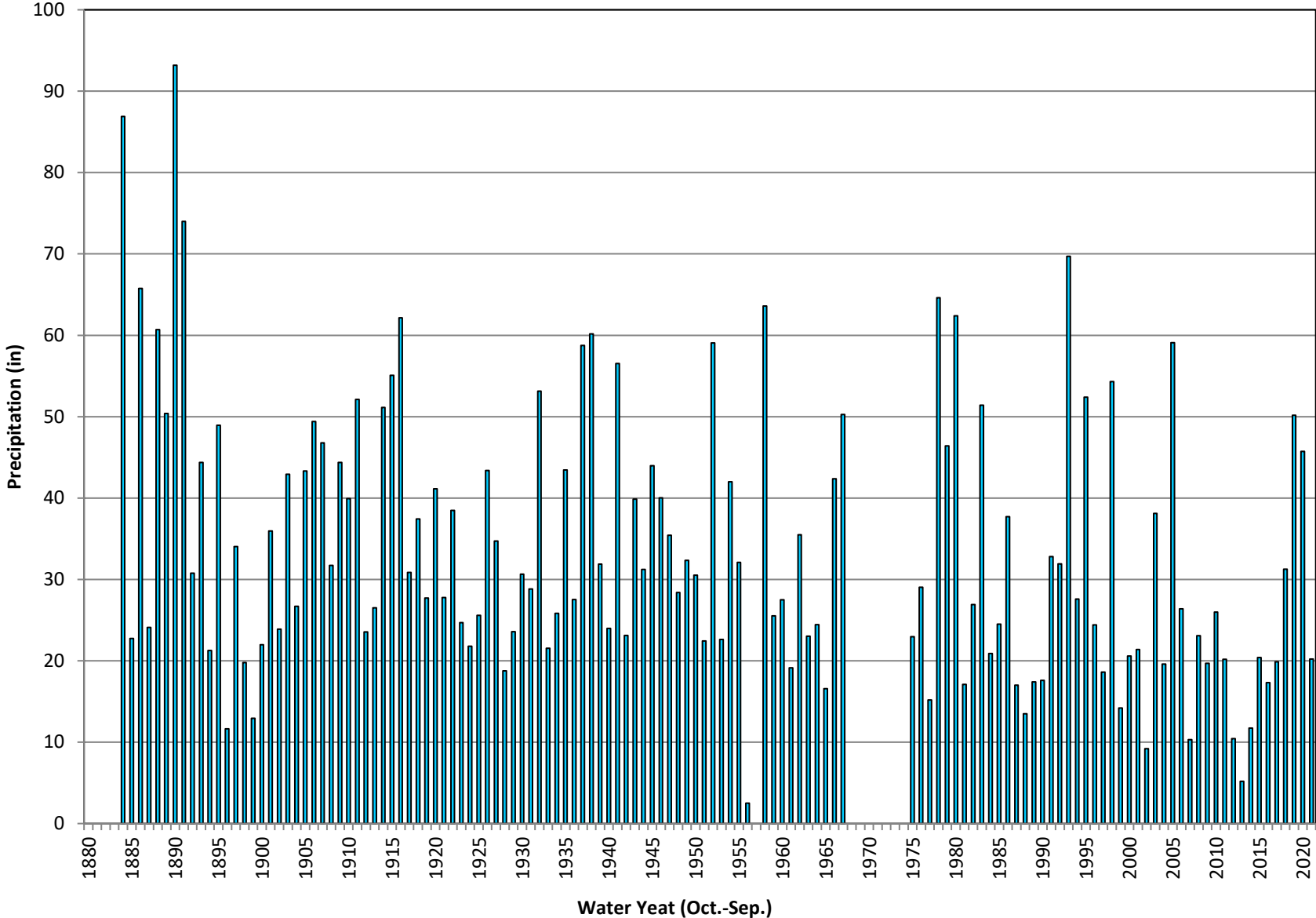



# Historic Annual Precipitation Big Bear City - BBCSD

