

Engineering Investigation of the Bunker Hill Basin 2020-2021

Appendix A



**San Bernardino Valley
Water Conservation District**

Helping Nature Store Our Water

Water Level Elevations For Bunker Hill Basin

Recordation Number	State Well Number	Well Name	Owner Or Measuring Agency	Measuring Point Elevation	2020			2021			Difference Fall 2020-Fall 2021	Sub Basin
					Depth To Water (ft)	Groundwater Elevation (ft, AMSL)	Date Measured	Depth To Water (ft)	Groundwater Elevation (ft, AMSL)	Date Measured		
3601259	001S004W18G001S	15	Colton, City of	1093.5	228	865.5	12/1/2019	239	854.5	12/1/2020	-11.0	
3601260	001S004W08F001S	16	Colton, City of	1096.2	335	761.2	12/1/2019			12/1/2020		Bunker Hill I Southwest of 215 Freeway
3601261	001S004W18F	17	Colton, City of	1099.4	225	874.4	11/5/2019	237	862.4	12/1/2020	-12.0	
3602405	001S004W08F	19	Colton, City of	1104.1	321	783.1	12/1/2019	340	764.1	10/1/2020	-19.0	Bunker Hill I Southwest of 215 Freeway
3602793	001S004W08F015S	21	Colton, City of	1093.7	330	763.7	12/1/2019	232	861.7	12/1/2020		Bunker Hill I Southwest of 215 Freeway
3602881	001S004W27M001S	22	Colton, City of	1001.9	232	769.9	11/6/2019	222	779.9	11/1/2020	10.0	
3603367	001S004W21K001S	23	Colton, City of	975.0	122	853.0	11/6/2019	119	856.0	12/1/2020	3.0	
3603598	001S004W18N	24	Colton, City of	1100.8	230	870.8	11/6/2019	251	849.8	12/1/2020	-21.0	
3603704	001S004W08J002S	26	Colton, City of	1025.0	310	715.0	12/1/2019					Bunker Hill I Southwest of 215 Freeway
3604006	001S004W08R	27	Colton, City of	1078.5	310	768.5	12/1/2019	317	761.5	12/1/2020	-7.0	Bunker Hill I Southwest of 215 Freeway
	001S004W29G	30	Colton, City of	943.0	152	791.0	11/5/2019	148	795.0	12/1/2020	4.0	
	001S004W29G	31	Colton, City of	940.0	155	785.0	11/5/2019	160	780.0	10/4/2020	-5.0	
3602428	002N005W34E001S	4	Devore Water Company	2020.0	136.3	1883.7	11/6/2019	147.1	1872.9	11/10/2020	-10.8	Bunker Hill I Southwest of 215 Freeway
3602383	002N005W28C002S	2A	Devore Water Company	2475.0	55.3	2419.7	11/6/2019	68.3	2406.7	11/10/2020	-13.0	Bunker Hill I Northeast of 215 Freeway
3602384	002N005W28C003S	3 (3a)	Devore Water Company	2466.0	48.3	2417.7	11/6/2019	61.3	2404.7	11/10/2020	-13.0	Bunker Hill I Northeast of 215 Freeway
3601663	001S004W02Q004S	12	East Valley Water District	1058.9	199	859.9	12/3/2019	223	835.9	12/2/2020	-24.0	Pressure Zone North of Santa Ana Wash
3601675	001N004W25A001S	27	East Valley Water District	1295.6			12/4/2019	190	1105.6	12/2/2020		Bunker Hill II West of Mentone Fault
3602274	001N003W30J005S	39	East Valley Water District	1350.3	380	970.3	10/9/2019	374.5	975.8	12/1/2020	5.5	Bunker Hill II West of Mentone Fault
3602113	001N003W30N001S	41	East Valley Water District	1232.3	328	904.3	12/3/2019	299	933.3	11/2/2020	29.0	Bunker Hill II West of Mentone Fault
3600026	001S003W04J001S	102	East Valley Water District	1242.5	252	990.5	12/4/2019	255.5	987.0	12/3/2020	-3.5	Bunker Hill II West of Mentone Fault
3602370	001N004W25F004S	107	East Valley Water District	1217.3	307.2	910.1	12/4/2019	302	915.3	12/1/2020	5.2	Bunker Hill II West of Mentone Fault
3602799	001S002W07F001S	125	East Valley Water District	1600.0	117.5	1482.5	12/5/2019			12/1/2020		Bunker Hill II East of Mentone Fault North
3603734	001S003W02P006S	147	East Valley Water District	1362.0	95	1267.0	11/20/2019	80	1282.0	12/1/2020	15.0	Bunker Hill II West of Mentone Fault
3600680	001S003W02J002S	120 Cram Well	East Valley Water District	1410.0	128	1282.0	12/5/2019	110	1300.0	12/1/2020	18.0	Bunker Hill II West of Mentone Fault
3602034	001S004W02Q008S	12A	East Valley Water District	1057.0	202	855.0	12/3/2019	225.5	831.5	12/2/2020	-23.5	Pressure Zone North of Santa Ana Wash
3601987	001S003W04G002S	136-1, Dunkirk #1	East Valley Water District	1245.9	297	948.9	12/3/2019	294.5	951.4	12/3/2020	2.5	Bunker Hill II West of Mentone Fault
3602560	001S003W04G003S	136-2, Dunkirk #2	East Valley Water District	1240.0	298	942.0	12/3/2019	294	946.0	12/3/2020	4.0	Bunker Hill II West of Mentone Fault
3603247	001S003W06P018S	141, McDaniel	East Valley Water District	1120.0	231.5	888.5	12/9/2019			12/1/2020		Pressure Zone North of Santa Ana Wash
3600220	001S003W01H001S	142 Mt. Harrison	East Valley Water District	1520.0	133	1387.0	12/9/2019			12/1/2020		Bunker Hill II West of Mentone Fault
3603583	001S003W02N002S	143 Abbey Way	East Valley Water District	1339.0	142	1197.0	11/20/2019	138.5	1200.5	12/1/2020	3.5	Bunker Hill II West of Mentone Fault
3601639	001S003W03R001S	146 EHR Well	East Valley Water District	1327.3	273.1	1054.2	12/9/2019	249	1078.3	12/1/2020	24.1	Bunker Hill II West of Mentone Fault
3603774	001S003W03R004S	146A (Church Street)	East Valley Water District	1320.0	271.5	1048.5	12/9/2019	247	1073.0	12/1/2020	24.5	Bunker Hill II West of Mentone Fault
3601671	001N004W26A002S	24A	East Valley Water District	1243.0	316	927.0	12/3/2019	329	914.0	12/1/2020	-13.0	Bunker Hill II West of Mentone Fault
3602337	001N004W26A003S	24B	East Valley Water District	1244.6	316.7	927.9	12/3/2019	326	918.6	12/1/2020	-9.3	Bunker Hill II West of Mentone Fault
3601673	001N004W25C002S	25A	East Valley Water District	1246.4	315.5	930.9	12/4/2019	321	925.4	12/1/2020	-5.5	Bunker Hill II West of Mentone Fault
3602564	001S004W12B006S	28A	East Valley Water District	1090.1	212.1	878.0	12/4/2019	237	853.1	12/1/2020	-24.9	Pressure Zone North of Santa Ana Wash
3602338	001S003W04N003S	40A	East Valley Water District	1198.6	262.1	936.5	12/4/2019	254	944.6	12/3/2020	8.1	Bunker Hill II West of Mentone Fault
3601184	001N003W33F001S	94 Corwin	East Valley Water District	1413.2	418	995.2	12/5/2019	420	993.2	12/2/2020	-2.0	Bunker Hill II West of Mentone Fault
3601660	001S003W06H004S	9A	East Valley Water District	1151.5	251.1	900.4	12/3/2019	231.5	920.0	12/2/2020	19.6	Pressure Zone North of Santa Ana Wash
9900021	001S003W09E002S	Tri-City Concrete	East Valley Water District	1195.4	267.5	927.9	11/18/2019	248.5	946.9	12/3/2020	19.0	Bunker Hill II West of Mentone Fault
3600582	001N005W06G001S	F27A	Fontana Water Company	2244.0	77	2167.0	11/1/2019	77	2167.0	12/1/2020	0.0	Lytle Basin Northwest of Barrier J
3600562	001N005W22F002S	F28A	Fontana Water Company	1583.2	299	1284.2	12/1/2019	318	1265.2	11/1/2020	-19.0	Lytle Basin Southeast of Barrier J
3600563	001N005W22C002S	F29A	Fontana Water Company	1591.3	305	1286.3	12/1/2019	321	1270.3	11/1/2020	-16.0	Lytle Basin Southeast of Barrier J
3600585	001N005W16K001S	F32A	Fontana Water Company	1722.9	255	1467.9	12/1/2019	280	1442.9	11/1/2020	-25.0	Lytle Basin Southeast of Barrier J
3600586	001N005W06K002S	F33A	Fontana Water Company	2155.0	92	2063.0	11/1/2019	85	2070.0	12/1/2020	7.0	Lytle Basin Northwest of Barrier J
3602727	001N005W15Q002S	F34A	Fontana Water Company	1590.8			12/1/2019	401	1189.8	12/1/2020		Lytle Basin Southeast of Barrier J
3600569	001N005W22A001S	F36A	Fontana Water Company	1549.8	422	1127.8	12/1/2019	360	1189.8	12/1/2020	62.0	Lytle Basin Southeast of Barrier J
3600581	001N005W07H001S	F42A	Fontana Water Company	2066.0	107	1959.0	11/1/2019	107	1959.0	12/1/2020	0.0	Lytle Basin Northwest of Barrier J
3602781	001S004W25D006S	Anderson II	Loma Linda University	1075.0	230	845.0	12/1/2019	254	821.0	12/2/2020	-24.0	Pressure Zone Santa Ana Wash
3602855	001S004W25D007S	Anderson III	Loma Linda University	1070.0	228	842.0	12/1/2019	253	817.0	12/2/2020	-25.0	Pressure Zone Santa Ana Wash
		Anderson IV	Loma Linda University	1083.0	228	855.0	12/1/2019	255	828.0	12/2/2020	-27.0	Pressure Zone Santa Ana Wash
3603719	001S004W24A005S	Mt. View Well 3	Loma Linda, City of	1095.0	203	892.0	12/30/2019	226	869.0	12/23/2020	-23.0	Pressure Zone Santa Ana Wash
3603721	001S004W24D008S	Mt. View Well 4	Loma Linda, City of	1106.0	220	886.0	12/30/2019	252.5	853.5	12/23/2020	-32.5	Pressure Zone Santa Ana Wash
3603776	001S004W24B003S	Mt. View Well 5	Loma Linda, City of	1085.0	204	881.0	12/30/2019	238	847.0	12/23/2020	-34.0	Pressure Zone Santa Ana Wash

Water Level Elevations For Bunker Hill Basin

Recordation Number	State Well Number	Well Name	Owner Or Measuring Agency	Measuring Point Elevation	2020			2021			Difference Fall 2020-Fall 2021	Sub Basin
					Depth To Water (ft)	Groundwater Elevation (ft, AMSL)	Date Measured	Depth To Water (ft)	Groundwater Elevation (ft, AMSL)	Date Measured		
3603956	001S004W24B004S	Mt. View Well 6	Loma Linda, City of	1090.0	212	878.0	12/30/2019	239	851.0	12/17/2020	-27.0	Pressure Zone Santa Ana Wash
3603523	001S004W24P004S	Richardson 3	Loma Linda, City of	1079.0	223	856.0	12/30/2019	262	817.0	12/23/2020	-39.0	Pressure Zone Santa Ana Wash
3603720	001S004W24F011S	Richardson 4	Loma Linda, City of	1070.0	202	868.0	12/30/2019	242	828.0	12/23/2020	-40.0	Pressure Zone Santa Ana Wash
3603955	001S004W24B005S	Richardson 5	Loma Linda, City of	1080.0	209	871.0	12/30/2019	237	843.0	12/23/2020	-28.0	Pressure Zone Santa Ana Wash
3603956	001S004W24L007S	Richardson 6	Loma Linda, City of	1095.0	214	881.0	12/30/2019	258	837.0	12/9/2020	-44.0	Pressure Zone Santa Ana Wash
3601887	001S004W15L003S	Station 59	Meeeks & Daley Water Co	984.0	151.2	832.8	12/1/2019	177.1	806.9	12/1/2020	-25.9	Pressure Zone Santa Ana Wash
3603215	001S004W15M011S	Station 91	Meeeks & Daley Water Co	980.0	179	801.0	12/1/2019	206.7	773.3	12/1/2020	-27.7	Pressure Zone Santa Ana Wash
3601308	001S002W19K001S	Agate #1	Redlands, City of	1723.0	93	1630.0	12/6/2019	108	1615.0	12/2/2020	-15.0	Bunker Hill II East of Mentone Fault North
3602792	001S002W19A001S	Agate #2	Redlands, City of	1720.0	107	1613.0	12/5/2019	130	1590.0	10/1/2020	-23.0	Bunker Hill II East of Mentone Fault North
3602895	001S003W13H002S	Airport #1	Redlands, City of	1530.0	145	1385.0	12/7/2019	175	1355.0	12/3/2020	-30.0	Bunker Hill II West of Mentone Fault
3603762	001S003W13M001S	Airport #2	Redlands, City of	1469.0	204	1265.0	12/7/2019	209	1260.0	12/3/2020	-5.0	Bunker Hill II West of Mentone Fault
3602109	001S003W31B001S	Bryn Mawr #4	Redlands, City of	1190.0	142	1048.0	12/6/2019	140	1050.0	12/2/2020	2.0	Bunker Hill II West of Mentone Fault
3603761	001S003W18R	California Steet Irrigation	Redlands, City of	1156.0	256	900.0	12/6/2019	257	899.0	12/2/2020	-1.0	Bunker Hill II West of Mentone Fault
3601627	002S002W03E001S	Chicken Hill	Redlands, City of	2200.0	121	2079.0	12/5/2019	132	2068.0	12/2/2020	-11.0	
3604001	001S003W14E001S	Church Street	Redlands, City of	1340.0	161	1179.0	12/6/2019	155	1185.0	12/3/2020	6.0	Bunker Hill II West of Mentone Fault
3602654	001S002W19J002S	Crafton	Redlands, City of	1780.0	111	1669.0	12/5/2019	129	1651.0	12/2/2020	-18.0	Bunker Hill II East of Mentone Fault North
3601287	001S002W21B002S	E. Lugonia #3	Redlands, City of	2091.0	26	2065.0	12/6/2019	32	2059.0	12/3/2020		Bunker Hill II East of Mentone Fault North
3602791	001S002W20B001S	E. Lugonia #4	Redlands, City of	1831.6	82	1749.6	12/5/2019	137	1694.6	12/3/2020		Bunker Hill II East of Mentone Fault North
3601290	001S002W21D001S	E. Lugonia #6	Redlands, City of	1970.0	56	1914.0	11/8/2019	62	1908.0	12/3/2020	-6.0	Bunker Hill II East of Mentone Fault North
3603046	002S002W10B002S	Hog Canyon #2	Redlands, City of	2250.0	154	2096.0	12/5/2019	149	2101.0	12/2/2020	5.0	
3602896	001S002W20D001S	Madeira	Redlands, City of	1770.0	131	1639.0	12/5/2019	163	1607.0	12/2/2020	-32.0	Bunker Hill II East of Mentone Fault North
3601281	001S002W36F001S	Maguet #1	Redlands, City of	1955.0	20	1935.0	12/5/2019	24	1931.0	12/3/2020	-4.0	Bunker Hill II East of Mentone Fault North
3601284	001S002W21E001S	Maguet #2	Redlands, City of	2016.9	37	1979.9	12/6/2019	42	1974.9	12/3/2020	-5.0	Bunker Hill II East of Mentone Fault North
3600749	001S003W13P001S	Mentone Acres #2	Redlands, City of	1520.0	165	1355.0	12/7/2019	178	1342.0	12/2/2020	-13.0	Bunker Hill II West of Mentone Fault
3601285	001S001W10L001S	Mill Creek #2	Redlands, City of	4140.0	63	4077.0	12/6/2019	37	4103.0	12/2/2020		
3603045	001S001W09J001S	Mill Creek #2A	Redlands, City of	3950.0	51	3899.0	12/6/2019	76	3874.0	12/2/2020		
3601288	001S001W11Q001S	Mill Creek #4	Redlands, City of	4575.0	51	4524.0	12/6/2019	36	4539.0	12/2/2020	15.0	
3600756	001S003W19L001S	Mission #1	Redlands, City of	1130.0	231	899.0	12/5/2019	233	897.0	12/3/2020	-2.0	Pressure Zone Santa Ana Wash
3601585	001S003W13Q001S	Muni (SB Ave)	Redlands, City of	1572.5	250	1322.5	12/7/2019	263	1309.5	12/3/2020	-13.0	Bunker Hill II West of Mentone Fault
3602346	001S003W28J002S	New York Street	Redlands, City of	1310.0	189	1121.0	12/6/2019	175	1135.0	12/2/2020	14.0	Bunker Hill II West of Mentone Fault
3603766	001S003W10K001S	No.Orange #1	Redlands, City of	1294.5	121	1173.5	12/6/2019	113	1181.5	12/2/2020	8.0	Bunker Hill II West of Mentone Fault
3603767	001S003W10K002S	No.Orange #2	Redlands, City of	1292.0	139	1153.0	12/6/2019	113	1179.0	12/2/2020	26.0	Bunker Hill II West of Mentone Fault
3601586	001S003W15F001S	Orange Street	Redlands, City of	1290.0	158	1132.0	12/6/2019	148	1142.0	12/2/2020	10.0	Bunker Hill II West of Mentone Fault
3600918	002S003W01E001S	Redlands Heights	Redlands, City of	1790.0	180	1610.0	12/5/2019	182	1608.0	12/2/2020	-2.0	
3600019	001S003W23A005S	Rees Well	Redlands, City of	1490.0	280	1210.0	12/7/2019	258	1232.0	12/3/2020		Bunker Hill II West of Mentone Fault
3601291	001S003W35G008S	Well #10	Redlands, City of	1565.8	39	1526.8	12/4/2019	38	1527.8	12/2/2020	1.0	Bunker Hill II East of Mentone Fault South
3601292	001S003W35G007S	Well #11	Redlands, City of	1565.5	39	1526.5	12/4/2019	38	1527.5	12/2/2020	1.0	Bunker Hill II East of Mentone Fault South
3601293	001S003W35H002S	Well #12	Redlands, City of	1568.0	39	1529.0	12/4/2019	37	1531.0	12/2/2020	2.0	Bunker Hill II East of Mentone Fault South
3601294	001S003W35G009S	Well #13	Redlands, City of	1577.2	64	1513.2	12/4/2019	63	1514.2	12/2/2020	1.0	Bunker Hill II East of Mentone Fault South
3601295	001S003W35H004S	Well #14	Redlands, City of	1585.3	53	1532.3	12/4/2019	52	1533.3	12/2/2020	1.0	Bunker Hill II East of Mentone Fault South
3601296	001S003W35H003S	Well #16	Redlands, City of	1572.2	41	1531.2	12/5/2019	44	1528.2	12/2/2020	-3.0	Bunker Hill II East of Mentone Fault South
3602031	001S003W21H006S	Well #30A	Redlands, City of	1314.8	216	1098.8	12/5/2019	198	1116.8	10/6/2020	18.0	Bunker Hill II West of Mentone Fault
3601298	001S003W21H001S	Well #32	Redlands, City of	1318.1	217	1101.1	12/5/2019	199	1119.1	12/2/2020	18.0	Bunker Hill II West of Mentone Fault
3601299	001S004W24K001S	Well #34	Redlands, City of	1090.0	231	859.0	12/5/2019	247	843.0	12/3/2020	-16.0	Pressure Zone Santa Ana Wash
3602032	001S003W22A002S	Well #35	Redlands, City of	1395.0	232	1163.0	12/5/2019	216	1179.0	12/2/2020	16.0	Bunker Hill II West of Mentone Fault
3602082	002S003W03K001S	Well #36	Redlands, City of	1675.2	190	1485.2	12/6/2019	198	1477.2	12/2/2020	-8.0	Bunker Hill II East of Mentone Fault South
3602211	001S003W26C001S	Well #37	Redlands, City of	1435.0	209	1226.0	12/13/2019	182	1253.0	12/2/2020	27.0	Bunker Hill II West of Mentone Fault
3604002	001S003W29Q001S	Well #38	Redlands, City of	1215.0	147	1068.0	12/6/2019	143	1072.0	12/2/2020	4.0	Bunker Hill II West of Mentone Fault
3603760	001S003W29Q002S	Well #39	Redlands, City of	1225.0	148	1077.0	12/6/2019	143	1082.0	12/2/2020	5.0	Bunker Hill II West of Mentone Fault
3603537	001S005W14B001S	Chino #2	Rialto, City of	1137.0	348	789.0	12/1/2019	350	787.0	12/1/2020	-2.0	
3601263	001N005W23Q001S	City 1	Rialto, City of	1430.0	343	1087.0	12/1/2019	243	1187.0	12/1/2020		Lytle Basin Southeast of Barrier J
3602080	001N005W23Q002S	City 2	Rialto, City of	1430.0	316	1114.0	12/1/2019	254	1176.0	12/1/2020		Lytle Basin Southeast of Barrier J
3602848	001N005W36B001S	City 3	Rialto, City of	1300	448	852	12/1/2019	448	852	12/1/2020	0	Lytle Basin Southeast of Barrier J
3603538	001S004W06H003S	City 4A	Rialto, City of	1158	356	802	12/1/2019	371	787	11/1/2020	-15.0	Bunker Hill I Southwest of 215 Freeway

Water Level Elevations For Bunker Hill Basin

Recordation Number	State Well Number	Well Name	Owner Or Measuring Agency	Measuring Point Elevation	2020			2021			Difference Fall 2020-Fall 2021	Sub Basin
					Depth To Water (ft)	Groundwater Elevation (ft, AMSL)	Date Measured	Depth To Water (ft)	Groundwater Elevation (ft, AMSL)	Date Measured		
3603030	001S004W06B001S	City 5	Rialto, City of	1211	334	877	12/1/2019	331	880	12/1/2020	3	Bunker Hill I Southwest of 215 Freeway
3602253	001N005W27D001S	Rialto 1 (Cedar)	Rialto, City of	1137	569	568	12/1/2019	574	563	12/1/2020	-5.0	
3601993	001N005W34B001S	Rialto 2 (Highland)	Rialto, City of	1430	486	944	12/1/2019	485	945	12/1/2020	1	
3602558	001N005W34M001S	Rialto 3 (Airport)	Rialto, City of	1417	460	957	12/1/2019	465	952	12/1/2020	-5.0	
3602182	001S004W28K002S	CR #4A	Riverside Highland Water Company	948	89	859	12/1/2019	89	859	12/1/2020	0	
3603514	001S004W22L017S	FW #5	Riverside Highland Water Company	989	156	833	12/1/2019	163	826	12/1/2020	-7.0	Pressure Zone Santa Ana Wash
3603470	001N004W31E003S	LC#10	Riverside Highland Water Company	1264	420	844	12/1/2019	437	827	12/1/2020	-17.0	Lytle Basin Southeast of Barrier J
3601531	001S004W33B005S	RN #16	Riverside Highland Water Company	945.5	116	829.45	12/1/2019	113	832.45	12/1/2020	3	
3601532	001S004W28N005S	RN #17	Riverside Highland Water Company	931	142	789	12/1/2019	141	790	12/1/2020	1	
3601534	001S004W28L002S	RN #20	Riverside Highland Water Company	939	126	813	12/1/2019	126	813	12/1/2020	0	
3301655	002S004W08M001S	RN #21	Riverside Highland Water Company	1000	214	786	12/1/2019	216	784	12/1/2020	-2.0	
3301656	002S004W08M002S	RN #22	Riverside Highland Water Company	983	198	785	12/1/2019	201	782	12/1/2020	-3.0	
3603738	002S004W05F003S	RN #6	Riverside Highland Water Company	988	205	783	12/1/2019	207	781	12/1/2020	-2.0	
3601232	001S004W11D004S	Cooley A	Riverside, City of	1020.8	210.6	810.2	10/15/2019	211	809.8	10/21/2020	-0.4	Pressure Zone North of Santa Ana Wash
3601225	001S004W02P002S	Cooley D	Riverside, City of	1044.8	210.87	833.88	10/15/2019	211.23	833.52	10/21/2020	-0.4	Pressure Zone North of Santa Ana Wash
3601228	001S004W11D002S	Cooley H	Riverside, City of	1035.3	192.5	842.8	11/25/2019	215	820.3	11/24/2020	-22.5	Pressure Zone North of Santa Ana Wash
3601229	001S004W11D003S	Cooley I	Riverside, City of	1033.2	185.5	847.7	11/25/2019					Pressure Zone North of Santa Ana Wash
3603254	001S004W02Q010S	Garner 6	Riverside, City of	1048	192.5	855.48	11/25/2019	226.2	821.78	10/14/2020	-33.7	Pressure Zone North of Santa Ana Wash
9900015	001S004W02Q011S	Garner 7	Riverside, City of	1050.7	202.2	848.5	11/25/2019	223.8	826.9	10/14/2020	-21.6	Pressure Zone North of Santa Ana Wash
3602772	001S004W27A009S	Hunt 10	Riverside, City of	1017.7	185.5	832.2	12/11/2019	212	805.7	11/24/2020	-26.5	Pressure Zone Santa Ana Wash
3602208	001S004W28D001S	Mill	Riverside, City of	943	97.42	845.61	10/17/2019	95.51	847.52	10/21/2020	1.9	
	001S004W23C	Raub 4R	Riverside, City of	0	201.5	-201.5	11/25/2019	220.4	-220.4	11/22/2020	-18.9	
3602778	001S004W14N010S	Raub 6	Riverside, City of	1015	182.5	832.5	11/25/2019	202	813	10/15/2020	-19.5	Pressure Zone Santa Ana Wash
3603555	001S004W14N011S	Raub 8	Riverside, City of	1016.4	198	818.44	11/25/2019	213	803.44	10/15/2020	-15.0	Pressure Zone Santa Ana Wash
3601234	001S004W27A019S	Stewart 19	Riverside, City of	1017.4	204.1	813.27	10/15/2019	207.83	809.54	10/21/2020	-3.7	Bunker Hill II West of Mentone Fault
3601431	001S004W27H001S	Stewart 20	Riverside, City of	1020.4	196.11	824.26	12/17/2019	192.07	828.3	12/29/2020	4	Bunker Hill II West of Mentone Fault
3601470	001S004W22B007S	Thorne 12	Riverside, City of	1001.86				147	854.86	10/27/2020		Pressure Zone Santa Ana Wash
3601471	001S004W22G014S	Thorne 3	Riverside, City of	998.4	141.67	856.68	12/17/2019	145.13	853.22	12/29/2020	-3.5	Pressure Zone Santa Ana Wash
3601240	001S004W22H004S	Warren 1	Riverside, City of	998.6				183	815.6	11/24/2020		Pressure Zone Santa Ana Wash
3600785	001S004W14R	17	Riverside, City Of-Gage Canal	1036.5	212	824.54	11/1/2019	195	841.54	10/1/2020	17	Pressure Zone Santa Ana Wash
3600787	001S004W23A002S	26-1	Riverside, City Of-Gage Canal	1045.3	194	851.33	12/11/2019	197	848.33	12/8/2020	-3.0	Pressure Zone Santa Ana Wash
3600788	001S004W23H001S	27-1	Riverside, City Of-Gage Canal	1044.6	188	856.64	12/11/2019	195	849.64	12/8/2020	-7.0	Pressure Zone Santa Ana Wash
3600789	001S004W23K001S	27-2	Riverside, City Of-Gage Canal	1044.6	184	860.64	12/11/2019	192	852.64	12/8/2020	-8.0	Pressure Zone Santa Ana Wash
3600790	001S004W23K002S	29-1	Riverside, City Of-Gage Canal	1044.4	189	855.43	12/11/2019	195	849.43	12/8/2020	-6.0	Pressure Zone Santa Ana Wash
3600791	001S004W13N001S	29-2	Riverside, City Of-Gage Canal	1046.3	206	840.31	12/11/2019	235	811.31	12/8/2020	-29.0	Pressure Zone Santa Ana Wash
3600792	001S004W13N002S	29-3	Riverside, City Of-Gage Canal	1048.8	193.5	855.25	12/11/2019	199	849.75	12/8/2020	-5.5	Pressure Zone Santa Ana Wash
3600794	001S004W13F002S	31-1	Riverside, City Of-Gage Canal	1054.6	190	864.64	12/11/2019	238	816.64	12/8/2020	-48.0	Pressure Zone Santa Ana Wash
3603921	001S004W13G004S	46-1R	Riverside, City Of-Gage Canal	1065	205	860	12/11/2019	231	834	12/8/2020	-26.0	Pressure Zone Santa Ana Wash
3600796	001S004W23A005S	51-1	Riverside, City Of-Gage Canal	1044.6	248	796.64	12/11/2019	224	820.64	12/8/2020	24	Pressure Zone Santa Ana Wash
3600797	001S004W13G003S	56-1	Riverside, City Of-Gage Canal	1065.5	210	855.5	12/11/2019	245	820.5	12/8/2020	-35.0	Pressure Zone Santa Ana Wash
3602331	001S004W23G003S	66-1	Riverside, City Of-Gage Canal	1044.9	220	824.85	12/11/2019	239	805.85	12/8/2020	-19.0	Pressure Zone Santa Ana Wash
3603558	001S004W13N007S	92-1	Riverside, City Of-Gage Canal	1047.8	241	806.78	12/11/2019	277	770.78	12/8/2020	-36.0	Pressure Zone Santa Ana Wash
3603557	001S004W13L007S	92-2	Riverside, City Of-Gage Canal	1053.4	226	827.38	12/11/2019	268	785.38	12/8/2020	-42.0	Pressure Zone Santa Ana Wash
3603556	001S004W13L008S	92-3	Riverside, City Of-Gage Canal	1058.8	278	780.78	10/7/2019	276	782.78	12/8/2020	2	Pressure Zone Santa Ana Wash
3603728	001S004W23A006S	98-1	Riverside, City Of-Gage Canal	1046.7	280	766.7	10/7/2019	280	766.7	12/8/2020	0	Pressure Zone Santa Ana Wash
3602423	001S004W13P001	Gage Dom.#6	Riverside, City Of-Gage Canal	1067.7	234	833.7	11/1/2019	228	839.7	11/1/2020	6	Pressure Zone Santa Ana Wash
256301	001S004W23Q	Lower Kelly	Riverside, City Of-Gage Canal	1040.8	226	814.76	11/1/2019	236	804.76	11/1/2020	-10.0	Pressure Zone Santa Ana Wash
	001S004W23A001S	Santa Fe	Riverside, City Of-Gage Canal	1044.7	228	816.65	11/1/2019	231	813.65	11/1/2020	-3.0	Pressure Zone Santa Ana Wash
3603920	001S004W13L007S	Tippecanoe Well	Riverside, City Of-Gage Canal	1046.7	296	750.7	12/11/2019	263	783.7	12/8/2020	33	Pressure Zone Santa Ana Wash
	001S004W23K003S	Upper Kelly	Riverside, City Of-Gage Canal	1044.3	203	841.3	11/1/2019	238	806.3	11/1/2020	-35.0	Pressure Zone Santa Ana Wash
228701	001S002W17L001S	Mill Ck Monitoring #1	San Bernardino Valley Water Cons. Dist.	1800	108.13	1691.87	12/16/2019	141.38	1658.62	12/15/2020		Bunker Hill II East of Mentone Fault North
241801	001S002W17L002S	Mill Ck Monitoring #2	San Bernardino Valley Water Cons. Dist.	1800	125	1675	12/16/2019	175.8	1624.2	12/15/2020	-50.8	Bunker Hill II East of Mentone Fault North
228901	001S002W17E001S	Mill Ck Monitoring #4	San Bernardino Valley Water Cons. Dist.	1760	105.95	1654.05	12/16/2019	161.74	1598.26	12/15/2020		Bunker Hill II East of Mentone Fault North
453201	001S002W17E002S	Mill Ck Monitoring #5	San Bernardino Valley Water Cons. Dist.	1760	143.7	1616.3	12/16/2019	194	1566	12/15/2020	-50.3	Bunker Hill II East of Mentone Fault North

Water Level Elevations For Bunker Hill Basin

Recordation Number	State Well Number	Well Name	Owner Or Measuring Agency	Measuring Point Elevation	2020			2021			Difference Fall 2020-Fall 2021	Sub Basin
					Depth To Water (ft)	Groundwater Elevation (ft, AMSL)	Date Measured	Depth To Water (ft)	Groundwater Elevation (ft, AMSL)	Date Measured		
459301	001S003W07C	SAR #1	San Bernardino Valley Water Cons. Dist.	1624	124.24	1499.76	12/16/2019	212.95	1411.05	12/15/2020		Bunker Hill II East of Mentone Fault North
459401	001S003W12N	SAR #2	San Bernardino Valley Water Cons. Dist.	1442	132.78	1309.22	12/16/2019	168.65	1273.35	12/15/2020	-35.9	Bunker Hill II West of Mentone Fault
229101	001S002W07B001S	SBVWCD #1	San Bernardino Valley Water Cons. Dist.	1650.5	128.94	1521.56	12/16/2019	220.89	1429.61	12/15/2020		Bunker Hill II East of Mentone Fault North
229001	001S002W07K001S	SBVWCD #2	San Bernardino Valley Water Cons. Dist.	1646.4	78.9	1567.5	12/16/2019	174.92	1471.48	12/15/2020	-96.0	Bunker Hill II East of Mentone Fault North
228601	001S003W12J001S	SBVWCD #3	San Bernardino Valley Water Cons. Dist.	1541.7	75.42	1466.28	12/16/2019	171.9	1369.8	12/15/2020	-96.5	Bunker Hill II West of Mentone Fault
228801	001S003W11H001S	SBVWCD #4	San Bernardino Valley Water Cons. Dist.	1411.2	100.6	1310.6	12/16/2019	137.7	1273.5	12/15/2020	-37.1	Bunker Hill II West of Mentone Fault
3603207	001S004W04B004S	10th & "J" Street	San Bernardino, City of	1112.8	264.53	848.28	12/12/2019	287.63	825.18	12/16/2020	-23.1	Pressure Zone North of Santa Ana Wash
3600726	001N004W34G003S	16th & Sierra Way	San Bernardino, City of	1135.3	305.7	829.56	11/18/2019	310.4	824.86	12/10/2020		Pressure Zone North of Santa Ana Wash
3600717	001N004W32D003S	19th Street No. 1	San Bernardino, City of	1231.2	376	855.18	12/12/2019	377.5	853.68	12/10/2020	-1.5	Bunker Hill I Southwest of 215 Freeway
3600718	001N004W32D004S	19th Street No. 2	San Bernardino, City of	1236.1	414.5	821.61	12/12/2019	378.3	857.81	12/10/2020		Bunker Hill I Southwest of 215 Freeway
3600721	001N004W27M001 S	25th & North E Street Well	San Bernardino, City of	1192.1	314	878.1	12/12/2019	316.3	875.8	12/10/2020	-2.3	Bunker Hill II West of Mentone Fault
3600720	001N004W27M002S	27th & Acacia	San Bernardino, City of	1183.9	302.6	881.26	12/12/2019	301.4	882.46	11/5/2020	1.2	Bunker Hill II West of Mentone Fault
3600719	001N004W27G001S	30th Street	San Bernardino, City of	1226.8	330	896.77	12/12/2019	333.1	893.67	12/10/2020	-3.1	Bunker Hill II West of Mentone Fault
3602081	001N004W27B001S	31st & Mtn. View	San Bernardino, City of	1232.3	337.1	895.21	12/12/2019	338	894.31	12/10/2020	-0.9	Bunker Hill II West of Mentone Fault
3603472	001N004W14P001S	40th & Valencia	San Bernardino, City of	1355	222.3	1132.67	12/12/2019	223.5	1131.47	12/10/2020	-1.2	Bunker Hill II West of Mentone Fault
3602265	001S004W03J005S	7th Street Well	San Bernardino, City of	1056.5	206.9	849.58	12/12/2019	211.7	844.78	12/10/2020	-4.8	Pressure Zone North of Santa Ana Wash
9900043	001S004W22J	Airport & Commerce Center	San Bernardino, City of	1003	24.3	978.7	12/12/2019	23.1	979.9	12/11/2020	1.2	Pressure Zone Santa Ana Wash
	001S004W15R003S	Anderson	San Bernardino, City of	1013	157.4	855.6	12/12/2019	163.1	849.9	12/11/2020	-5.7	Pressure Zone Santa Ana Wash
3602422	001S004W02K008S	Antil Well No. 6	San Bernardino, City of	1052.5	192.1	860.41	12/12/2019	194.4	858.11	12/10/2020	-2.3	Pressure Zone North of Santa Ana Wash
3602400	001N004W32N001S	Baseline & California	San Bernardino, City of	1184.9	375.3	809.61	12/12/2019	388.8	796.11	12/10/2020	-13.5	Bunker Hill I Southwest of 215 Freeway
3601844	001N005W03H002S	Cajon 2	San Bernardino, City of	1887.1	138.6	1748.52	12/11/2019	157.08	1730.04	12/10/2020	-18.5	Bunker Hill I Southwest of 215 Freeway
3602821	001N005W03A002S	Cajon 3	San Bernardino, City of	1894.9	135.2	1759.7	12/11/2019	155.8	1739.1	12/10/2020		Bunker Hill I Southwest of 215 Freeway
3603792	001N005W03AS	Cajon 4	San Bernardino, City of	1923	139.2	1783.8	12/11/2019	164.2	1758.8	12/10/2020		Bunker Hill I Southwest of 215 Freeway
3600710	002N005W19K002S	Cajon Canyon Well	San Bernardino, City of	2328	41.64	2286.36	12/11/2019	49.1	2278.9	12/10/2020	-7.5	Bunker Hill I Northeast of 215 Freeway
107801	001S004W22C005S	Century Well	San Bernardino, City of	989.01	198.4	790.61	11/15/2019	152.7	836.31	11/9/2020		Pressure Zone Santa Ana Wash
3603582	001S004W15P005S	Chandler Well	San Bernardino, City of	989.28	175.2	814.08	11/15/2019	222.3	766.98	11/9/2020		Pressure Zone Santa Ana Wash
3600712	001N004W08M001S	Devil Canyon #1	San Bernardino, City of	1528.9	159.5	1369.39	12/11/2019	183.45	1345.44	12/10/2020	-24.0	Bunker Hill I Northeast of 215 Freeway
3600711	001N004W07F001S	Devil Canyon #2	San Bernardino, City of	1621.2	169.8	1451.35	10/17/2019	177.5	1443.65	12/10/2020		Bunker Hill I Northeast of 215 Freeway
3602206	001N004W06H002S	Devil Canyon #3	San Bernardino, City of	1888.6	21.6	1866.99	12/11/2019	22.58	1866.01	12/10/2020	-1.0	Bunker Hill I Northeast of 215 Freeway
3602205	001N004W06H001S	Devil Canyon #4	San Bernardino, City of	1903.7	33.6	1870.09	11/4/2019	34	1869.69	12/10/2020	-0.4	Bunker Hill I Northeast of 215 Freeway
3602844	001N004W08M002S	Devil Canyon #5	San Bernardino, City of	1561.7	160.1	1401.55	12/11/2019	171.42	1390.23	12/10/2020	-11.3	Bunker Hill I Northeast of 215 Freeway
3603580	001N004W06A001S	Devil Canyon #6	San Bernardino, City of	2039.3	13.9	2025.43	12/11/2019	15	2024.33	12/10/2020	-1.1	Bunker Hill I Northeast of 215 Freeway
3603579	001N004W06A002S	Devil Canyon #7	San Bernardino, City of	2041.9	15.18	2026.71	12/11/2019	16.25	2025.64	12/10/2020	-1.1	Bunker Hill I Northeast of 215 Freeway
		DTSC 001B	San Bernardino, City of	1310.86	191.6	1119.26	12/12/2019	224.5	1086.36	12/11/2020		Bunker Hill II West of Mentone Fault
		DTSC 001C	San Bernardino, City of	1310.01	193.5	1116.51	12/12/2019	227.6	1082.41	12/11/2020	-34.1	Bunker Hill II West of Mentone Fault
		DTSC 002B	San Bernardino, City of	1307.41	193.6	1113.81	12/12/2019	228.2	1079.21	12/11/2020	-34.6	Bunker Hill II West of Mentone Fault
		DTSC 002C	San Bernardino, City of	1307.29	205	1102.29	12/12/2019	245.7	1061.59	12/11/2020		Bunker Hill II West of Mentone Fault
		DTSC 003C	San Bernardino, City of	1288.14	232	1056.14	12/12/2019	281.9	1006.24	12/11/2020	-49.9	Bunker Hill II West of Mentone Fault
3602712	001N004W08P001S	Ellena Bros. Well 2	San Bernardino, City of	1476.7	183	1293.66	12/12/2019	211.58	1265.08	12/10/2020	-28.6	Bunker Hill I Northeast of 215 Freeway
3603688	001S004W03D004S	EPA EXTRAC WELL 001	San Bernardino, City of	1095.9	275.9	820	12/12/2019	304	791.9	12/11/2020		Pressure Zone North of Santa Ana Wash
3603689	001S004W03C003S	EPA EXTRAC WELL 002	San Bernardino, City of	1091.7	263.2	828.5	11/15/2019	268.9	822.8	12/11/2020		Pressure Zone North of Santa Ana Wash
3603690	001S004W03C004S	EPA EXTRAC WELL 003	San Bernardino, City of	1095.4	294.9	800.47	12/10/2019	297	798.37	12/11/2020		Pressure Zone North of Santa Ana Wash
3603691	001S004W03B003S	EPA EXTRAC WELL 004	San Bernardino, City of	1086.3	245.45	840.82	12/10/2019	276.4	809.87	12/11/2020		Pressure Zone North of Santa Ana Wash
3603692	001S004W03A004S	EPA EXTRAC WELL 005	San Bernardino, City of	1083.3	256.9	826.37	11/15/2019	266.3	816.97	12/11/2020		Pressure Zone North of Santa Ana Wash
3603693	001N004W16M003S	EPA EXTRAC WELL 006	San Bernardino, City of	1396.6	210.6	1185.95	12/10/2019	228.65	1167.9	12/14/2020	-18.1	Bunker Hill II West of Mentone Fault
3603694	001N004W16M004S	EPA EXTRAC WELL 007	San Bernardino, City of	1404.5	209.85	1194.69	12/10/2019	231.1	1173.44	12/14/2020	-21.3	Bunker Hill II West of Mentone Fault
3603786	001N004W33QS	EPA EXTRAC WELL 108	San Bernardino, City of	1119.3	286.7	832.56	12/10/2019					Pressure Zone North of Santa Ana Wash
3603786	001N004W33R003S	EPA EXTRAC WELL 108-S	San Bernardino, City of	1119.5	286	833.46	12/10/2019	298	821.46	12/11/2020		Pressure Zone North of Santa Ana Wash
3603787	001N004W33PS	EPA EXTRAC WELL 109	San Bernardino, City of	1137	413.5	723.54	12/11/2019	444	693.04	12/10/2020		Pressure Zone North of Santa Ana Wash
3603788	001N004W33NS	EPA EXTRAC WELL 110	San Bernardino, City of	1149.3	410.7	738.6	12/11/2019	490.6	658.7	12/10/2020		Pressure Zone North of Santa Ana Wash
3603789	001N004W32RS	EPA EXTRAC WELL 111	San Bernardino, City of	1169.5	387.2	782.3	12/11/2019	399	770.5	12/10/2020		Pressure Zone North of Santa Ana Wash
363790	001N004W32PS	EPA EXTRAC WELL 112	San Bernardino, City of	1181.8	475.2	706.59	12/11/2019	424.3	757.49	12/10/2020		Bunker Hill I Southwest of 215 Freeway
3600729	001N004W35M003S	Gilbert Street Well	San Bernardino, City of	1122.8	297	825.83	12/11/2019	300.15	822.68	12/10/2020		Pressure Zone North of Santa Ana Wash
3600723	001S004W10F001S	Handford 1	San Bernardino, City of	1029.7	152.5	877.2	12/12/2019	156.7	873	12/11/2020	-4.2	Pressure Zone Santa Ana Wash

Water Level Elevations For Bunker Hill Basin

Recordation Number	State Well Number	Well Name	Owner Or Measuring Agency	Measuring Point Elevation	2020			2021			Difference Fall 2020-Fall 2021	Sub Basin
					Depth To Water (ft)	Groundwater Elevation (ft, AMSL)	Date Measured	Depth To Water (ft)	Groundwater Elevation (ft, AMSL)	Date Measured		
3601316	001S004W23N	Inter City Mutual 08	San Bernardino, City of	1028	165.5	862.5	12/12/2019	167.3	860.7	12/10/2020	-1.8	Pressure Zone Santa Ana Wash
3603649	001S003W07A006S	Ivda Well 11	San Bernardino, City of	1137	242.3	894.7	12/12/2019	243.8	893.2	12/10/2020	-1.5	Pressure Zone North of Santa Ana Wash
3603471	002N005W19R001S	Kenwood 1	San Bernardino, City of	2337.6	95.4	2242.21	12/11/2019	97	2240.61	12/10/2020		Bunker Hill I Northeast of 215 Freeway
3603791	002N005W19R005S	Kenwood 2	San Bernardino, City of	2289	76.4	2212.6	12/11/2019	81.85	2207.15	12/10/2020	-5.4	Bunker Hill I Northeast of 215 Freeway
3602401	001N004W27A002S	Leroy Street Well	San Bernardino, City of	1238.7	320	918.67	12/12/2019	332	906.67	12/10/2020	-12.0	Bunker Hill II West of Mentone Fault
3600727	001N004W26E002S	Lynwood Well	San Bernardino, City of	1236.3	315.6	920.72	12/12/2019	318.9	917.42	12/10/2020	-3.3	Bunker Hill II West of Mentone Fault
3603027	001N005W36J001S	Lytle Creek #2	San Bernardino, City of	1252.2	510.34	741.86	11/15/2019	535.03	717.17	12/10/2020		Lytle Basin Southeast of Barrier J
3601845	001N004W30M001S	Mallory 3 Well	San Bernardino, City of	1319.4	404	915.35	12/12/2019	468	851.35	12/10/2020		Lytle Basin Southeast of Barrier J
111701	001N004W35L001S	Meecham	San Bernardino, City of	1130.3	274.9	855.44	11/18/2019	283.5	846.84	11/9/2020	-8.6	Pressure Zone North of Santa Ana Wash
3600737	001S004W10N006S	Mill & D	San Bernardino, City of	1000.4	161.9	838.51	12/12/2019	217.2	783.21	12/10/2020		Pressure Zone Santa Ana Wash
3600319	001N004W31A001S	Mt. Vernon	San Bernardino, City of	1259	407.34	851.66	12/11/2019	414.3	844.7	12/10/2020	-7.0	Bunker Hill I Southwest of 215 Freeway
		Muscoy Mutual 5	San Bernardino, City of	1485.3	398	1087.26	12/12/2019	403	1082.26	12/16/2020	-5.0	Lytle Basin Southeast of Barrier J
		MW-04A	San Bernardino, City of	1411.3	202	1209.28	12/10/2019	223	1188.28	12/10/2020	-21.0	Bunker Hill II West of Mentone Fault
		MW-04B	San Bernardino, City of	1411.3	202.4	1208.99	12/10/2019	223.7	1187.62	12/10/2020		Bunker Hill II West of Mentone Fault
		MW-06A	San Bernardino, City of	1435.9	209.3	1226.58	12/12/2019	227.6	1208.28	12/11/2020	-18.3	Bunker Hill II West of Mentone Fault
		MW-06B	San Bernardino, City of	1435.9	211.2	1224.68	12/12/2019	229.2	1206.68	12/11/2020		Bunker Hill II West of Mentone Fault
		MW-07A	San Bernardino, City of	1436.6	211.9	1224.71	12/10/2019	226.9	1209.66	12/10/2020	-15.1	Bunker Hill II West of Mentone Fault
		MW-07B	San Bernardino, City of	1436.6	211.1	1225.48	12/10/2019	226	1210.55	12/10/2020		Bunker Hill II West of Mentone Fault
		MW-08A	San Bernardino, City of	1475.1	235.2	1239.87	12/12/2019	241.5	1233.57	12/11/2020	-6.3	Bunker Hill I Southwest of 215 Freeway
		MW-08B	San Bernardino, City of	1475.1	240.1	1234.97	12/12/2019	250.6	1224.47	12/11/2020		Bunker Hill I Southwest of 215 Freeway
		MW-09A	San Bernardino, City of	1378.7	183.5	1195.19	12/10/2019	198.6	1180.09	12/10/2020	-15.1	Bunker Hill II West of Mentone Fault
		MW-09B	San Bernardino, City of	1378.7	180.9	1197.76	12/10/2019	198.8	1179.86	12/10/2020		Bunker Hill II West of Mentone Fault
	001N004W34L001E	MW-10A	San Bernardino, City of	1127.8	251.3	876.44	12/10/2019	265.8	861.94	12/10/2020		Pressure Zone North of Santa Ana Wash
	001N004W34L001E	MW-10B	San Bernardino, City of	1127.8	255.9	871.93	12/10/2019	279.5	848.33	12/10/2020	-23.6	Pressure Zone North of Santa Ana Wash
	001N004W34Q001	MW-11A	San Bernardino, City of	1101	237.4	863.57	12/10/2019	264.3	836.69	12/10/2020	-26.9	Pressure Zone North of Santa Ana Wash
	001N004W34Q001	MW-11B	San Bernardino, City of	1101	237.9	863.05	12/10/2019	265.1	835.85	12/10/2020	-27.2	Pressure Zone North of Santa Ana Wash
	001N004W34Q001	MW-11C	San Bernardino, City of	1100.9	238.6	862.33	12/10/2019	266	834.93	12/10/2020	-27.4	Pressure Zone North of Santa Ana Wash
	001N005W13H001	MW-127A	San Bernardino, City of	1545.9	290.2	1255.7	12/12/2019	290.3	1255.6	12/10/2020	-0.1	Bunker Hill I Southwest of 215 Freeway
		MW-127B	San Bernardino, City of	1545.9	290.1	1255.77	12/12/2019	290.7	1255.2	12/10/2020		Bunker Hill I Southwest of 215 Freeway
		MW-128A	San Bernardino, City of	1215.5	342.5	872.95	12/11/2019	348	867.48	12/14/2020	-5.5	Bunker Hill I Southwest of 215 Freeway
		MW-128B	San Bernardino, City of	1215.5	345.2	870.26	12/11/2019	358.6	856.86	12/14/2020		Bunker Hill I Southwest of 215 Freeway
		MW-128C	San Bernardino, City of	1215.5	343.1	872.38	12/11/2019	362.4	853.08	12/14/2020		Bunker Hill I Southwest of 215 Freeway
		MW-129A	San Bernardino, City of	1199.9	351.4	848.5	12/11/2019	358.7	841.2	12/14/2020	-7.3	Bunker Hill I Southwest of 215 Freeway
		MW-129B	San Bernardino, City of	1199.5	351.4	848.05	12/11/2019	361.1	838.35	12/14/2020		Bunker Hill I Southwest of 215 Freeway
		MW-129C	San Bernardino, City of	1199.5	336.6	862.85	12/11/2019	354.18	845.27	12/14/2020		Bunker Hill I Southwest of 215 Freeway
		MW-12A	San Bernardino, City of	1089.6	218.1	871.47	12/10/2019	223.82	865.75	12/10/2020		Pressure Zone North of Santa Ana Wash
		MW-12B	San Bernardino, City of	1089.5	230.4	859.09	12/10/2019	253.6	835.89	12/10/2020	-23.2	Pressure Zone North of Santa Ana Wash
		MW-130A	San Bernardino, City of	1176.1	303	873.09	12/11/2019	308	868.09	12/14/2020	-5.0	Pressure Zone North of Santa Ana Wash
		MW-130B	San Bernardino, City of	1175.4	315.08	860.33	12/11/2019	326.2	849.21	12/14/2020		Pressure Zone North of Santa Ana Wash
		MW-130C	San Bernardino, City of	1175.4	309.1	866.3	12/11/2019	328.43	846.97	12/14/2020		Pressure Zone North of Santa Ana Wash
		MW-135A	San Bernardino, City of	1112.2	247.7	864.45	12/11/2019	254.82	857.33	12/14/2020		Pressure Zone North of Santa Ana Wash
		MW-135B	San Bernardino, City of	1112.2	250.86	861.3	12/11/2019	266.7	845.46	12/14/2020		Pressure Zone North of Santa Ana Wash
		MW-135C	San Bernardino, City of	1112.2	252.63	859.53	12/11/2019	272.73	839.43	12/14/2020	-20.1	Pressure Zone North of Santa Ana Wash
		MW-136A	San Bernardino, City of	1122.6	269	853.58	12/11/2019	277.61	844.97	12/15/2020	-8.6	Pressure Zone North of Santa Ana Wash
		MW-136B	San Bernardino, City of	1122.6	270.33	852.25	12/11/2019	280.57	842.01	12/15/2020		Pressure Zone North of Santa Ana Wash
		MW-136C	San Bernardino, City of	1122.5	262.2	860.32	12/11/2019	279.12	843.4	12/15/2020		Pressure Zone North of Santa Ana Wash
		MW-137A	San Bernardino, City of	1145	296.8	848.19	12/11/2019	311.17	833.82	12/15/2020		Pressure Zone North of Santa Ana Wash
		MW-137B	San Bernardino, City of	1145	300.55	844.46	12/11/2019	309.9	835.11	12/15/2020	-9.4	Pressure Zone North of Santa Ana Wash
		MW-138A	San Bernardino, City of	1157.9	310	847.9	12/11/2019	316.4	841.5	12/16/2020		Pressure Zone North of Santa Ana Wash
		MW-138B	San Bernardino, City of	1158	315.88	842.09	12/11/2019	325.6	832.37	12/16/2020	-9.7	Pressure Zone North of Santa Ana Wash
		MW-138C	San Bernardino, City of	1157.9	294.5	863.42	12/11/2019	313.5	844.42	12/16/2020		Pressure Zone North of Santa Ana Wash
		MW-139A	San Bernardino, City of	1169.7	339.6	830.07	12/11/2019	349.87	819.8	12/16/2020	-10.3	Bunker Hill I Southwest of 215 Freeway
		MW-139B	San Bernardino, City of	1169.7	329.2	840.48	12/11/2019	337	832.68	12/16/2020	-7.8	
		MW-13A	San Bernardino, City of	1079.6	211.1	868.47	12/11/2019	224.4	855.17	12/16/2020		Pressure Zone North of Santa Ana Wash

Water Level Elevations For Bunker Hill Basin

Recordation Number	State Well Number	Well Name	Owner Or Measuring Agency	Measuring Point Elevation	2020			2021			Difference Fall 2020-Fall 2021	Sub Basin
					Depth To Water (ft)	Groundwater Elevation (ft, AMSL)	Date Measured	Depth To Water (ft)	Groundwater Elevation (ft, AMSL)	Date Measured		
		MW-13B	San Bernardino, City of	1079.6	222.27	857.3	12/10/2019	249.78	829.79	12/10/2020	-27.5	Pressure Zone North of Santa Ana Wash
		MW-13C	San Bernardino, City of	1079.5	220.1	859.44	12/10/2019	246.5	833.04	12/10/2020		Pressure Zone North of Santa Ana Wash
		MW-140B	San Bernardino, City of	1304.4	439	865.38	12/11/2019	445	859.38	12/14/2020	-6.0	Bunker Hill I Southwest of 215 Freeway
		MW-141A	San Bernardino, City of	1122.8	256.76	866.02	12/11/2019	262.32	860.46	12/15/2020	-5.6	Pressure Zone North of Santa Ana Wash
		MW-14A	San Bernardino, City of	1076.8	203.4	873.36	12/10/2019	208.6	868.16	12/10/2020		Pressure Zone North of Santa Ana Wash
		MW-14B	San Bernardino, City of	1076.8	218.6	858.15	12/10/2019	247	829.75	12/10/2020	-28.4	Pressure Zone North of Santa Ana Wash
		MW-15A	San Bernardino, City of	1070.2	209.67	860.54	12/10/2019	238.13	832.08	12/14/2020	-28.5	Pressure Zone North of Santa Ana Wash
		MW-15B	San Bernardino, City of	1070.2	209.6	860.55	12/10/2019	238.17	831.98	12/14/2020		Pressure Zone North of Santa Ana Wash
		MW-16A	San Bernardino, City of	1385.2	191.27	1193.92	12/10/2019	206.8	1178.39	12/10/2020	-15.5	Bunker Hill II West of Mentone Fault
		MW-16B	San Bernardino, City of	1385.2	188	1197.19	12/10/2019	207.25	1177.94	12/10/2020		Bunker Hill II West of Mentone Fault
		MW-17A	San Bernardino, City of	1393.5	192.75	1200.77	12/10/2019	212.6	1180.92	12/10/2020	-19.8	Bunker Hill II West of Mentone Fault
		MW-17B	San Bernardino, City of	1393.5	192.86	1200.68	12/10/2019	212.73	1180.81	12/10/2020		Bunker Hill II West of Mentone Fault
		MWDC6	San Bernardino, City of	0	11.33	-11.33	12/11/2019	12.11	-12.11	12/10/2020	-0.8	Bunker Hill I Northeast of 215 Freeway
		MWDC7	San Bernardino, City of	0	10.7	-10.7	12/11/2019	11.98	-11.98	12/10/2020		Bunker Hill I Northeast of 215 Freeway
		MW-MIA 001A	San Bernardino, City of	1549.4	274.3	1275.11	12/12/2019	270.8	1278.61	12/10/2020	3.5	Bunker Hill I Southwest of 215 Freeway
		MW-MIA 001C	San Bernardino, City of	1549.4	303.72	1245.69	12/12/2019	300.4	1249.01	12/10/2020		Bunker Hill I Southwest of 215 Freeway
		MW-MIA 002A	San Bernardino, City of	1479.3	181	1298.3	12/12/2019					Bunker Hill I Southwest of 215 Freeway
		MW-MIA 002B	San Bernardino, City of	1478.9	233.1	1245.84	12/12/2019	237.4	1241.54	12/10/2020	-4.3	Bunker Hill I Southwest of 215 Freeway
		MW-MIA 003A	San Bernardino, City of	1435.4	166.34	1269.05	12/12/2019	168.2	1267.19	12/10/2020		Bunker Hill I Southwest of 215 Freeway
		MW-MIA 003B	San Bernardino, City of	1435.4	150	1285.39	12/12/2019	152.3	1283.09	12/10/2020	-2.3	Bunker Hill I Southwest of 215 Freeway
		MW-MIA 004	San Bernardino, City of	1428.4	122.3	1306.14	12/13/2019	124.9	1303.54	12/11/2020	-2.6	Bunker Hill I Southwest of 215 Freeway
3600714	001N004W16E001S	Newmark #1	San Bernardino, City of	1412.7	205.7	1207	12/11/2019	229.2	1183.5	12/10/2020	-23.5	Bunker Hill II West of Mentone Fault
3600715	001N004W16E002S	Newmark #2	San Bernardino, City of	1404.8	201.3	1203.51	12/11/2019	220.2	1184.61	11/5/2020	-18.9	Bunker Hill II West of Mentone Fault
3600716	001N004W16E003S	Newmark #3	San Bernardino, City of	1406.4	208	1198.4	11/15/2019	234.6	1171.8	10/15/2020	-26.6	Bunker Hill II West of Mentone Fault
3602399	001N004W16E004S	Newmark #4	San Bernardino, City of	1413.3	202.83	1210.51	12/11/2019	221.7	1191.64	11/5/2020	-18.9	Bunker Hill II West of Mentone Fault
3603206	001S004W04D002S	Olive & Garner	San Bernardino, City of	1130.6	276.75	853.8	12/12/2019	297.54	833.01	12/16/2020	-20.8	Pressure Zone North of Santa Ana Wash
3601117	001N004W35C003S	Perris Hill #4	San Bernardino, City of	1169.6	282.45	887.14	12/12/2019	285.6	883.99	12/10/2020	-3.1	Pressure Zone North of Santa Ana Wash
3601115	001N004W26P003S	Perris Hill #5	San Bernardino, City of	1174.6	282.5	892.09	12/12/2019	284.9	889.69	12/10/2020	-2.4	Bunker Hill II West of Mentone Fault
	001N004W18D002E	PZ-125	San Bernardino, City of	1564.7	182.13	1382.54	12/12/2019	190.6	1374.07	12/10/2020	-8.5	Bunker Hill I Southwest of 215 Freeway
3602426	002N005W19Q001	Vincent Well	San Bernardino, City of	2315.4	40.1	2275.32	12/11/2019	47.6	2267.82	12/10/2020	-7.5	Bunker Hill I Northeast of 215 Freeway
3600728	001N004W27A001S	Waterman Well	San Bernardino, City of	1244.4	318	926.4	12/12/2019	331	913.4	12/10/2020	-13.0	Bunker Hill II West of Mentone Fault
3601015	001S003W18N002S	Deep Well Pump 1	Southern California Edison	1107	222.22	884.78	12/1/2019	246	861	12/1/2020	-23.8	Pressure Zone Santa Ana Wash
3601014	001S003W18N003S	Deep Well Pump 2	Southern California Edison	1100.8	252.4	848.37	11/1/2019	246.6	854.17	12/1/2020	5.8	Pressure Zone Santa Ana Wash
3603795	001S003W18N006S	Mid Aquifer Pump A	Southern California Edison	1086.6	218.24	868.323	12/1/2019			12/1/2020		Pressure Zone Santa Ana Wash
3603796	001S003W18N001S	MidAquifer Pump B	Southern California Edison	1108.3	227.62	880.64	12/1/2019	228	880.26	12/1/2020	-0.4	Pressure Zone Santa Ana Wash
9900095	001S004W03Q001S	5th/Sierra Way	U.S. Geological Survey/SBVMWD	1041.8	164.73	877.07	12/20/2019	168.88	872.92	12/10/2020	-4.1	Pressure Zone North of Santa Ana Wash
9900072	001N005W28J002S	Bohnert/Vineyard	U.S. Geological Survey/SBVMWD	1512	425.16	1086.84	11/26/2019	424.71	1087.29	12/10/2020	0.5	
	001S004W10K001S	Burbank Elementary	U.S. Geological Survey/SBVMWD	1004.92	127.32	877.6	12/11/2019	131.4	873.52	12/9/2020	-4.1	Pressure Zone Santa Ana Wash
9900138	001S003W15K001S	Church St.(Riverview)	U.S. Geological Survey/SBVMWD	1368.85	197.12	1171.73	12/5/2019	188.17	1180.68	12/7/2020	8.9	Bunker Hill II West of Mentone Fault
	001S003W15K002S	Church St.(Riverview)	U.S. Geological Survey/SBVMWD	1368.85	198.1	1170.75	12/5/2019	188.4	1180.45	12/7/2020		Bunker Hill II West of Mentone Fault
	001S003W15K003S	Church St.(Riverview)	U.S. Geological Survey/SBVMWD	1368.85	199.23	1169.62	12/5/2019	188.61	1180.24	12/7/2020		Bunker Hill II West of Mentone Fault
	001S003W15K004S	Church St.(Riverview)	U.S. Geological Survey/SBVMWD	1368.85	199.53	1169.32	12/5/2019	188.47	1180.38	12/7/2020		Bunker Hill II West of Mentone Fault
	001S003W15K005S	Church St.(Riverview)	U.S. Geological Survey/SBVMWD	1368.85	203.34	1165.51	12/5/2019	189.96	1178.89	12/7/2020		Bunker Hill II West of Mentone Fault
9900069	001N005W27D002S	City of Rialto Tanks	U.S. Geological Survey/SBVMWD	1543	444.78	1098.22	12/20/2019	441.53	1101.47	12/10/2020	3.3	
	001S004W20H001S	Colton Plunge Park	U.S. Geological Survey/SBVMWD	992.96	141.43	851.53	12/6/2019	141.95	851.01	12/8/2020	-0.5	
	001S004W20H002S	Colton Plunge Park	U.S. Geological Survey/SBVMWD	992.96	145.17	847.79	12/6/2019	146.59	846.37	12/8/2020	-1.4	
	001S004W20H003S	Colton Plunge Park	U.S. Geological Survey/SBVMWD	992.96	138.46	854.5	12/6/2019	141.47	851.49	12/8/2020	-3.0	
	001S004W20H004S	Colton Plunge Park	U.S. Geological Survey/SBVMWD	992.96	136.42	856.54	12/6/2019	135.44	857.52	12/8/2020	1	
9900110	001S004W20H005S	Colton Plunge Park	U.S. Geological Survey/SBVMWD	992.96	136.21	856.75	12/6/2019	134.8	858.16	12/8/2020	1.4	
	001S004W22J001S	Commerce Center	U.S. Geological Survey/SBVMWD	998.89	162.17	836.72	12/9/2019	172.38	826.51	12/9/2020	-10.2	Pressure Zone Santa Ana Wash
	001S004W22J002S	Commerce Center	U.S. Geological Survey/SBVMWD	998.89	157.26	841.63	12/9/2019	181.29	817.6	12/9/2020		Pressure Zone Santa Ana Wash
	001S004W22J003S	Commerce Center	U.S. Geological Survey/SBVMWD	998.89	147.48	851.41	12/9/2019	161.58	837.31	12/9/2020		Pressure Zone Santa Ana Wash
	001S002W07Q001S	Cone Camp	U.S. Geological Survey/SBVMWD	1638.62	148.8	1489.82	11/9/2019	222.43	1416.19	11/19/2020		Bunker Hill II East of Mentone Fault North
	001S002W07Q002S	Cone Camp	U.S. Geological Survey/SBVMWD	1638.62	144.04	1494.58	11/9/2019	218.29	1420.33	11/19/2020		Bunker Hill II East of Mentone Fault North

Water Level Elevations For Bunker Hill Basin

Recordation Number	State Well Number	Well Name	Owner Or Measuring Agency	Measuring Point Elevation	2020			2021			Difference Fall 2020-Fall 2021	Sub Basin
					Depth To Water (ft)	Groundwater Elevation (ft, AMSL)	Date Measured	Depth To Water (ft)	Groundwater Elevation (ft, AMSL)	Date Measured		
	001S002W07Q003S	Cone Camp	U.S. Geological Survey/SBVMWD	1638.32	102.83	1535.49	11/19/2019	187.53	1450.79	11/19/2020	-84.7	Bunker Hill II East of Mentone Fault North
	001S002W07Q004S	Cone Camp	U.S. Geological Survey/SBVMWD	1639.31	71.28	1568.03	11/19/2019			11/19/2020		Bunker Hill II East of Mentone Fault North
	001S002W07Q005S	Cone Camp	U.S. Geological Survey/SBVMWD	1639.31	70.76	1568.55	11/19/2019			11/19/2020		Bunker Hill II East of Mentone Fault North
266701	001S002W07Q006S	Cone Camp	U.S. Geological Survey/SBVMWD	1639.31	66.32	1572.99	11/19/2019	72.51	1566.8	11/19/2020		Bunker Hill II East of Mentone Fault North
9900074	001N005W29Q001S	County Landfill	U.S. Geological Survey/SBVMWD	1543.99	577.64	966.35	12/19/2019	580.55	963.44	10/1/2020	-2.9	
9900075	001N005W29Q002S	County Landfill	U.S. Geological Survey/SBVMWD	1543.99	577.66	966.33	12/19/2019	579.11	964.88	10/1/2020	-1.5	
9900076	001N005W29Q003S	County Landfill	U.S. Geological Survey/SBVMWD	1543.99	577.4	966.59	12/19/2019	579.69	964.3	10/1/2020	-2.3	
9900083	001N005W35B001S	Easton Reservoir	U.S. Geological Survey/SBVMWD	1416.28	345.84	1070.44	12/19/2019	346.67	1069.61	12/7/2020	-0.8	
9900084	001N005W35B002S	Easton Reservoir	U.S. Geological Survey/SBVMWD	1416.28	345.83	1070.45	12/19/2019	346.66	1069.62	12/7/2020	-0.8	
9900085	001N005W35B003S	Easton Reservoir	U.S. Geological Survey/SBVMWD	1416.28	331.68	1084.6	12/19/2019	331.74	1084.54	12/7/2020	-0.1	
9900086	001N005W35B004S	Easton Reservoir	U.S. Geological Survey/SBVMWD	1416.28	332.4	1083.88	12/19/2019	332.66	1083.62	12/7/2020	-0.3	
	001S004W03N001S	Feldheim Library 2	U.S. Geological Survey/SBVMWD	1062.29	200.41	861.88	12/17/2019	230.76	831.53	12/9/2020		Pressure Zone North of Santa Ana Wash
	001S004W03N002S	Feldheim Library 2	U.S. Geological Survey/SBVMWD	1062.29	200.31	861.98	12/17/2019	229.62	832.67	12/9/2020		Pressure Zone North of Santa Ana Wash
	001S004W03N003S	Feldheim Library 2	U.S. Geological Survey/SBVMWD	1062.29	197.41	864.88	12/17/2019	219.57	842.72	12/9/2020		Pressure Zone North of Santa Ana Wash
	001S004W03N004S	Feldheim Library 2	U.S. Geological Survey/SBVMWD	1062.29	189.56	872.73	12/17/2019	195.32	866.97	12/9/2020		Pressure Zone North of Santa Ana Wash
	001S004W03N005S	Feldheim Library 2	U.S. Geological Survey/SBVMWD	1062.29	184.11	878.18	12/17/2019	188.45	873.84	12/9/2020	-4.3	Pressure Zone North of Santa Ana Wash
9900097	001S004W04E006S	Garner Park	U.S. Geological Survey/SBVMWD	1121.3	264.81	856.49	12/2/2019	278.25	843.05	12/3/2020	-13.4	Pressure Zone North of Santa Ana Wash
	001S004W11K002S	Lena Road 2	U.S. Geological Survey/SBVMWD	1032.59	161.49	871.1	12/2/2019	165.52	867.07	12/3/2020		Pressure Zone North of Santa Ana Wash
	001S004W11K006S	Lena Road 2	U.S. Geological Survey/SBVMWD	1032.59	167.46	865.13	12/2/2019	186.08	846.51	12/3/2020		Pressure Zone North of Santa Ana Wash
	001S004W11K007S	Lena Road 2	U.S. Geological Survey/SBVMWD	1032.59	180.24	852.35	12/2/2019	207.28	825.31	12/3/2020	-27.0	Pressure Zone North of Santa Ana Wash
	001S004W11K008S	Lena Road 2	U.S. Geological Survey/SBVMWD	1032.59	177.449	855.141	12/2/2019	198.9	833.69	12/3/2020		Pressure Zone North of Santa Ana Wash
	001S005W11F001S	Lilac Park	U.S. Geological Survey/SBVMWD	1247.06	323.16	923.9	12/6/2019	324.48	922.58	12/2/2020	-1.3	
	001S005W11F002S	Lilac Park	U.S. Geological Survey/SBVMWD	1247.06	299.48	947.58	12/6/2019	300.32	946.74	12/2/2020	-0.8	
	001S005W11F003S	Lilac Park	U.S. Geological Survey/SBVMWD	1247.06	304.57	942.49	12/6/2019	304.64	942.42	12/2/2020	-0.1	
9900119	001S005W11F004S	Lilac Park	U.S. Geological Survey/SBVMWD	1247.06	304.66	942.4	12/6/2019	304.77	942.29	12/2/2020	-0.1	
	001N005W22N001S	Lower Linden Ponds	U.S. Geological Survey/SBVMWD	1586.6	353.44	1233.18	12/19/2019	351.47	1235.15	10/1/2020	2	Lytle Basin Southeast of Barrier J
	001N005W22N002S	Lower Linden Ponds	U.S. Geological Survey/SBVMWD	1586.6	353.3	1233.32	12/19/2019	351.31	1235.31	10/1/2020		Lytle Basin Southeast of Barrier J
	001N005W22N003S	Lower Linden Ponds	U.S. Geological Survey/SBVMWD	1586.6	353.15	1233.47	12/19/2019	351.18	1235.44	10/1/2020		Lytle Basin Southeast of Barrier J
	001N005W22N004S	Lower Linden Ponds	U.S. Geological Survey/SBVMWD	1586.6	353.09	1233.53	12/19/2019	351.27	1235.35	10/1/2020		Lytle Basin Southeast of Barrier J
	001N005W22N005S	Lower Linden Ponds	U.S. Geological Survey/SBVMWD	1586.6	347.47	1239.15	12/19/2019	291.92	1294.7	10/1/2020		Lytle Basin Southeast of Barrier J
	001S004W15F006S	Orange Show	U.S. Geological Survey/SBVMWD	992.42	121.56	870.86	12/19/2019	127.06	865.36	12/7/2020	-5.5	Pressure Zone Santa Ana Wash
	001S004W15F007S	Orange Show	U.S. Geological Survey/SBVMWD	992.42	53.27	939.15	12/19/2019	55.17	937.25	12/7/2020		Pressure Zone Santa Ana Wash
	001S004W15F008S	Orange Show	U.S. Geological Survey/SBVMWD	992.42	47.59	944.83	12/19/2019	49.49	942.93	12/7/2020		Pressure Zone Santa Ana Wash
	001S004W22D002S	Orangeshow & "E" St.	U.S. Geological Survey/SBVMWD	976.44	150.42	826.02	12/18/2019			12/8/2020		Pressure Zone Santa Ana Wash
	001S004W22D004S	Orangeshow & "E" St.	U.S. Geological Survey/SBVMWD	976.44	140.99	835.45	12/18/2019	149.12	827.32	12/8/2020	-8.1	Pressure Zone Santa Ana Wash
	001S004W22D005S	Orangeshow & "E" St.	U.S. Geological Survey/SBVMWD	976.44	100.23	876.21	12/18/2019	147.04	829.4	12/8/2020		Pressure Zone Santa Ana Wash
	001S004W22D006S	Orangeshow & "E" St.	U.S. Geological Survey/SBVMWD	976.44	109.14	867.3	12/18/2019	147.1	829.34	12/8/2020		Pressure Zone Santa Ana Wash
	001N005W34D001S	Rialto Airport	U.S. Geological Survey/SBVMWD	1469.21	509.15	960.06	12/19/2019	511.5	957.71	10/2/2020	-2.4	
	001N005W34D002S	Rialto Airport	U.S. Geological Survey/SBVMWD	1469.21	508.83	960.38	12/19/2019	511.15	958.06	11/20/2020	-2.3	
	001N005W34D003S	Rialto Airport	U.S. Geological Survey/SBVMWD	1469.21	508.67	960.54	12/19/2019	511.62	957.59	12/18/2020	-2.9	
	001S004W08E001S	Rialto Avenue	U.S. Geological Survey/SBVMWD	1116.76	231.31	885.45	12/10/2019	231.85	884.91	12/7/2020	-0.5	
	001S004W08E002S	Rialto Avenue	U.S. Geological Survey/SBVMWD	1116.76	231.11	885.65	12/10/2019	231.47	885.29	12/7/2020	-0.4	
	001S004W08E003S	Rialto Avenue	U.S. Geological Survey/SBVMWD	1116.76	231.21	885.55	12/10/2019	231.52	885.24	12/6/2020	-0.3	
9900101	001S004W08E004S	Rialto Avenue	U.S. Geological Survey/SBVMWD	1116.76	233.43	883.33	12/10/2019	233.26	883.5	12/7/2020	0.2	
	001S004W10B002S	San Bernardino/Multi	U.S. Geological Survey/SBVMWD	1019.02	158.84	860.18	12/20/2019	189.1	829.92	12/9/2020		Pressure Zone Santa Ana Wash
	001S004W10B003S	San Bernardino/Multi	U.S. Geological Survey/SBVMWD	1019.02	145.9	873.12	12/20/2019	152.45	866.57	12/9/2020	-6.6	Pressure Zone Santa Ana Wash
9900104	001S004W10B004S	San Bernardino/Multi	U.S. Geological Survey/SBVMWD	1019.02	61.85	957.17	12/20/2019	64.85	954.17	12/9/2020		Pressure Zone Santa Ana Wash
	001S004W02D006S	Sierra High School	U.S. Geological Survey/SBVMWD	1078.59	214.65	863.94	12/20/2019	243.41	835.18	12/9/2020	-28.8	Pressure Zone North of Santa Ana Wash
	001S004W02D007S	Sierra High School	U.S. Geological Survey/SBVMWD	1078.59	213.19	865.4	12/20/2019	238.94	839.65	12/9/2020		Pressure Zone North of Santa Ana Wash
9900094	001S004W02D008S	Sierra High School	U.S. Geological Survey/SBVMWD	1078.59	168.52	910.07	12/20/2019	168.62	909.97	12/9/2020		Pressure Zone North of Santa Ana Wash
	001S004W22B009S	Treatment Plant	U.S. Geological Survey/SBVMWD	995.99	142.37	853.62	12/19/2019	147.37	848.62	12/7/2020	-5.0	Pressure Zone Santa Ana Wash
9900058	001N005W21K001S	Upper Linden Ponds	U.S. Geological Survey/SBVMWD	1647.8	445.04	1202.8	12/19/2019	434.1	1213.74	10/1/2020	10.9	
9900059	001N005W21K002S	Upper Linden Ponds	U.S. Geological Survey/SBVMWD	1647.8	445.04	1202.8	12/19/2019	434.1	1213.74	10/1/2020	10.9	
9900060	001N005W21K003S	Upper Linden Ponds	U.S. Geological Survey/SBVMWD	1647.8	421.93	1225.91	12/19/2019	414.82	1233.02	10/1/2020	7.1	

Water Level Elevations For Bunker Hill Basin

Recordation Number	State Well Number	Well Name	Owner Or Measuring Agency	Measuring Point Elevation	2020			2021			Difference Fall 2020-Fall 2021	Sub Basin
					Depth To Water (ft)	Groundwater Elevation (ft, AMSL)	Date Measured	Depth To Water (ft)	Groundwater Elevation (ft, AMSL)	Date Measured		
9900061	001N005W21K004S	Upper Linden Ponds	U.S. Geological Survey/SBVMWD	1647.8	422.95	1224.89	12/19/2019	424.37	1223.47	10/1/2020	-1.4	
3601002	001N004W31P003S	9	West Valley Water District	1235	355	880	12/1/2019	350	885	12/1/2020	5	Lytle Basin Southeast of Barrier J
	001S005W35J006S	40	West Valley Water District	915	83	832	12/1/2019	80	835	11/1/2020	3	
3600309	001S005W02C001S	10 Baseline & Willow	West Valley Water District	1346.7	402	944.7	12/1/2019	400	946.7	12/1/2020	2	
3600311	001S005W02K001S	11 Victoria & Willow	West Valley Water District	1287	348	939	12/1/2019	335	952	12/1/2020	13	
3601848	001S004W05E005S	15 9th & Pennsylvania/Raynor 5	West Valley Water District	1170	351	819	12/1/2019	340	830	12/1/2020	11	Bunker Hill I Southwest of 215 Freeway
3601001	001S005W12L001S	16 Eucalyptus/Noth Meridin/Boyd	West Valley Water District	1177.2	252	925.2	12/1/2019	242	935.2	12/1/2020	10	
3600995	001S005W12N001S	17 Acacia	West Valley Water District	1173.7	272	901.7	12/1/2019	253	920.7	12/1/2020	19	
3603669	001S005W24M002S	18A Sycamore & Valley	West Valley Water District	1260	221	1039	12/1/2019	209	1051	12/1/2020	12	
3603902	001N005W23P004S	1A	West Valley Water District	1488	244	1244	12/1/2019	227	1261	12/1/2020	17	Lytle Basin Southeast of Barrier J
3601944	001N005W23Q001S	2 Lower 7	West Valley Water District	1430	357	1073	12/1/2019	329	1101	12/1/2020	28	Lytle Basin Southeast of Barrier J
3610005	001S005W29A001S	20 Slover 2	West Valley Water District	1082.4	297	785.4	12/1/2019	299	783.4	12/1/2020	-2.0	
3603770	001N005W27B001S	22A Linden & Vineyard	West Valley Water District	1558	414	1144	12/1/2019	413	1145	12/1/2020	1	
3603771	001N005W17G002S	23A Residential	West Valley Water District	1850	58	1792	12/1/2019	55	1795	12/1/2020	3	
3601931	001N005W17K002S	24 Fontana RNCHS 4	West Valley Water District	1854.1	50	1804.1	12/1/2019	51	1803.1	12/1/2020	-1.0	
3602766	001S004W06H002S	30 Washington Baseline-New Rayno	West Valley Water District	1159.8	324	835.8	12/1/2019	320	839.8	12/1/2020	4	Bunker Hill I Southwest of 215 Freeway
	001N005W17K003S	31 (Field) Fontana Reservoir	West Valley Water District	1848	55	1793	12/1/2019	52	1796	12/1/2020	3	
3603465	001S005W03A002S	33 Shop	West Valley Water District	1360	401	959	12/1/2019	400	960	12/1/2020	1	
3603054	001N005W25E003S	35A Golf Course	West Valley Water District	1365	290	1075	12/1/2019	292	1073	12/1/2020	-2.0	Lytle Basin Southeast of Barrier J
3603757	001S005W20P001S	37 Palmetto	West Valley Water District	1101	360	741	12/1/2019	366	735	12/1/2020	-6.0	
9900133	001S005W22M002S	39 Cedar/RR	West Valley Water District	1085	250	835	12/1/2019	247	838	12/1/2020	3	
3603670	001S005W36E003S	41 Industrial/Riverside	West Valley Water District	910	102	808	12/1/2019	90	820	12/1/2020	12	
3603777	001N005W26A006S	4A	West Valley Water District	1400	342	1058	12/1/2019	335	1065	12/1/2020	7	Lytle Basin Southeast of Barrier J
3603769	001N005W25E001S	5A Golf Course	West Valley Water District	1383.4	333	1050.4	12/1/2019	327	1056.4	12/1/2020	6	Lytle Basin Southeast of Barrier J
3600997	001N005W36H004S	7 Lord 7	West Valley Water District	1273.8	402	871.8	12/2/2019	400	873.8	12/1/2020	2	Lytle Basin Southeast of Barrier J
3603778	001N005W36H006S	8A Lord Ranch	West Valley Water District	1262.4	430	832.4	12/1/2019	422	840.4	12/1/2020	8	Lytle Basin Southeast of Barrier J
	001S004W05F002S	EC-N	West Valley Water District	1197	378	819	12/1/2019	375	822	12/1/2020	3	Bunker Hill I Southwest of 215 Freeway
	001S004W05F001S	EC-S	West Valley Water District	1182	361	821	12/1/2019	383	799	12/1/2020	-22.0	Bunker Hill I Southwest of 215 Freeway

Engineering Investigation of the Bunker Hill Basin 2020-2021

Appendix B



**San Bernardino Valley
Water Conservation District**

Helping Nature Store Our Water

No. 8 Index Well Hydrograph

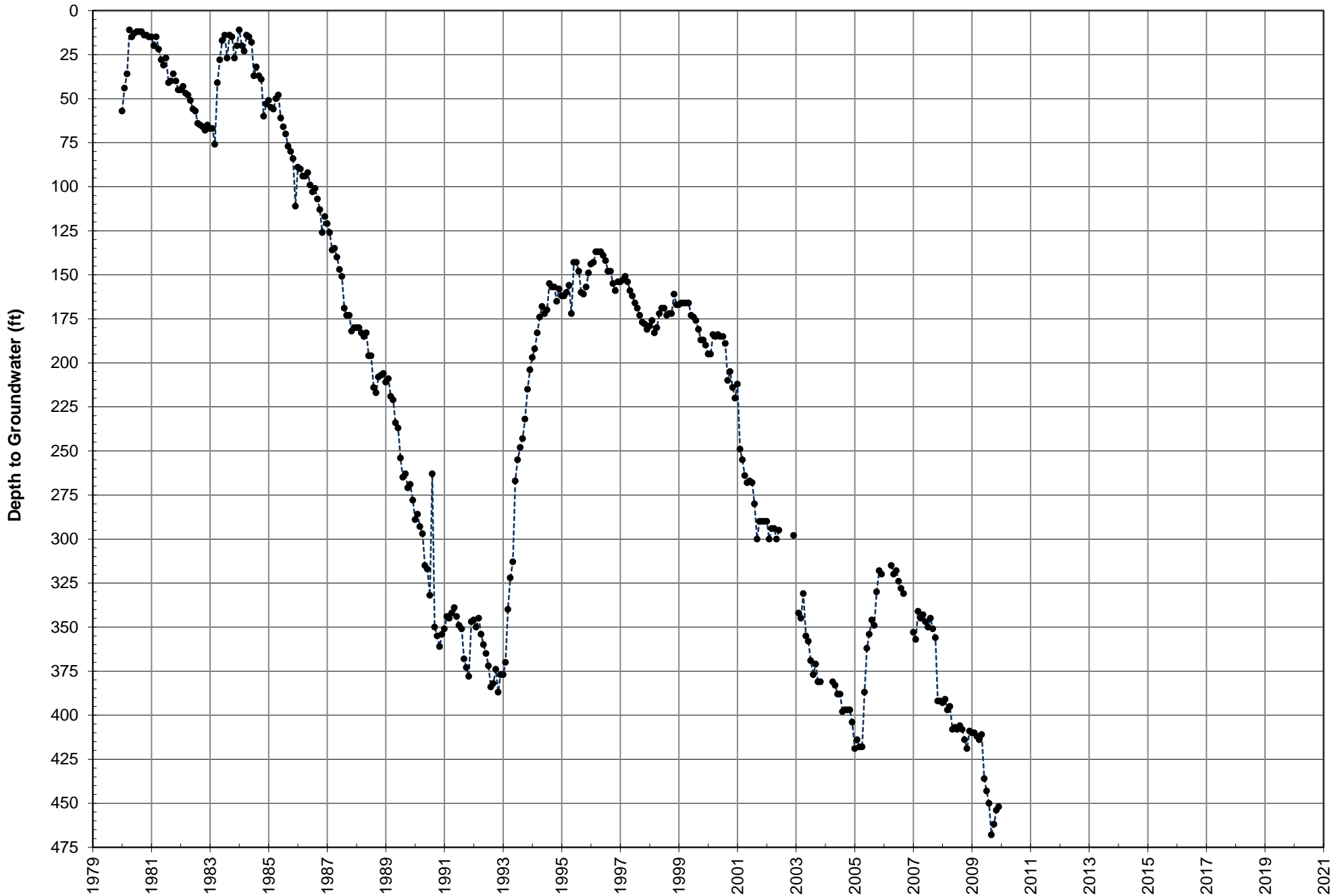



B.V. Judson Index Well Hydrograph

Bear Valley Mutual Water Co.

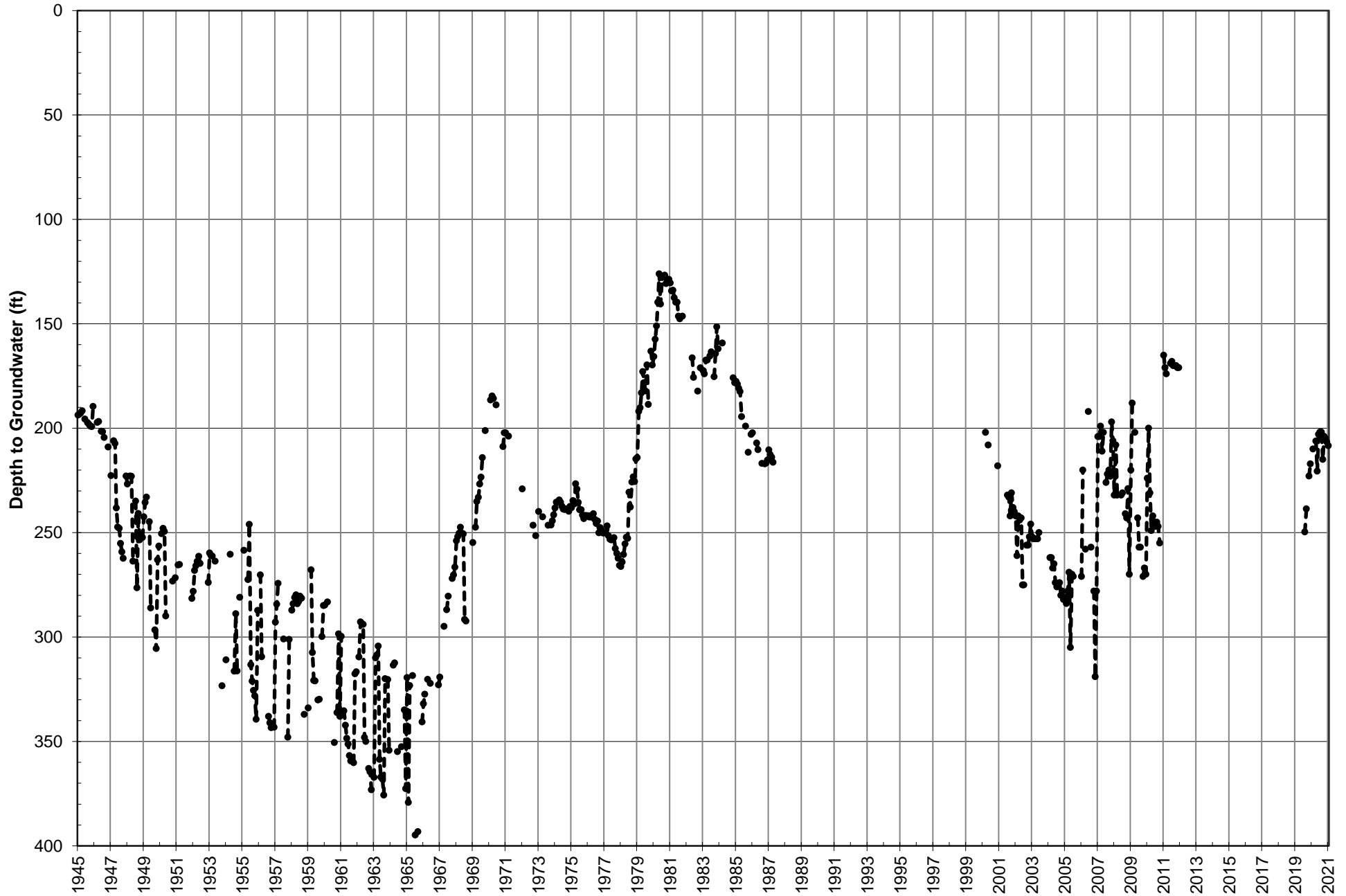

Mill Creek #0A Index Well Hydrograph

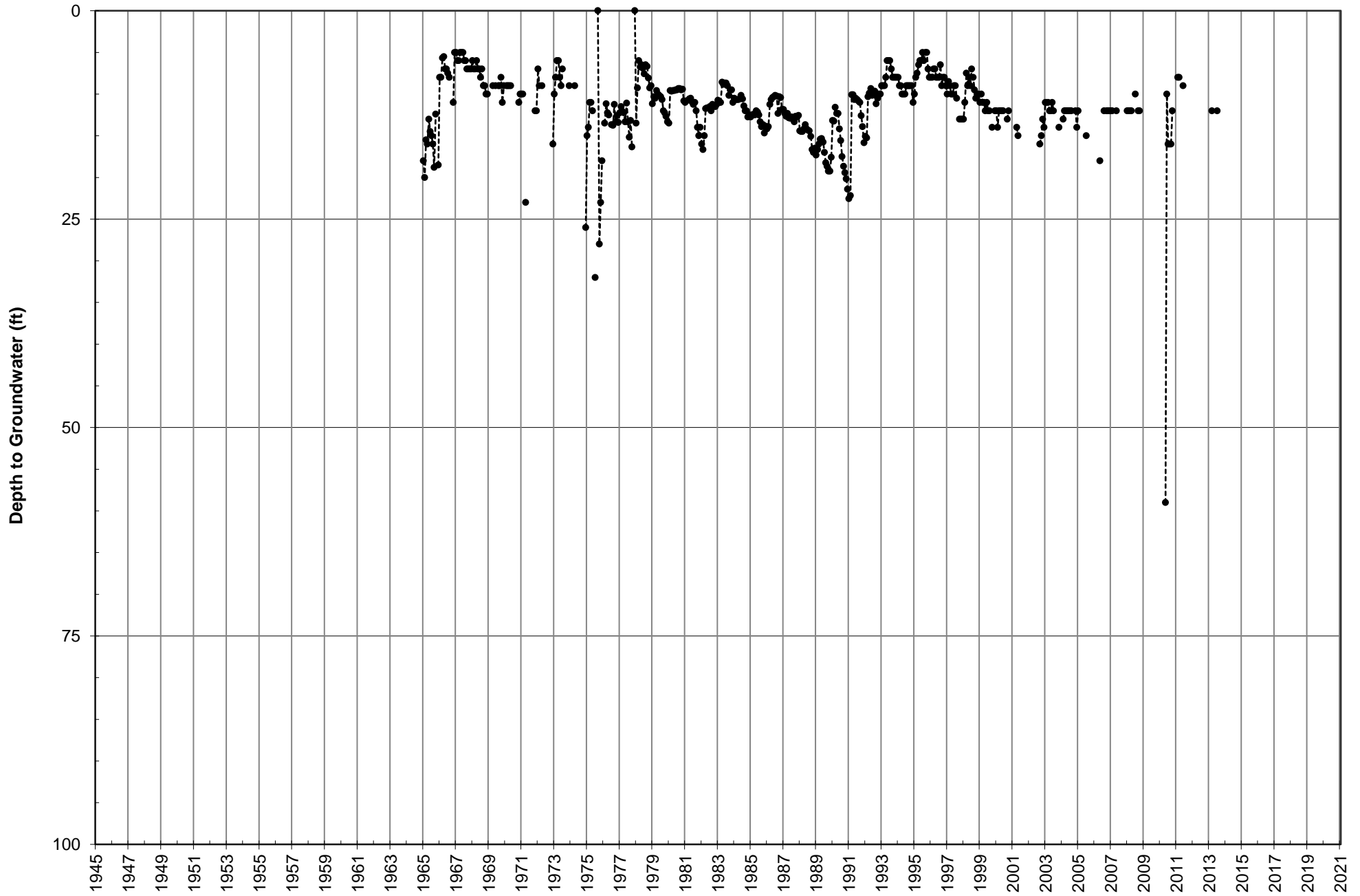

Lee Well Index Well Hydrograph

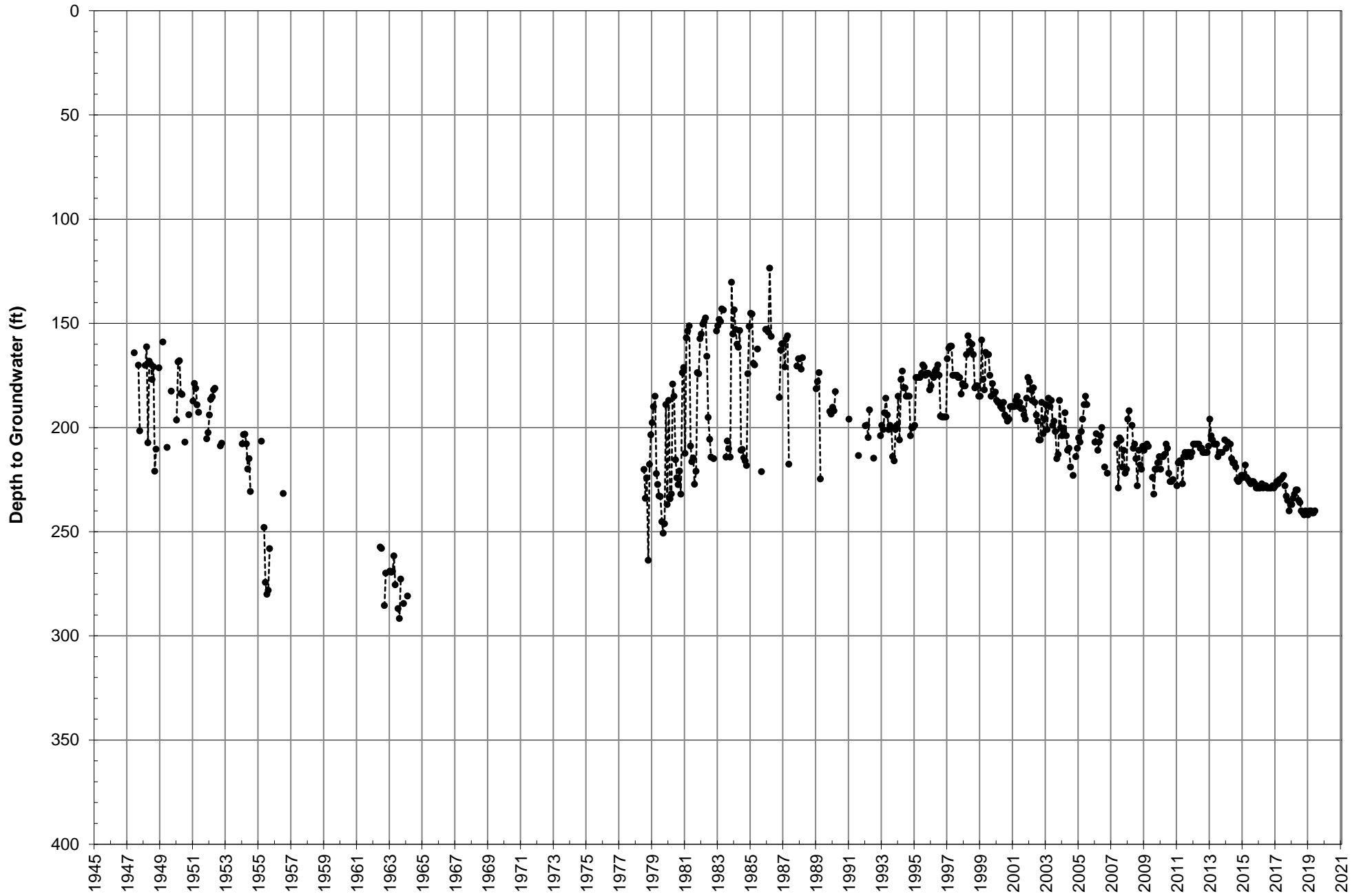

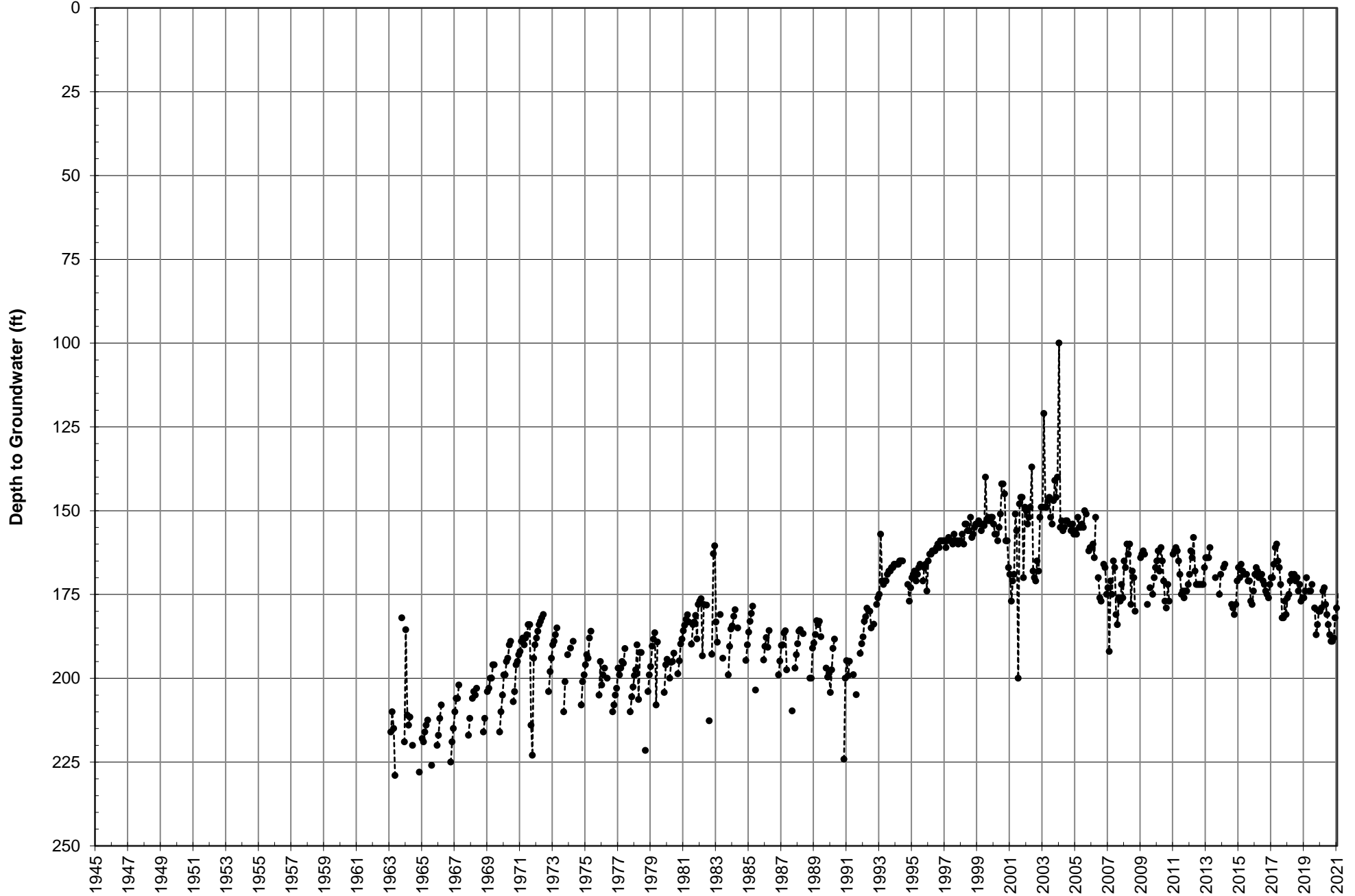

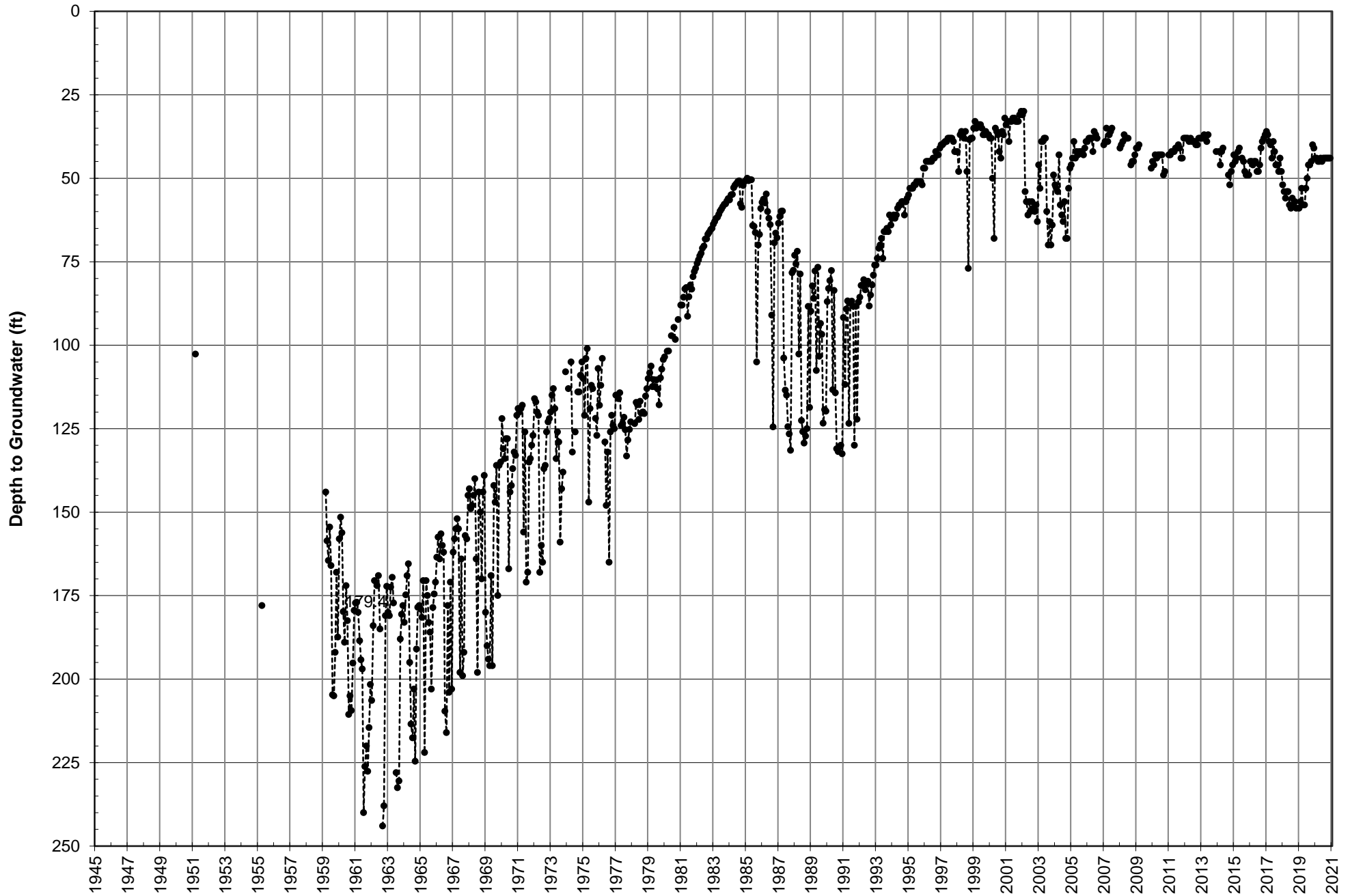

Well #32 Index Well Hydrograph

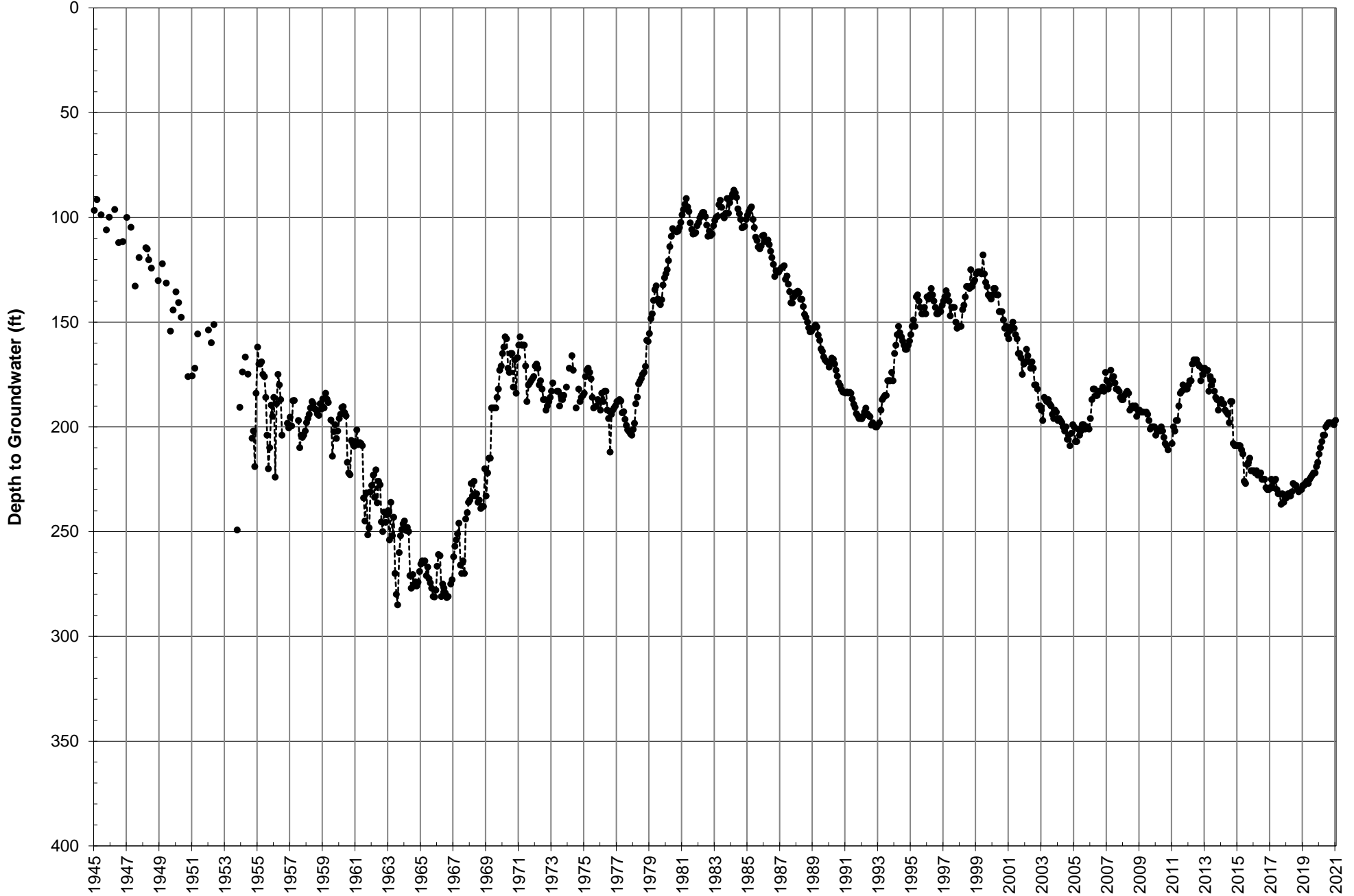

Well #34 Index Well Hydrograph

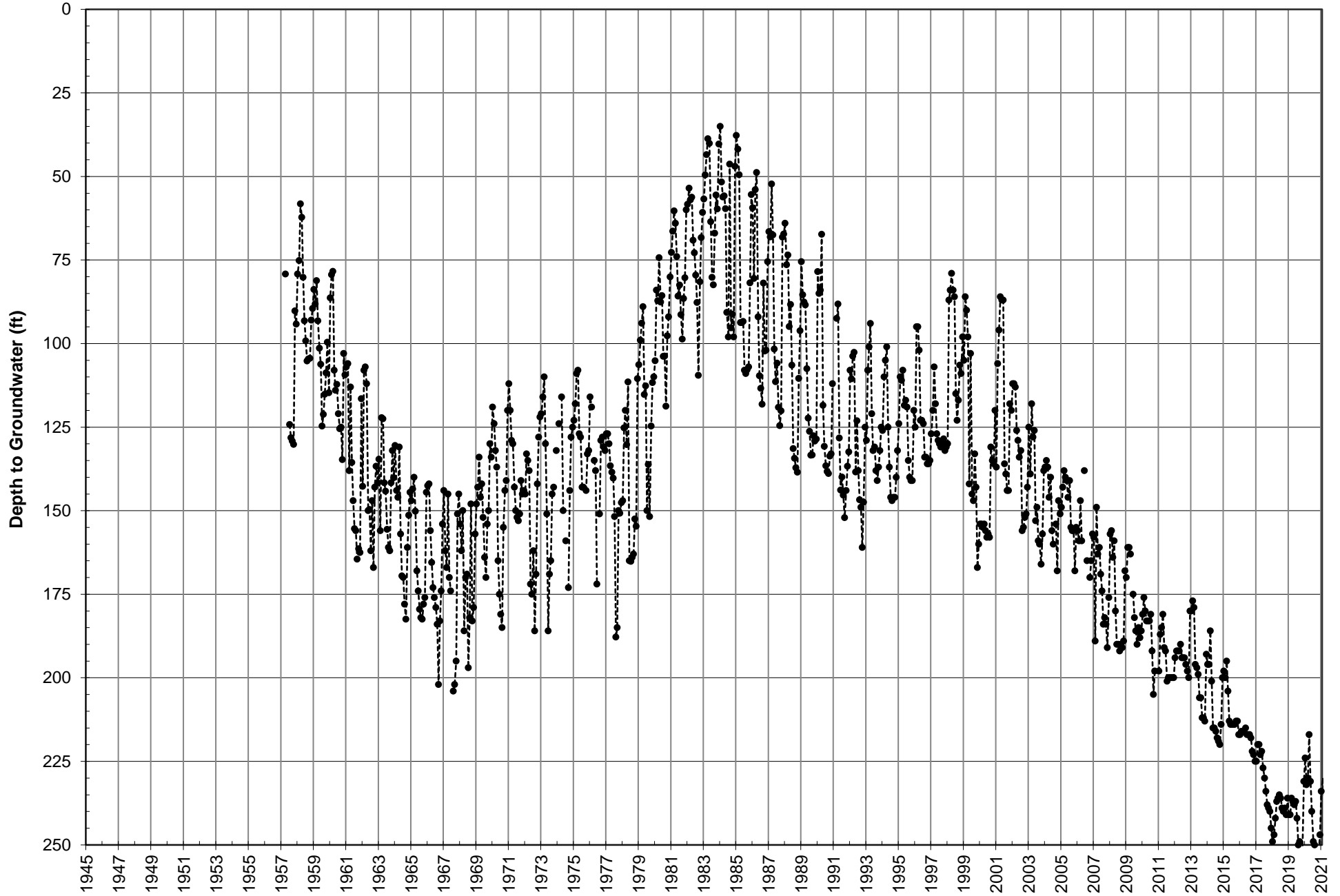

Well #35 Index Well Hydrograph

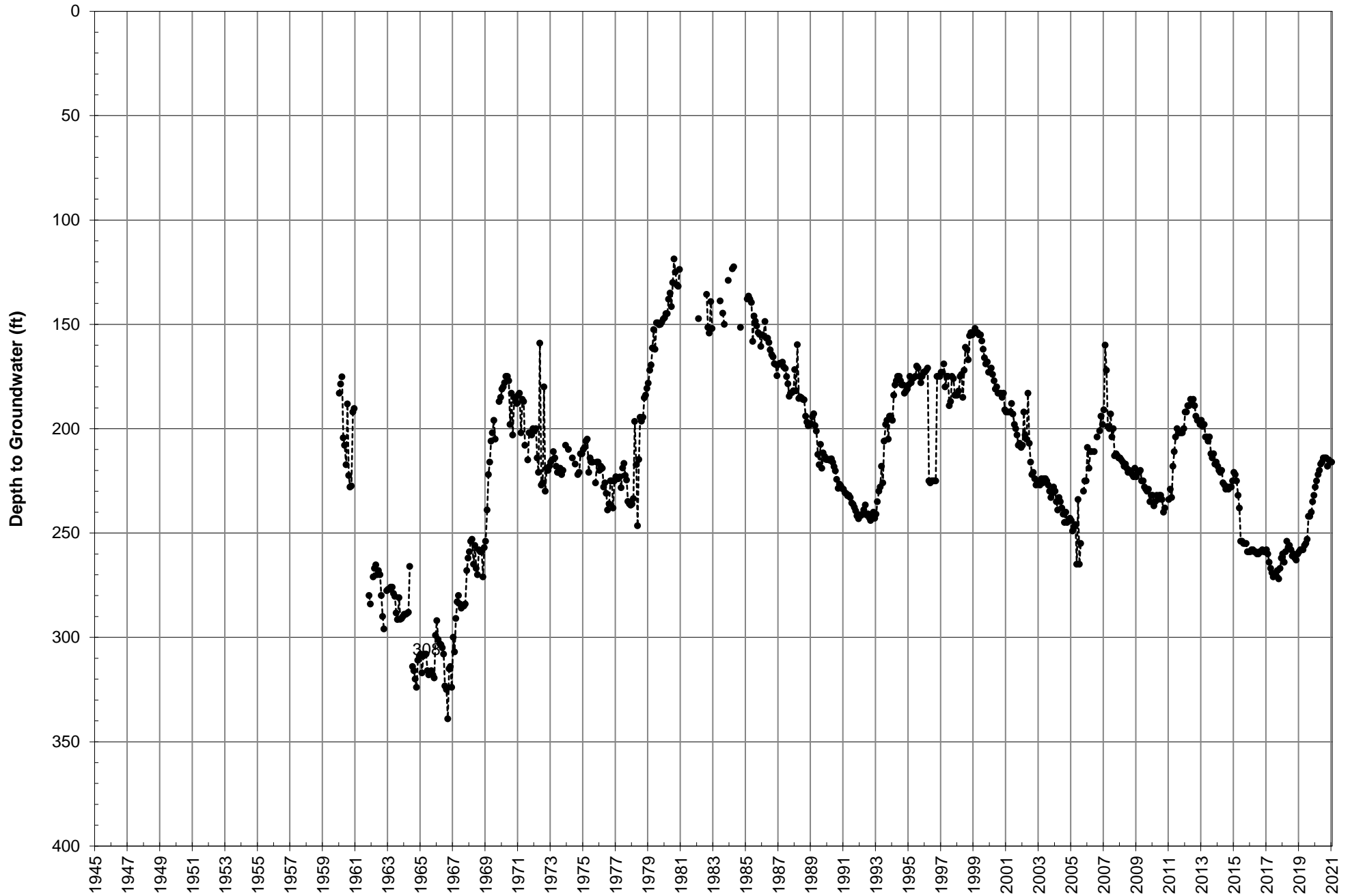

Well #41 Index Well Hydrograph

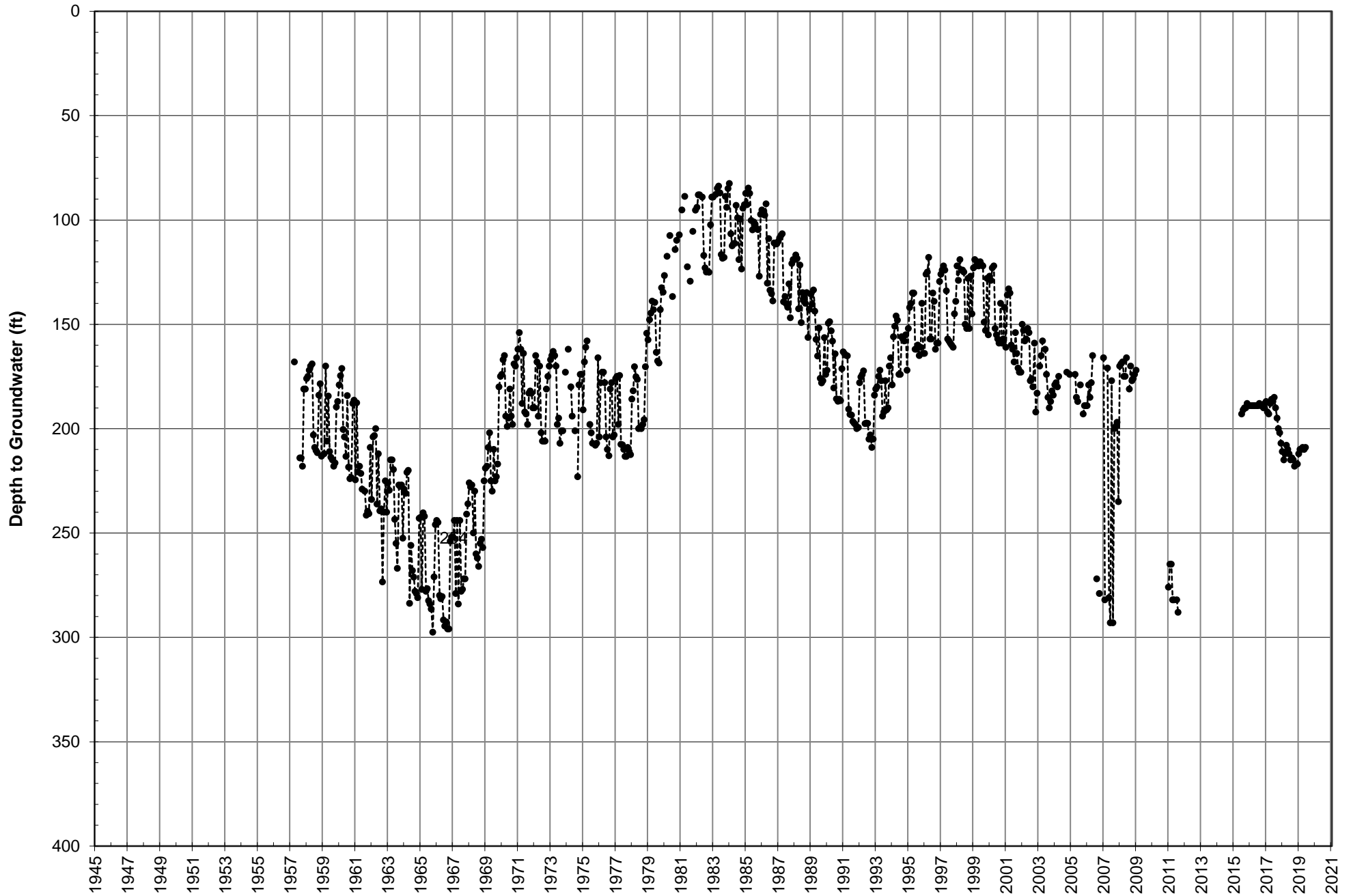

East Lugonia #3 Index Well Hydrograph

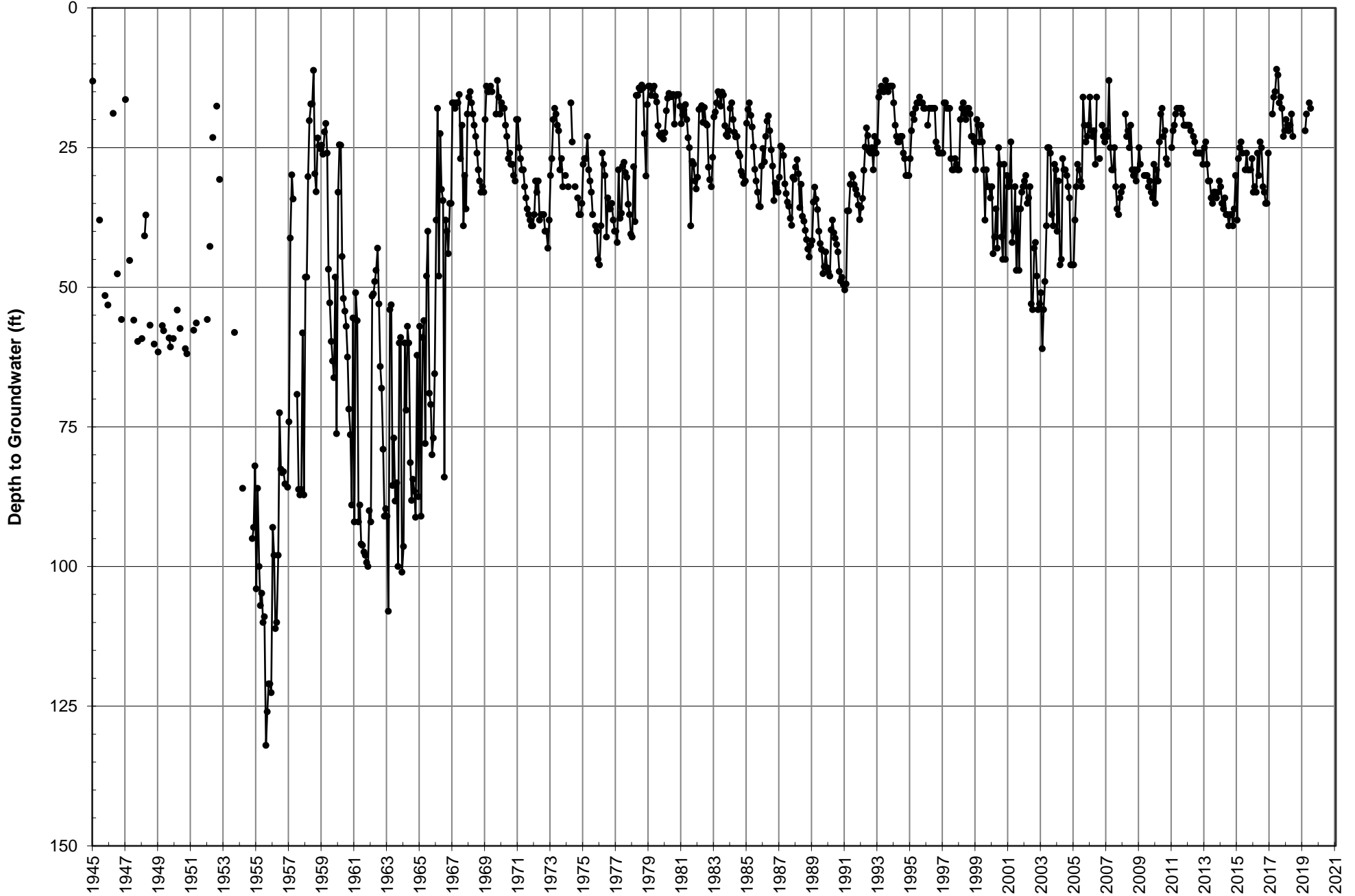

Agate #1 Index Well Hydrograph

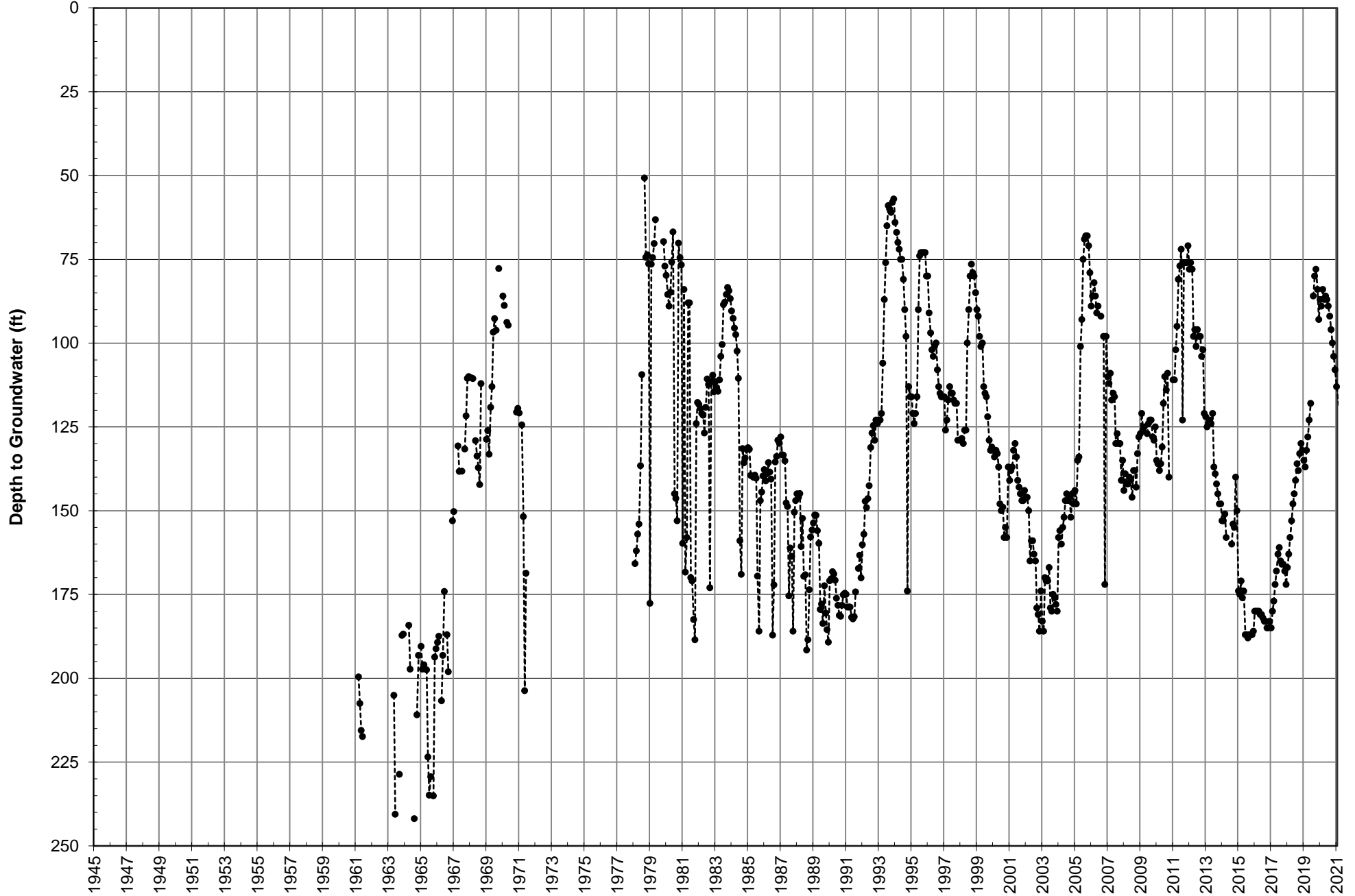

Maguet #1 Index Well Hydrograph

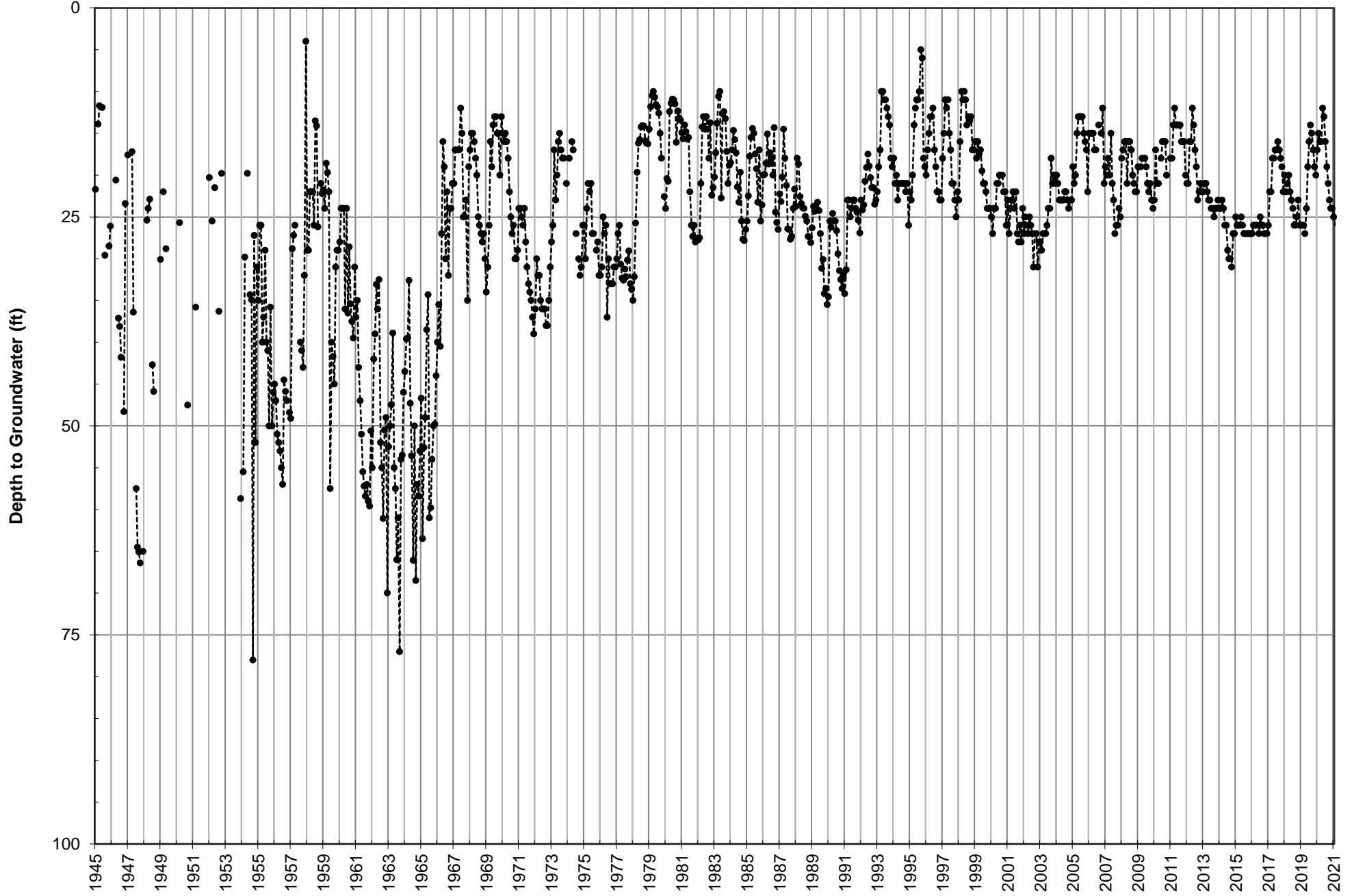

Orange St. Index Well Hydrograph

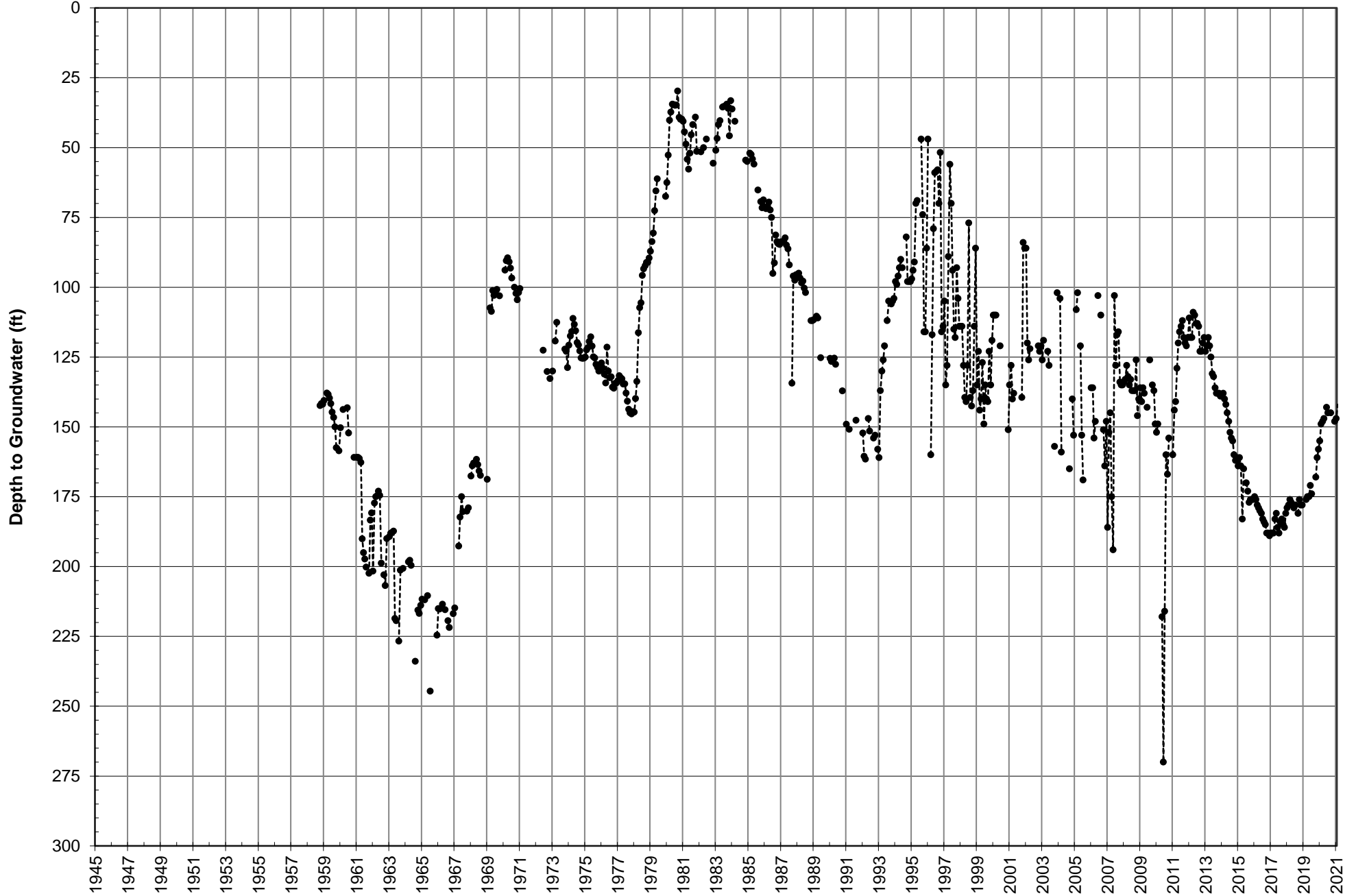

East Lugonia #2 Index Well Hydrograph

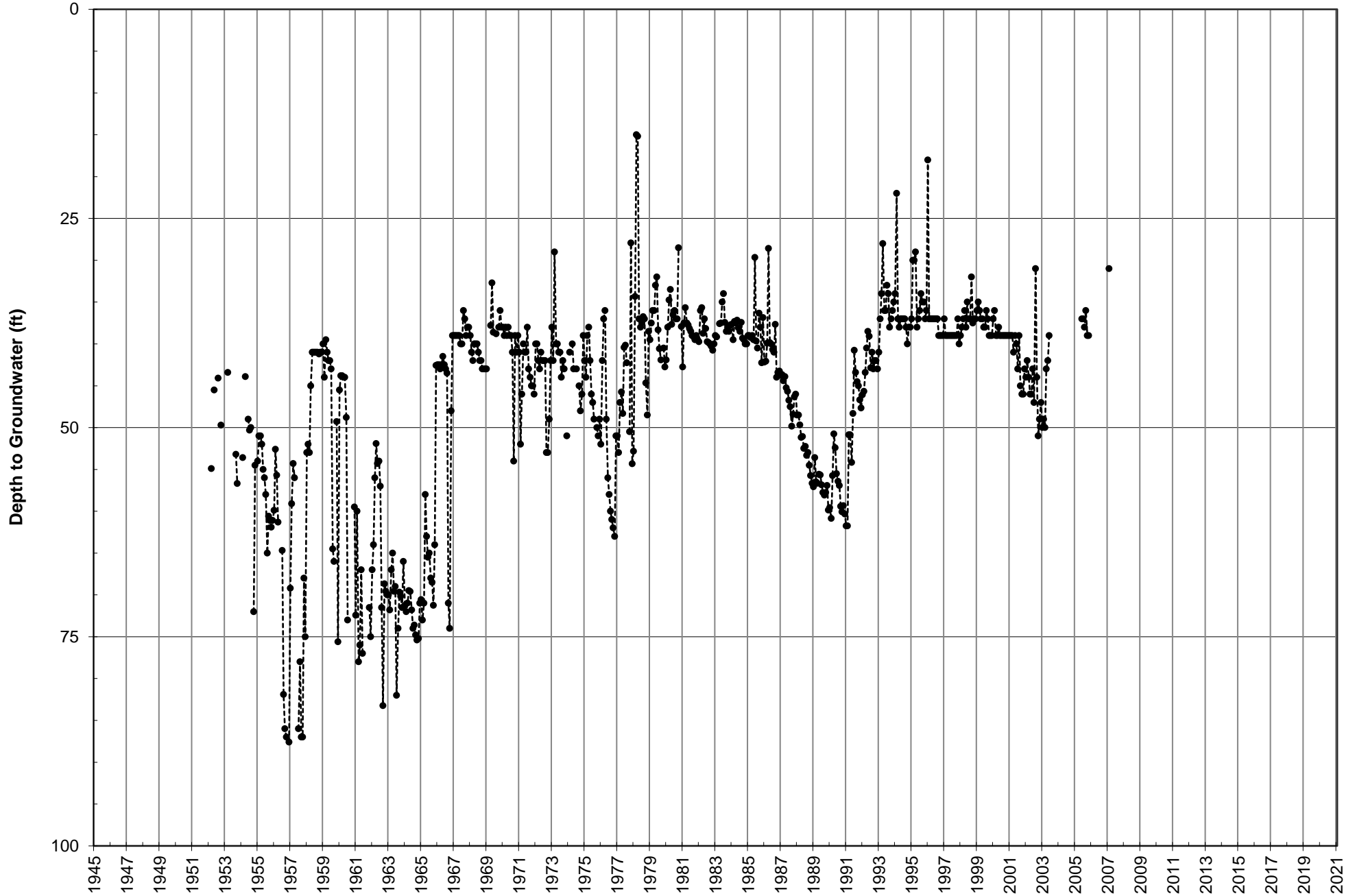

City No. 1 Index Well Hydrograph

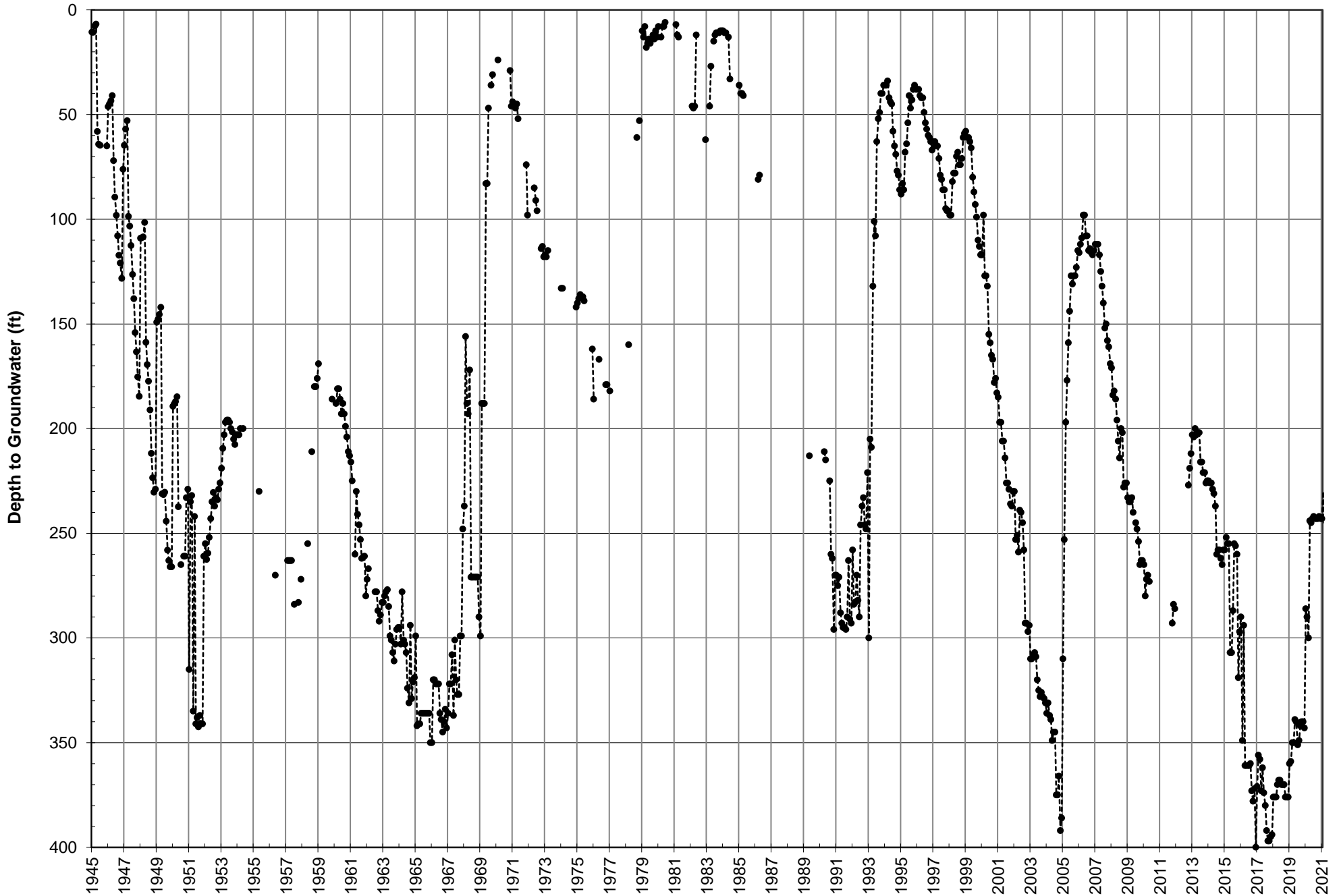

Thorne No. 10 Index Well Hydrograph

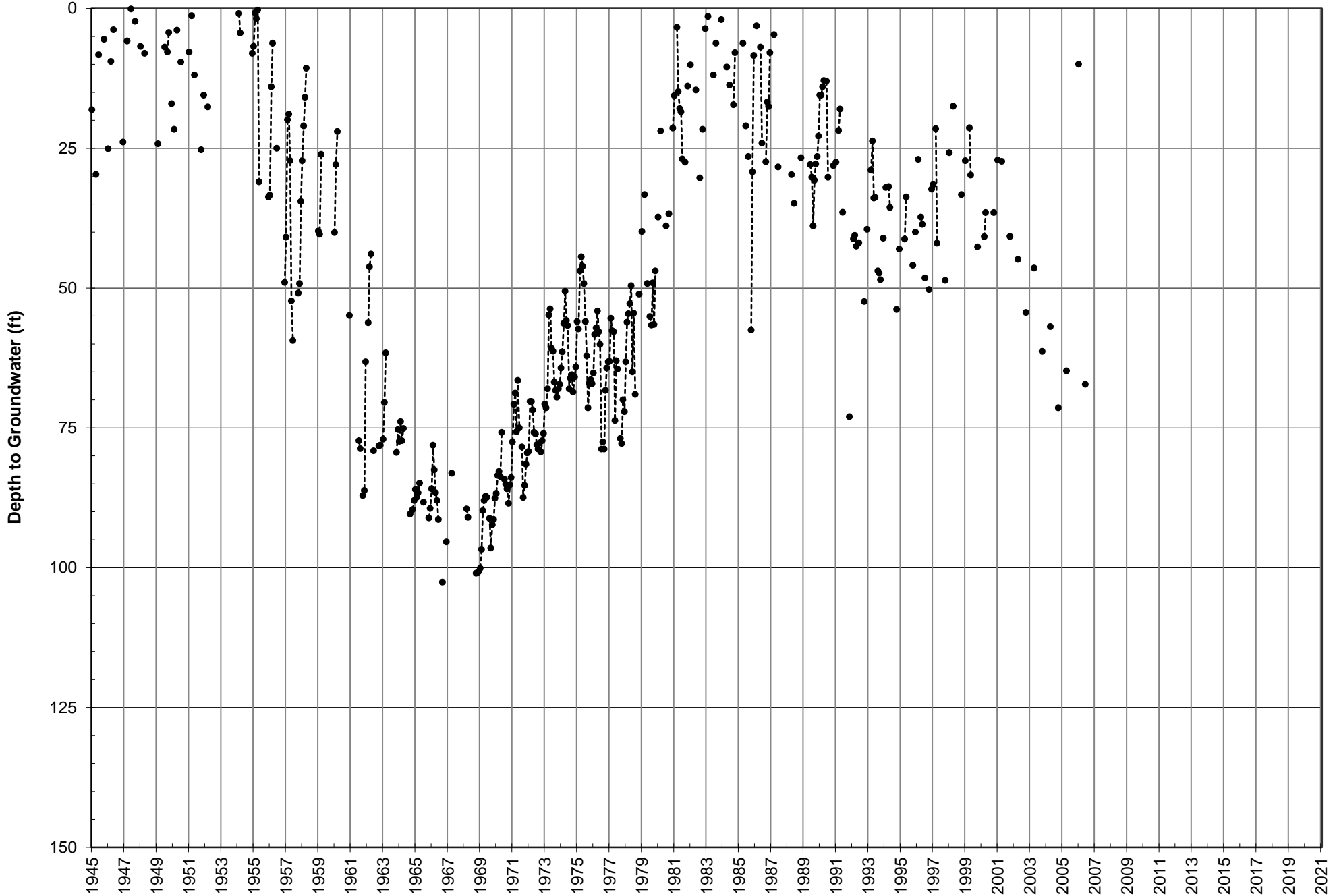

Stewart No. 20 Index Well Hydrograph

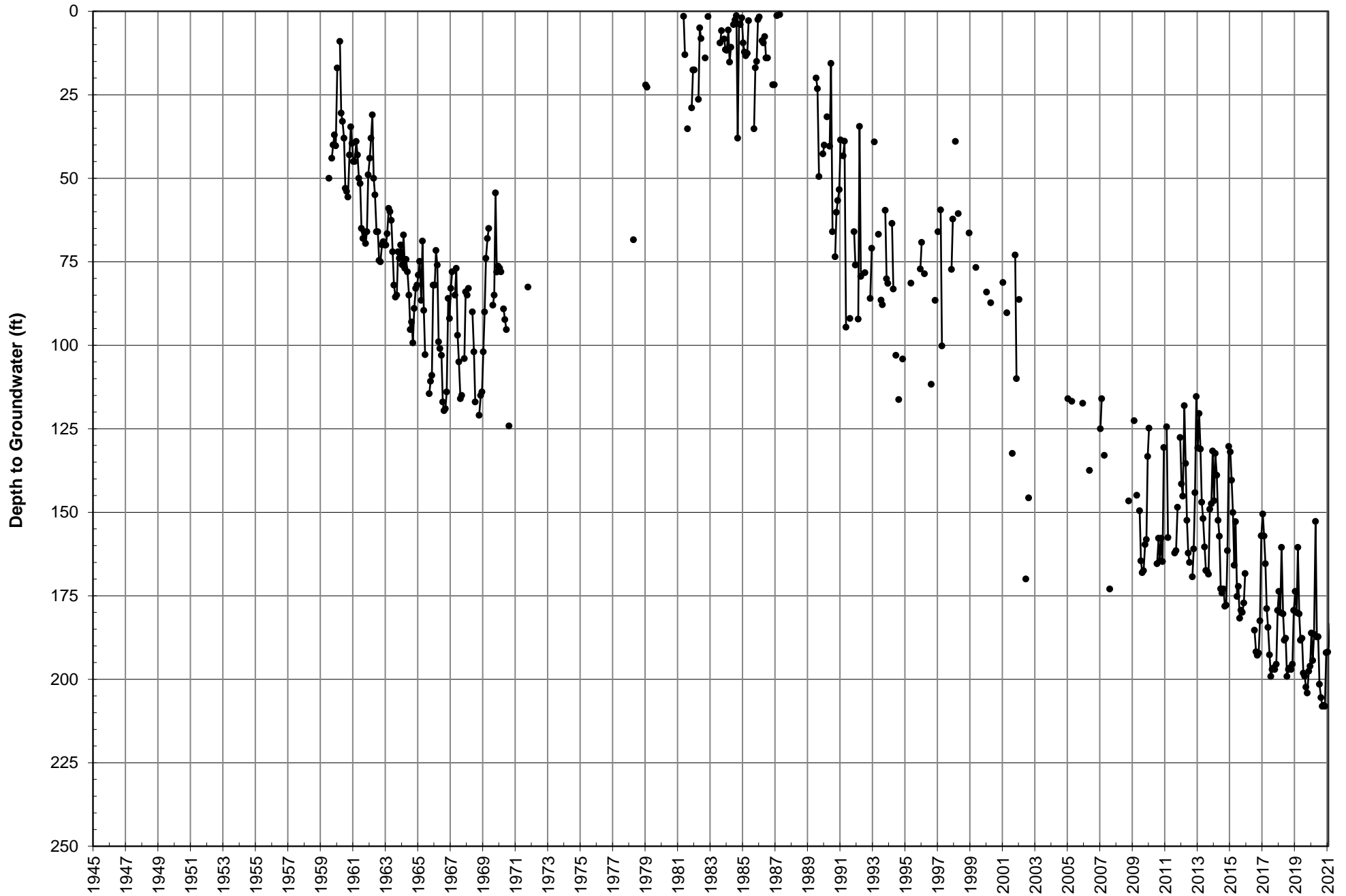

Cooley D Index Well Hydrograph

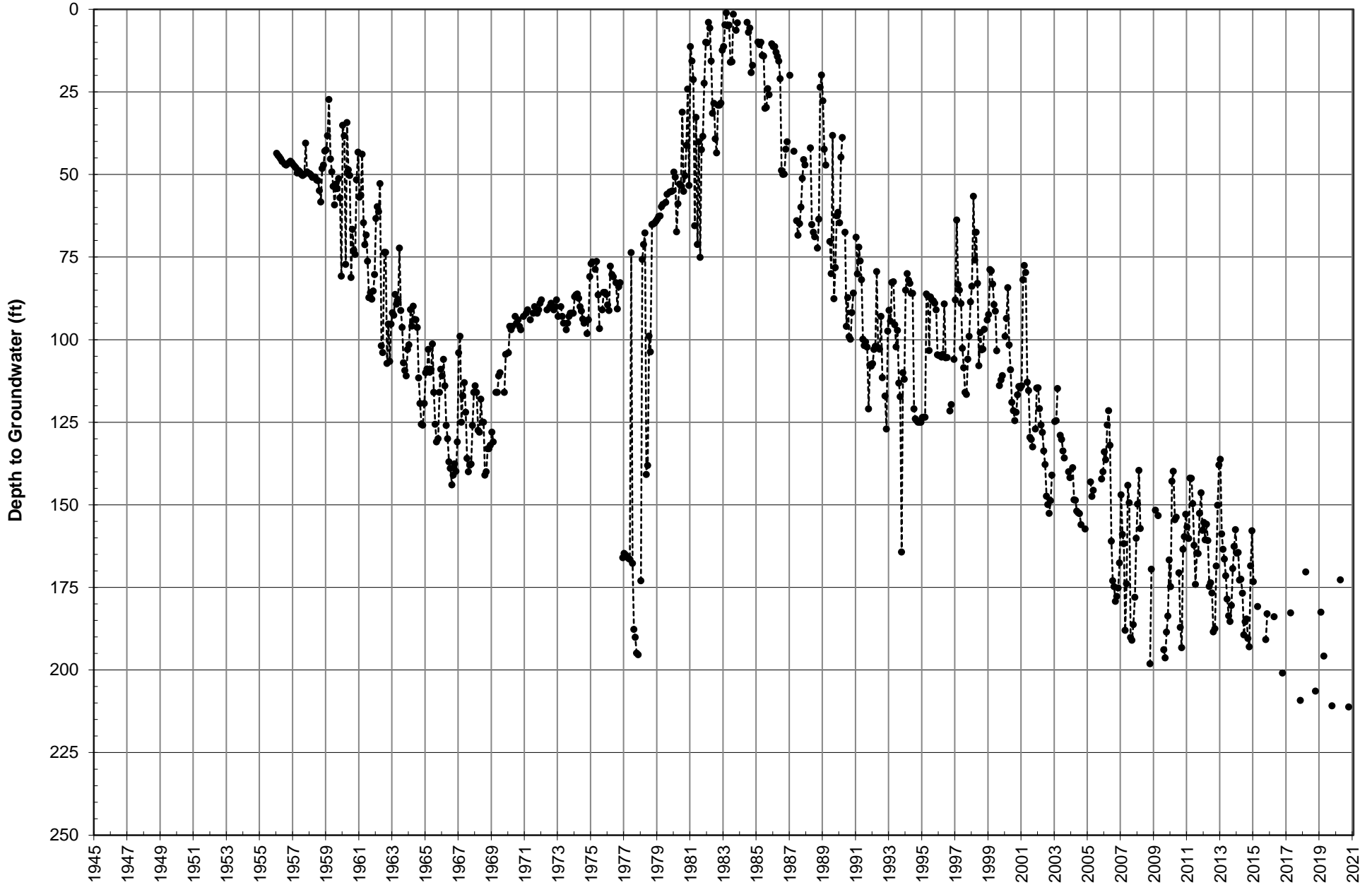

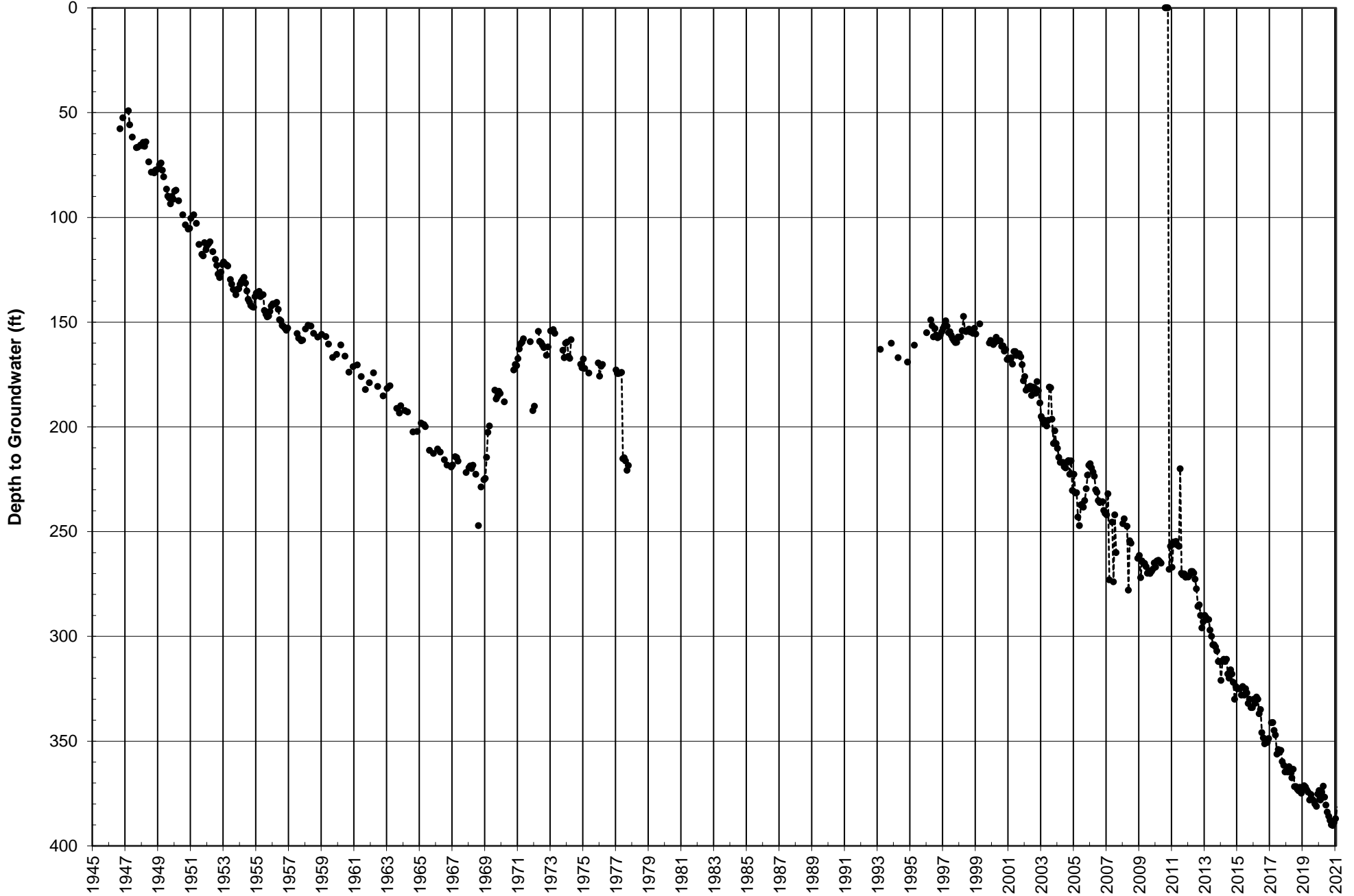

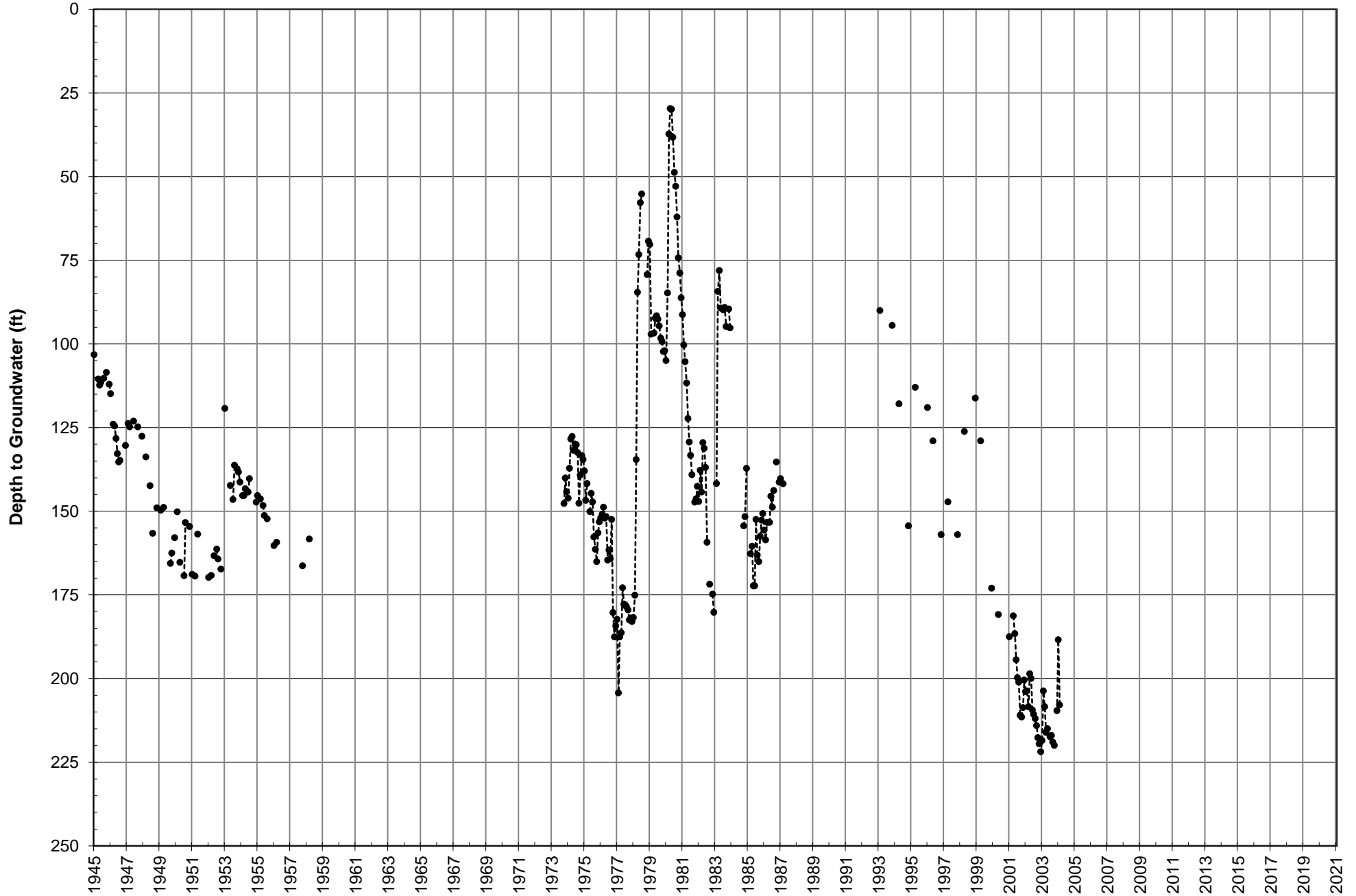

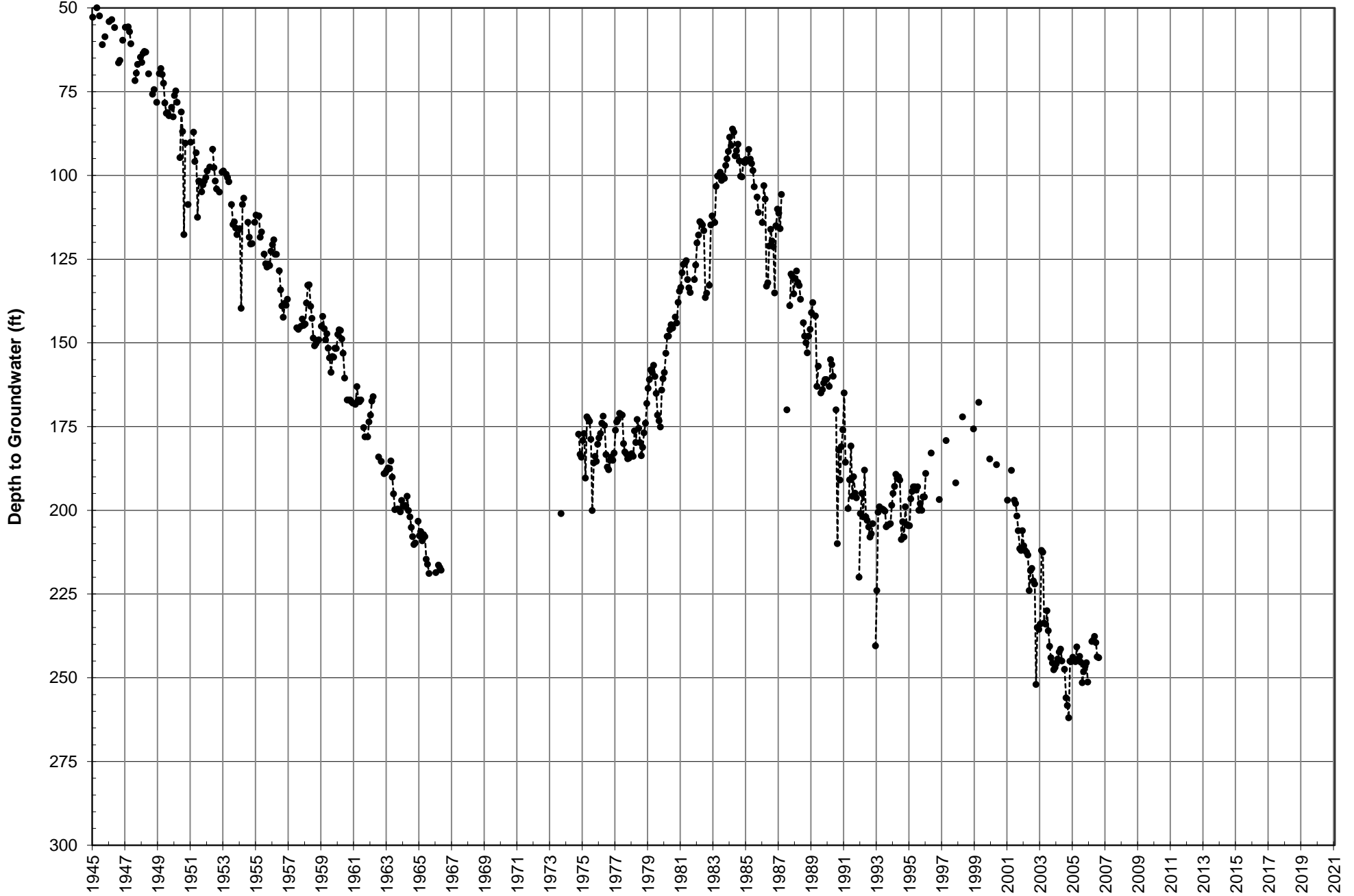

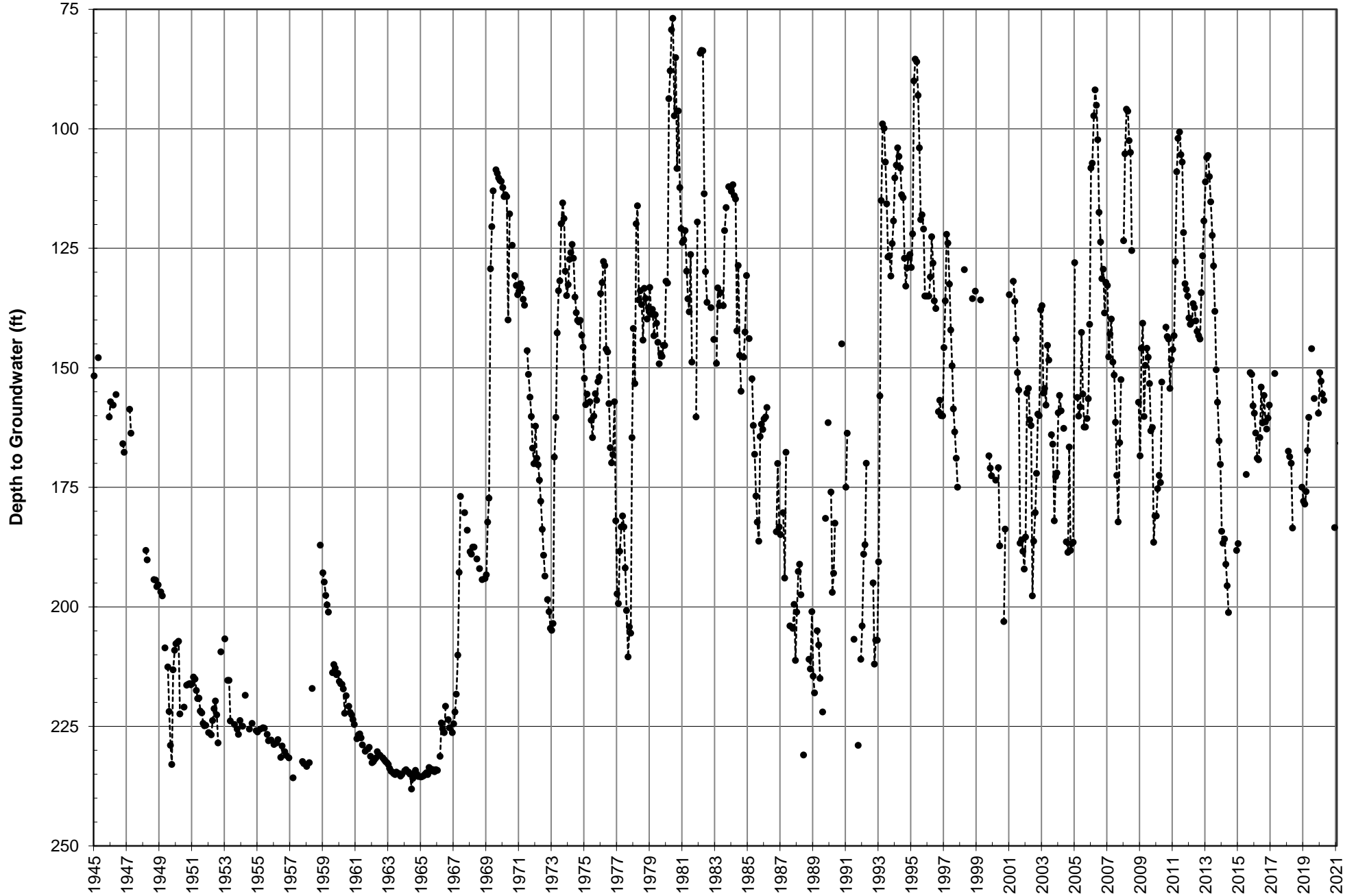

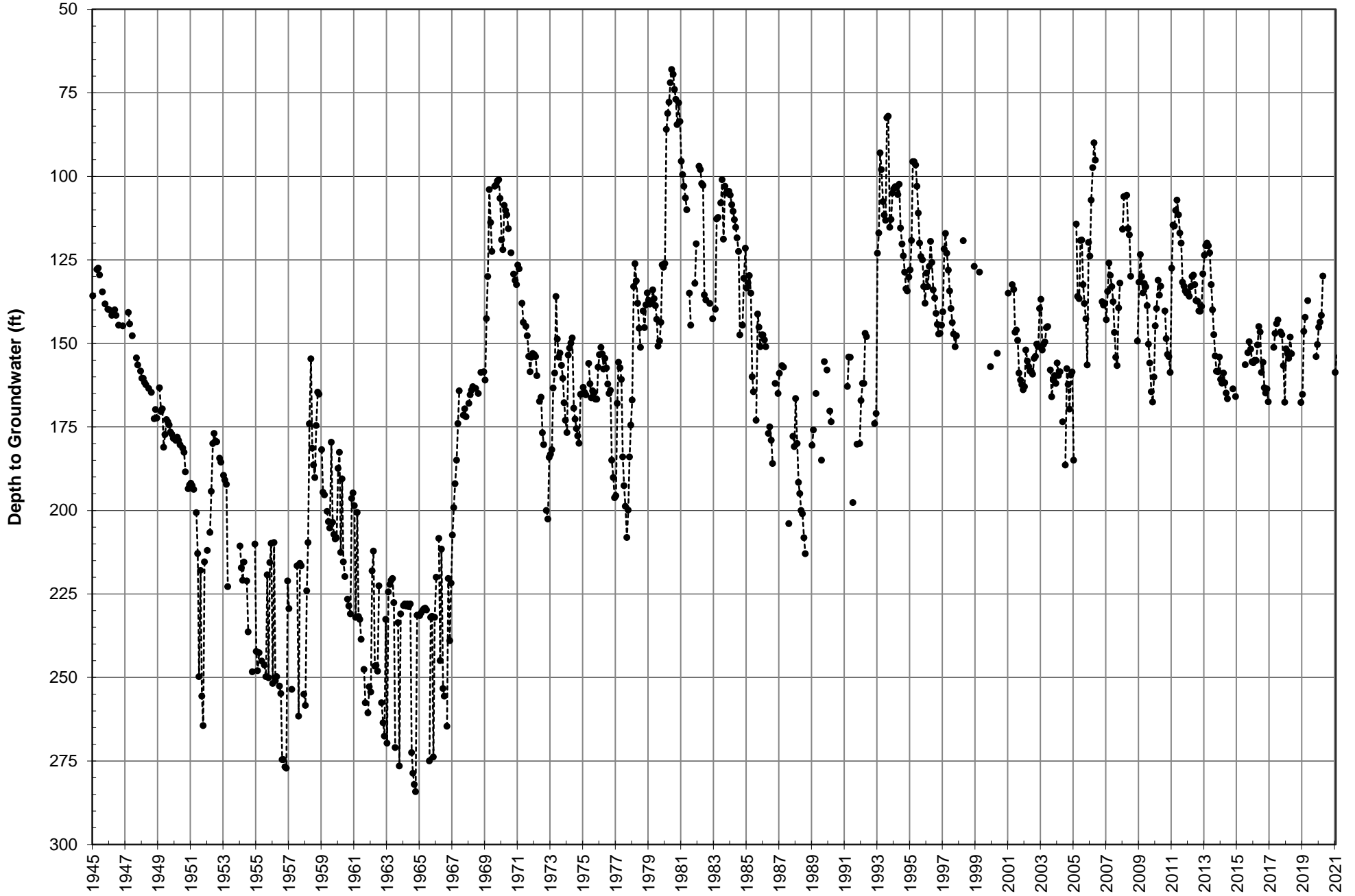

Newmark No. 1 Index Well Hydrograph

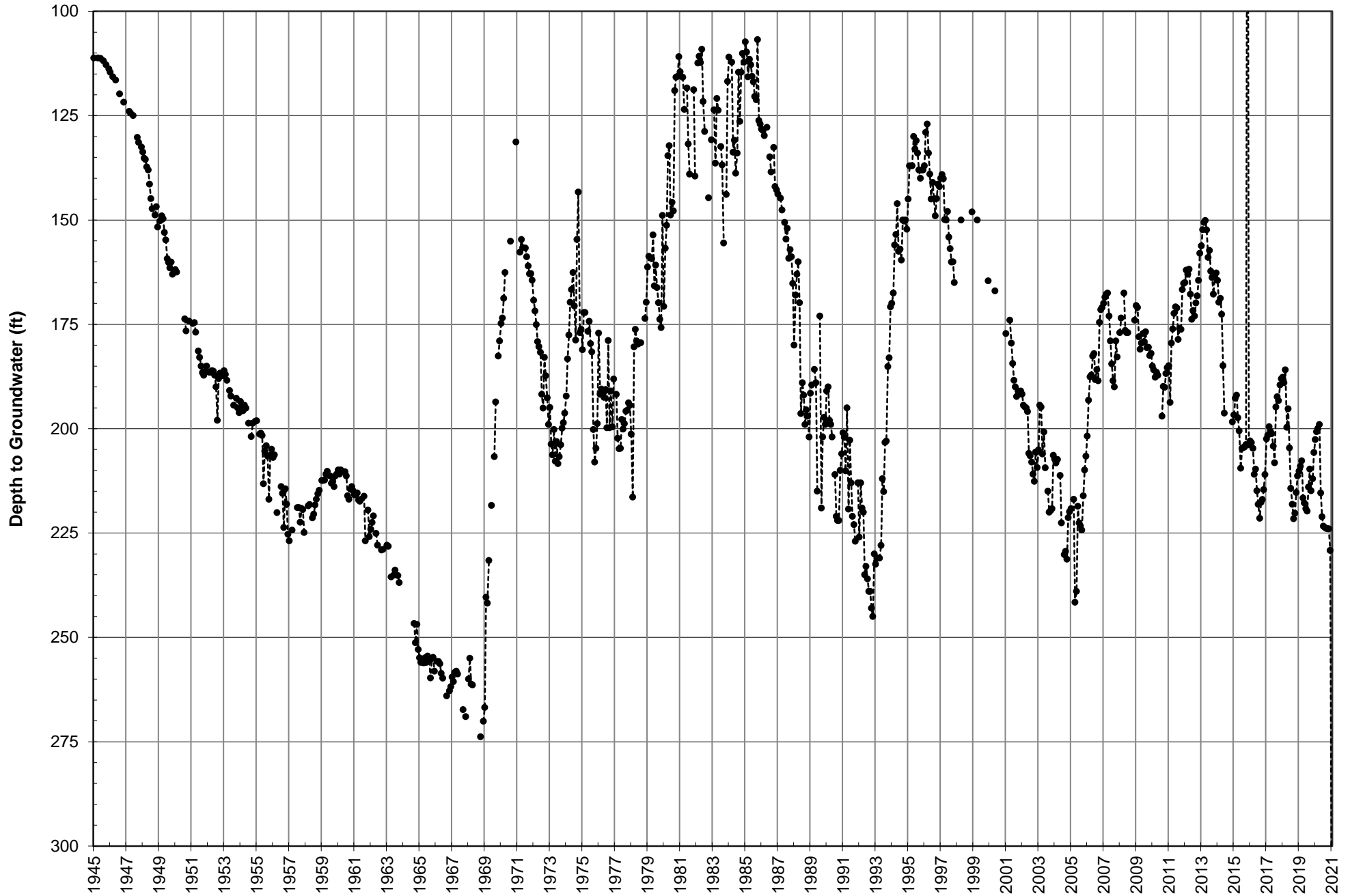

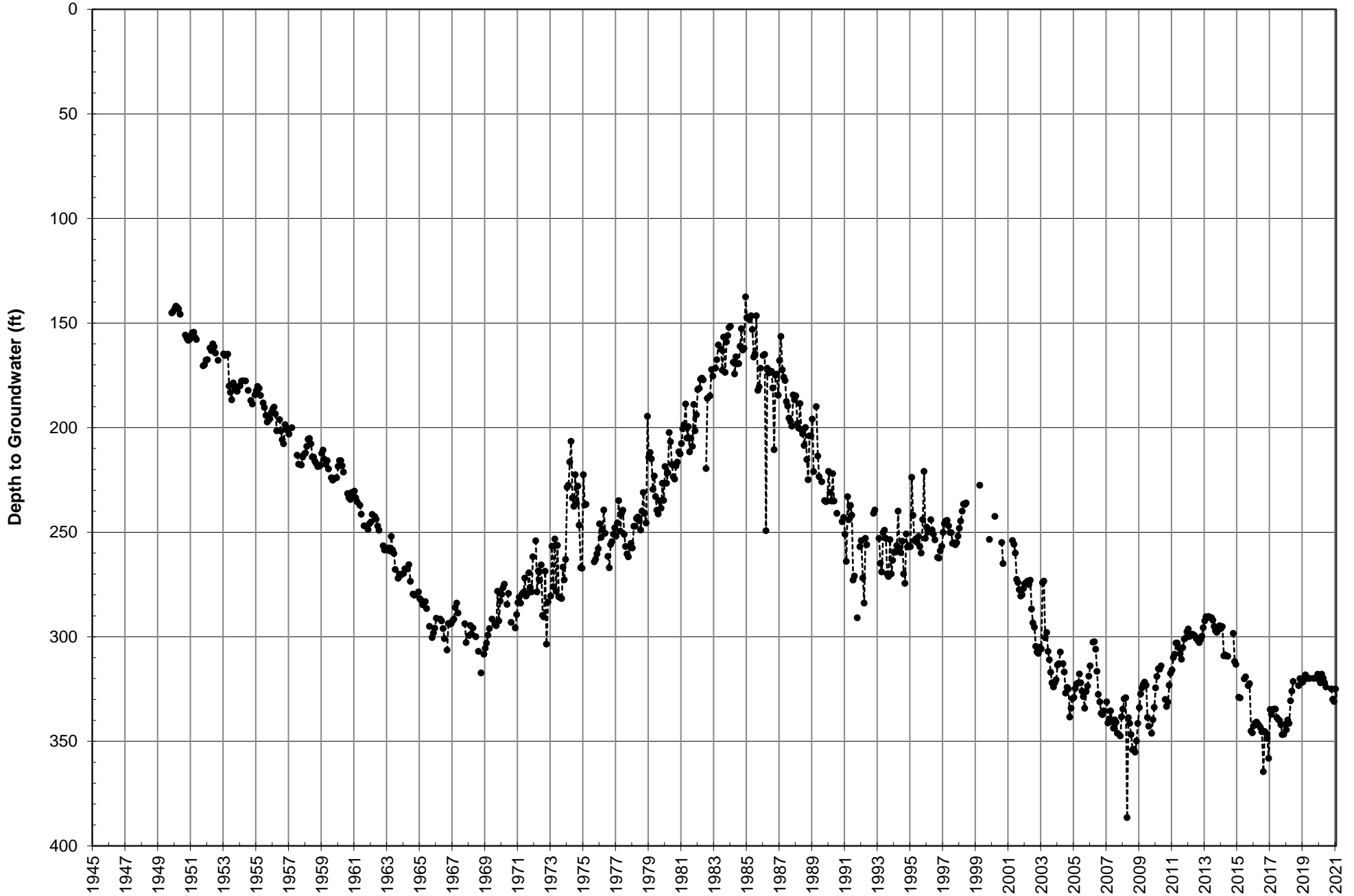

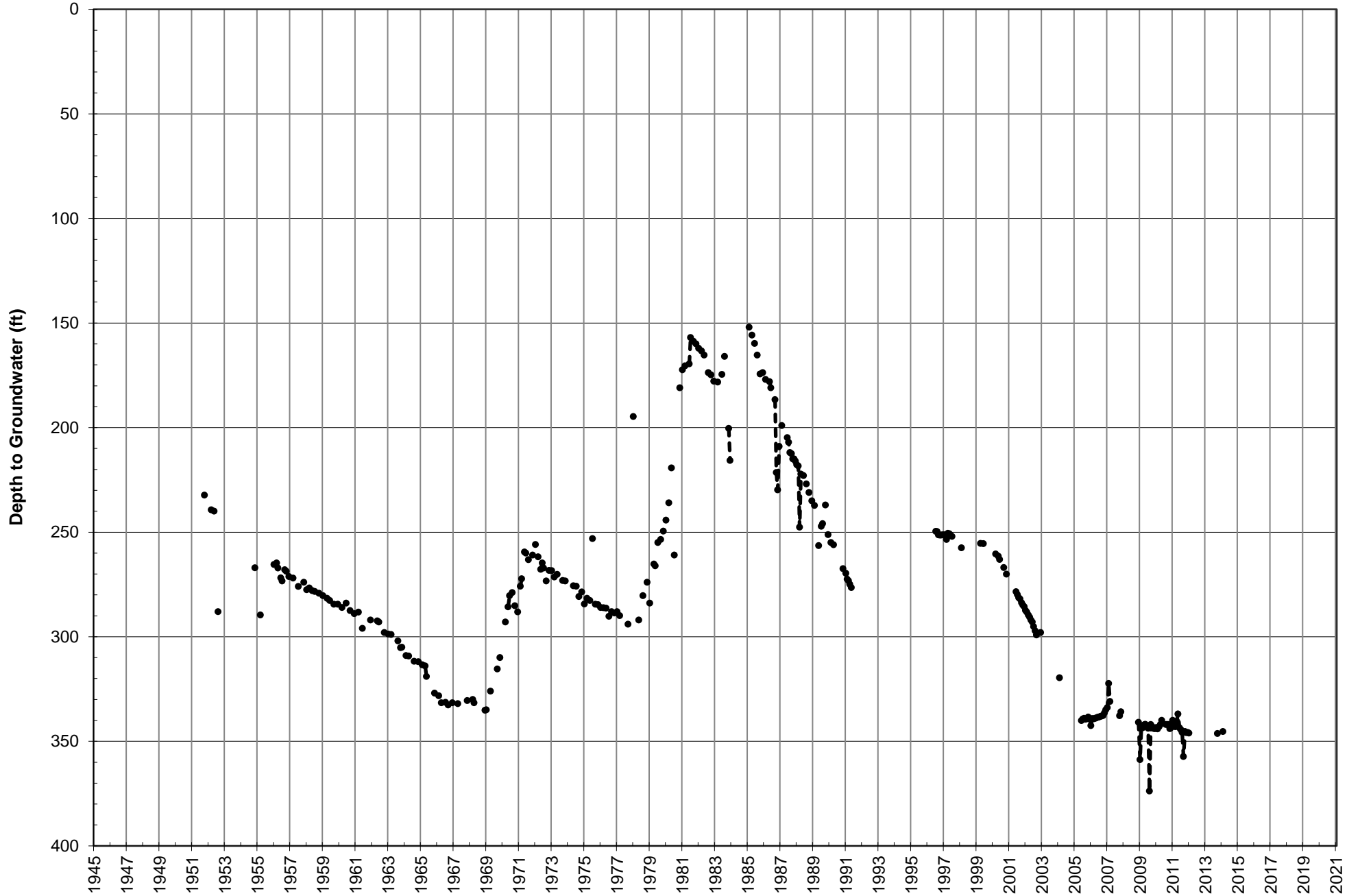

19th St. No. 2 Index Well Hydrograph

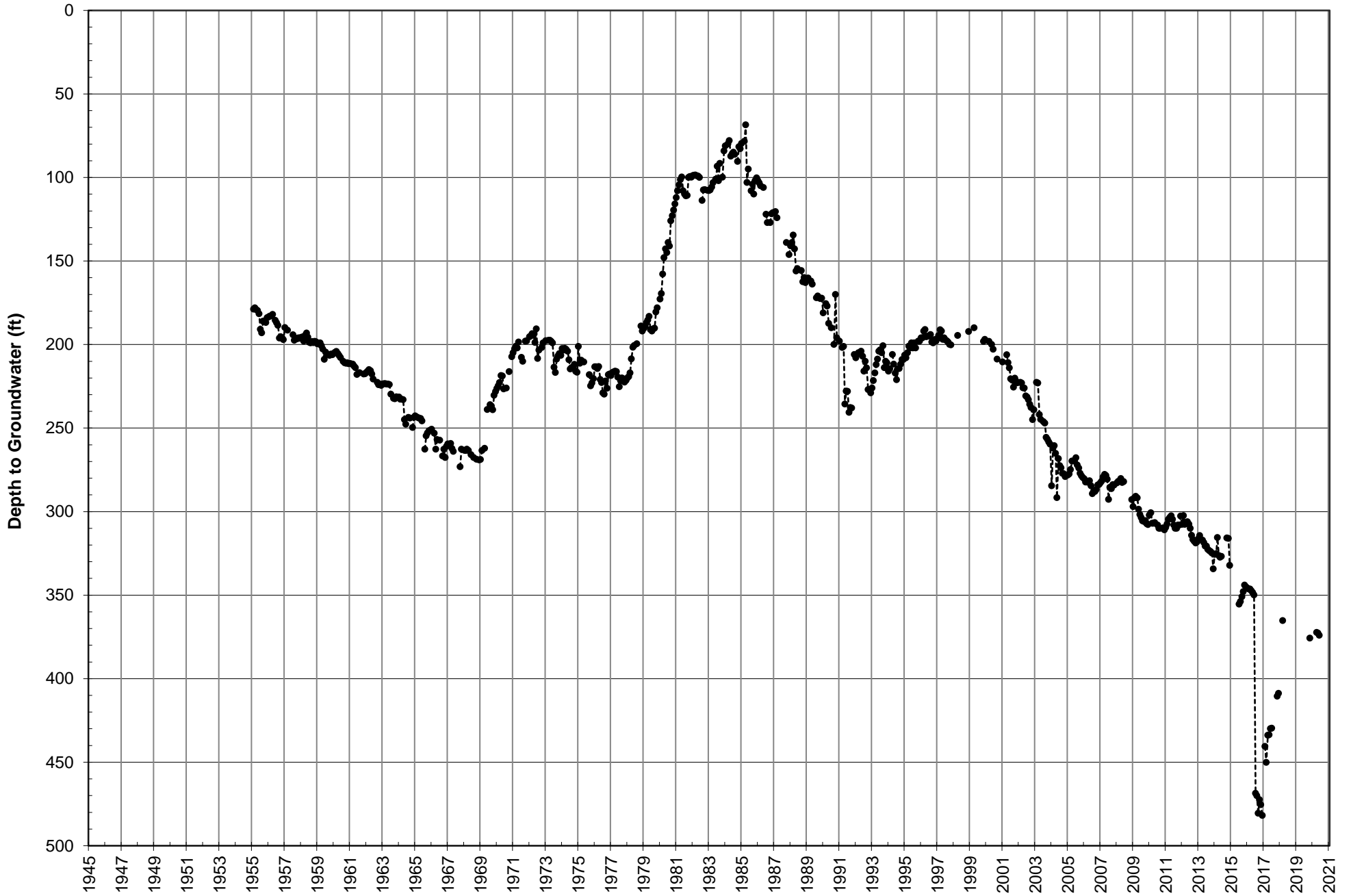

Antil No. 5 Index Well Hydrograph

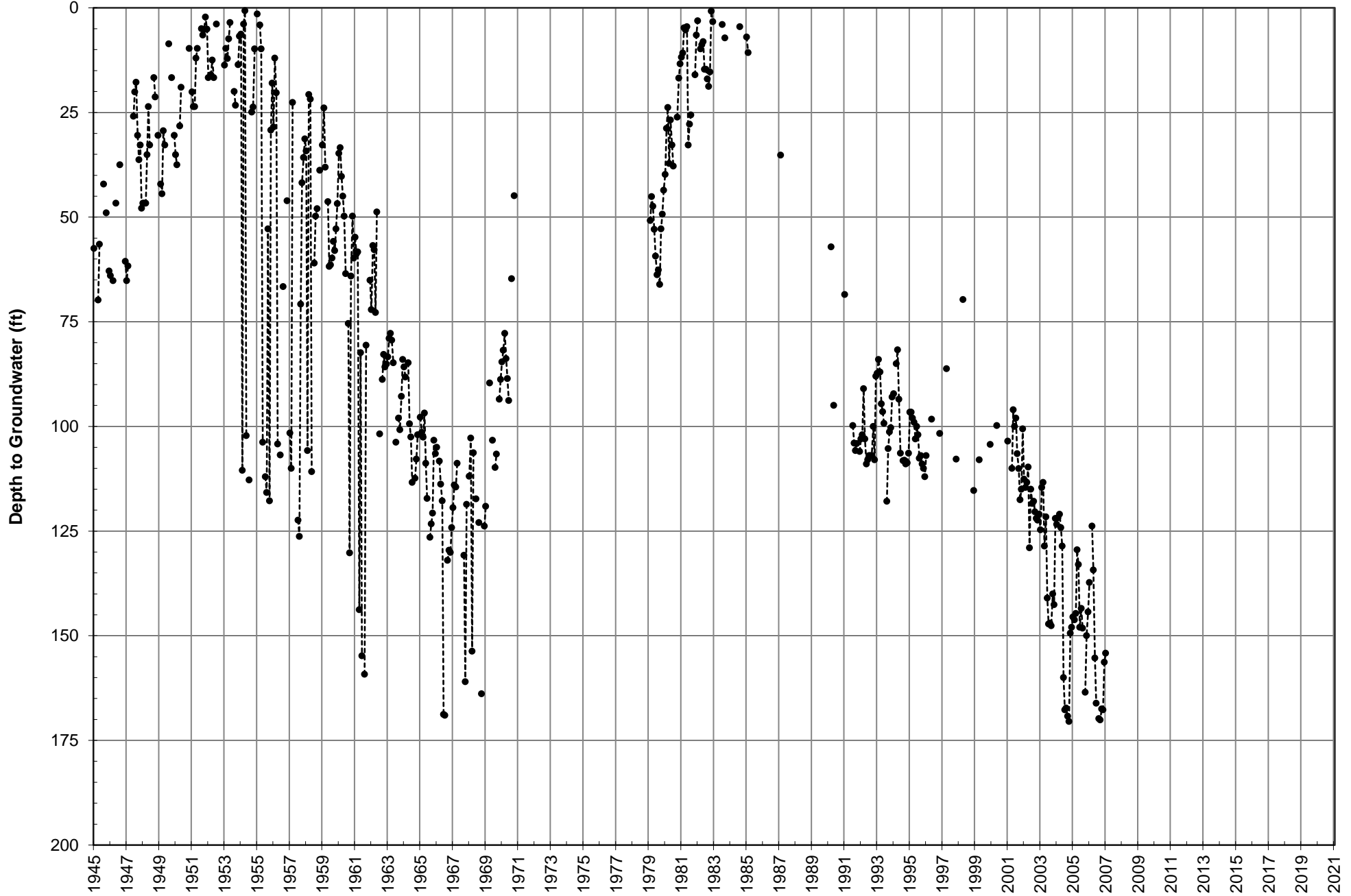

16th St. Index Well Hydrograph

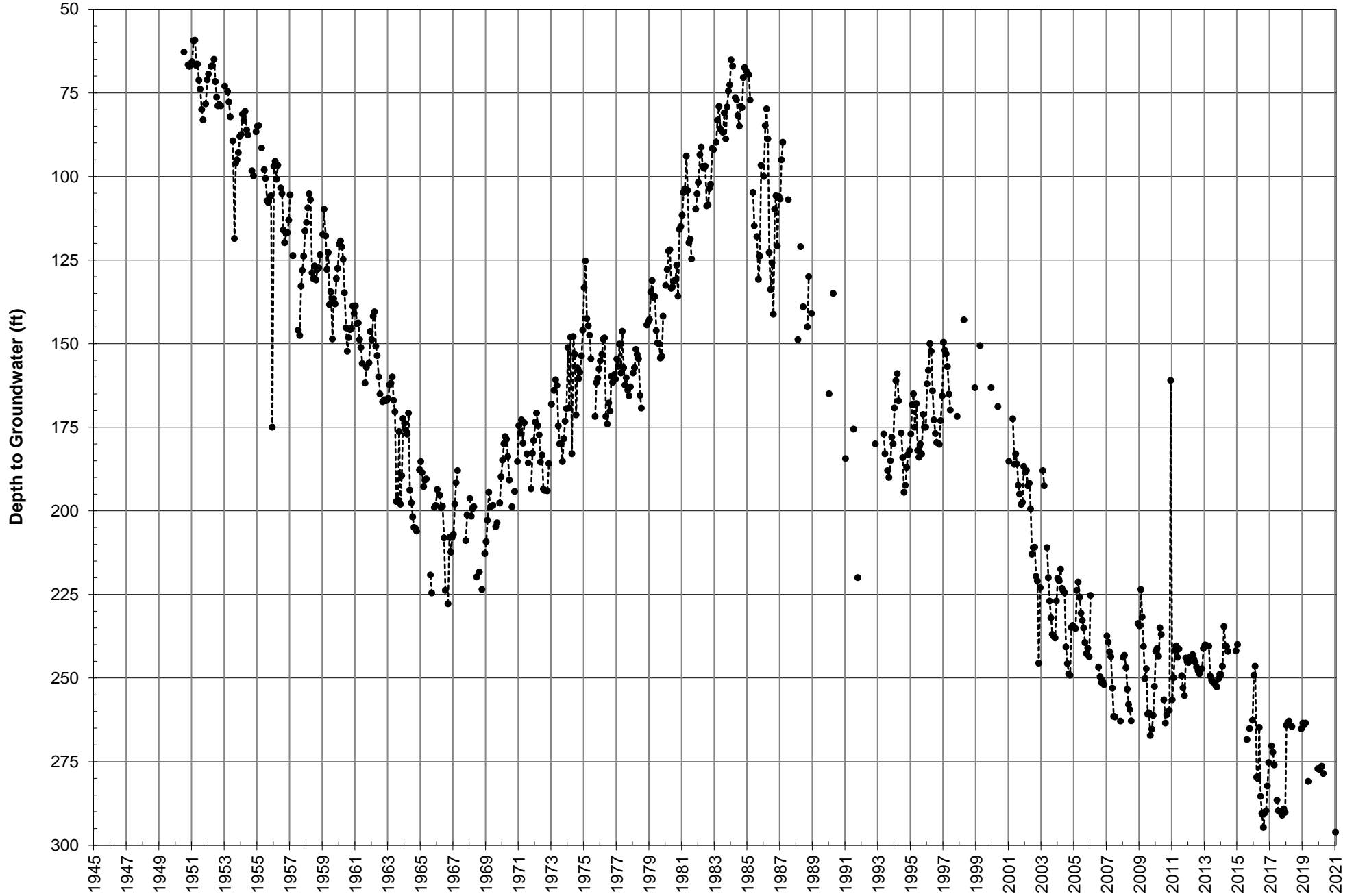

27th St. Index Well Hydrograph

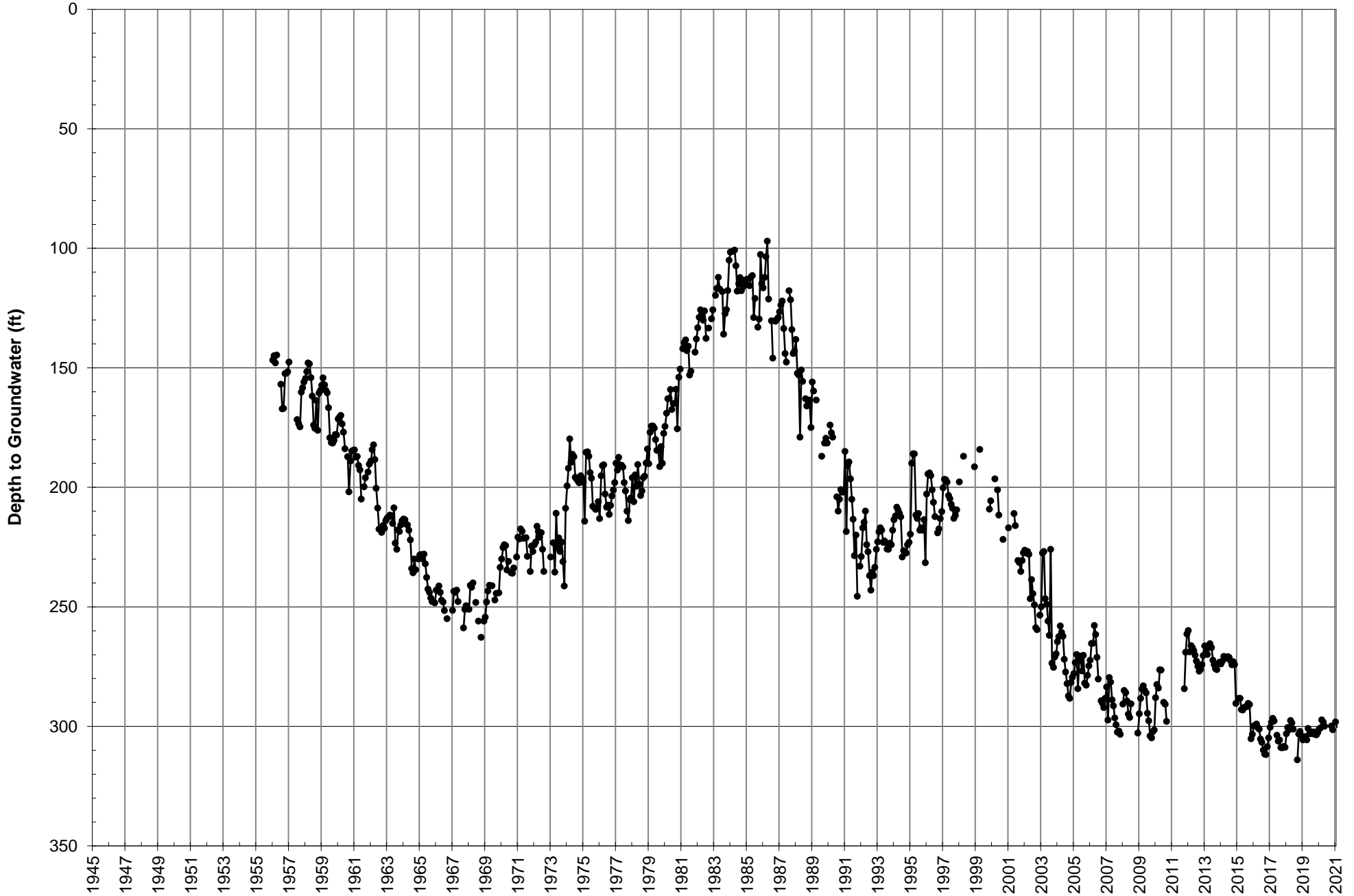

Plant No. 6 Index Well Hydrograph

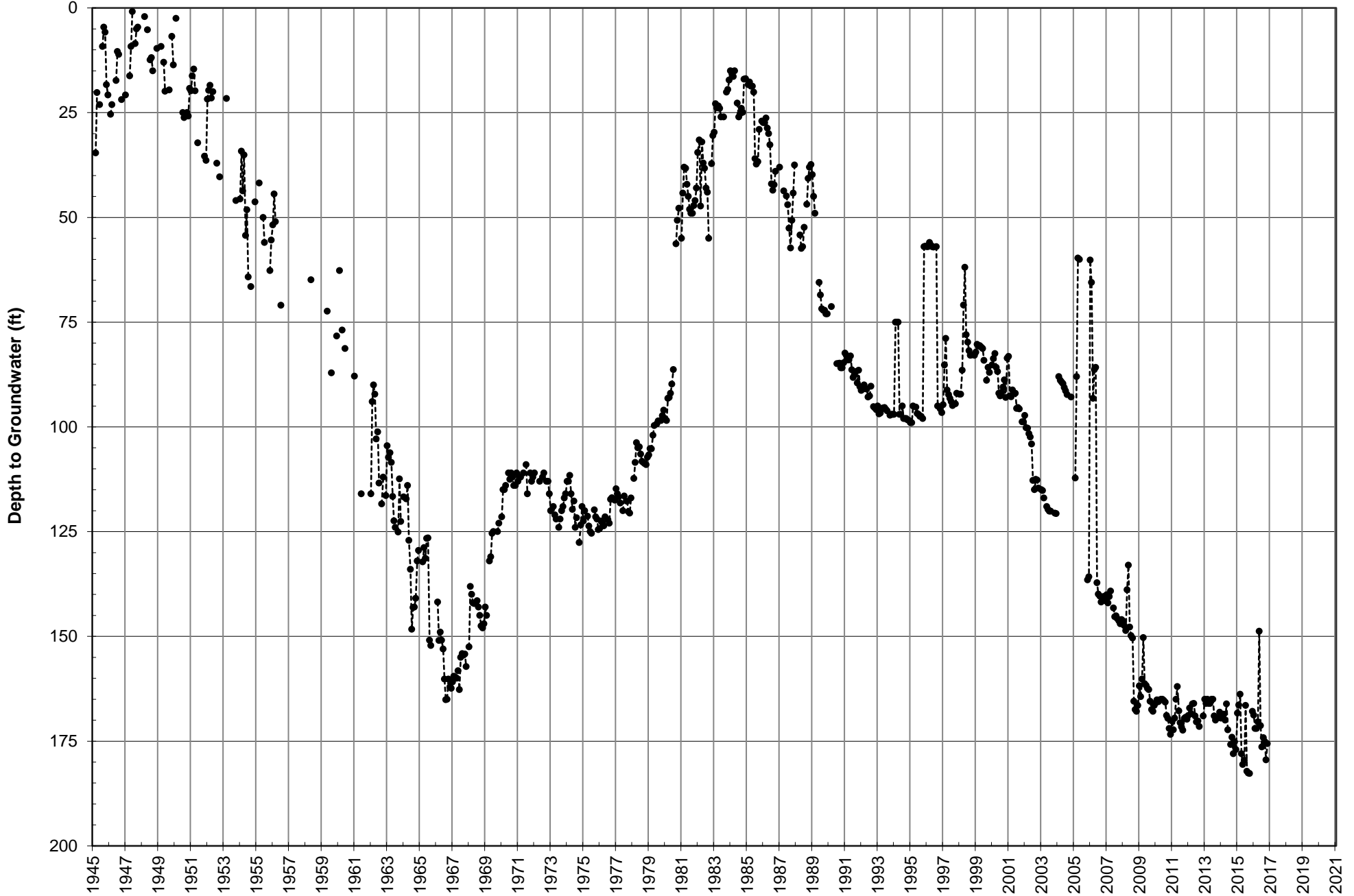

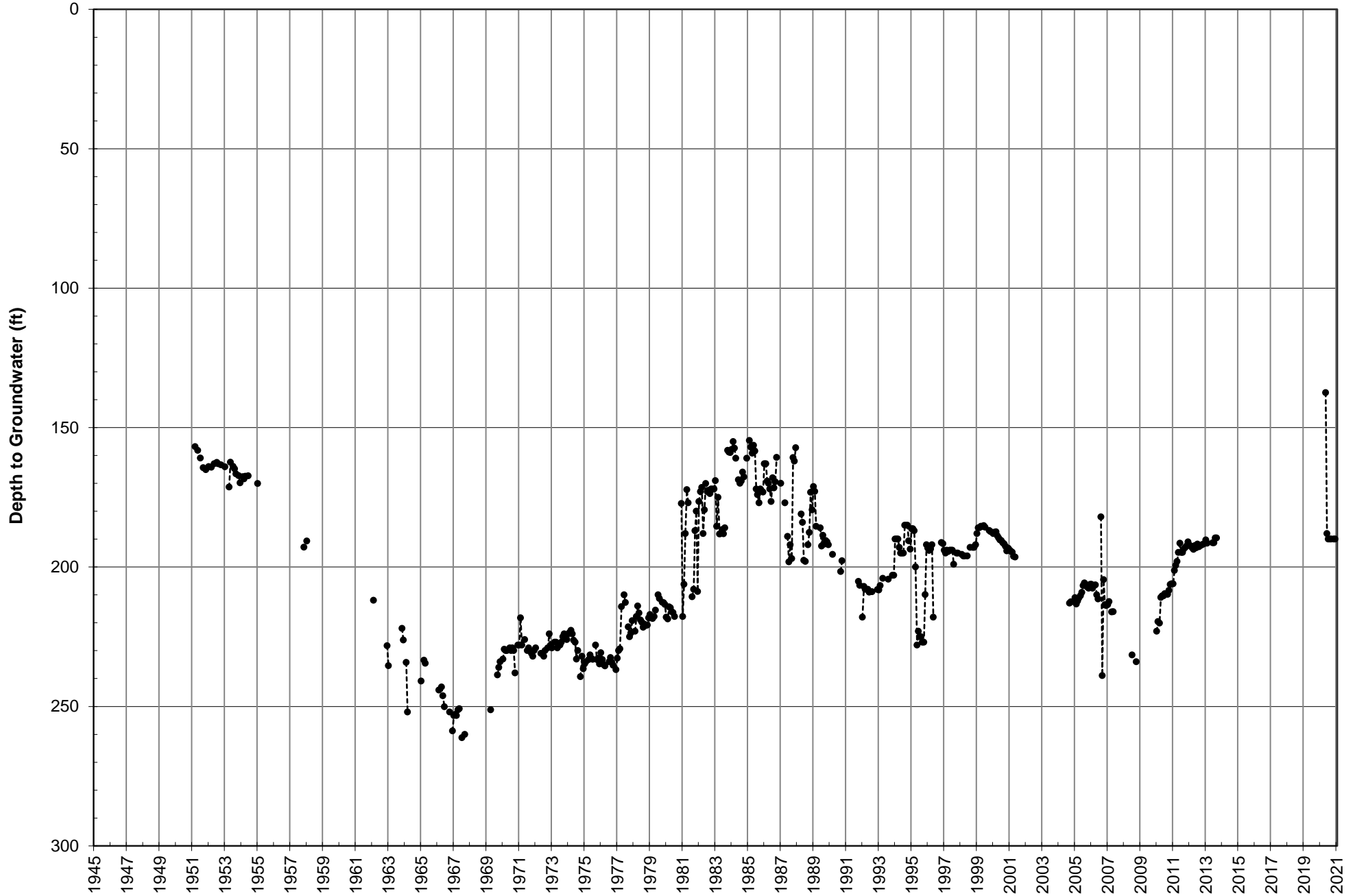

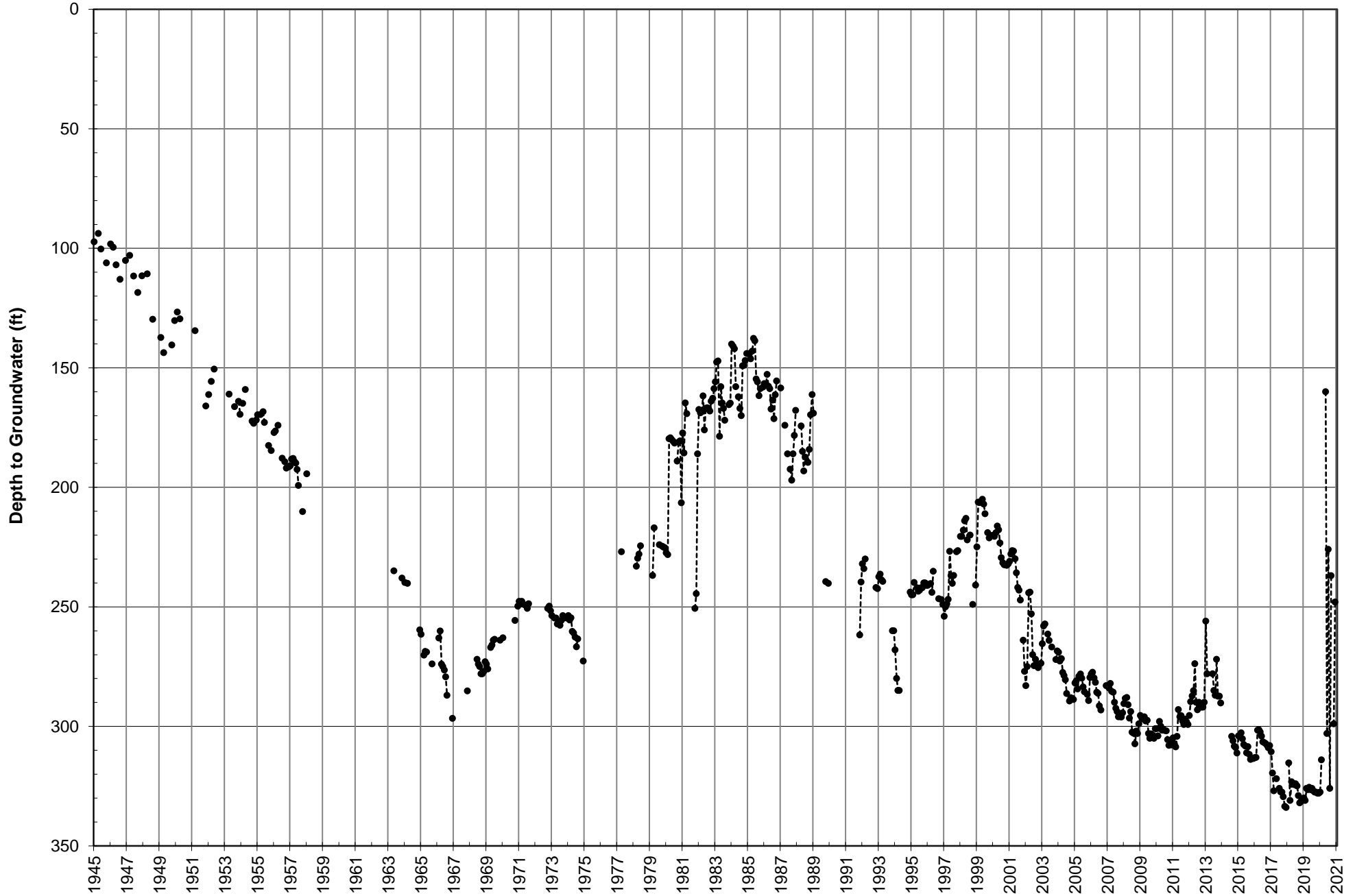

Plant No. 9A Index Well Hydrograph

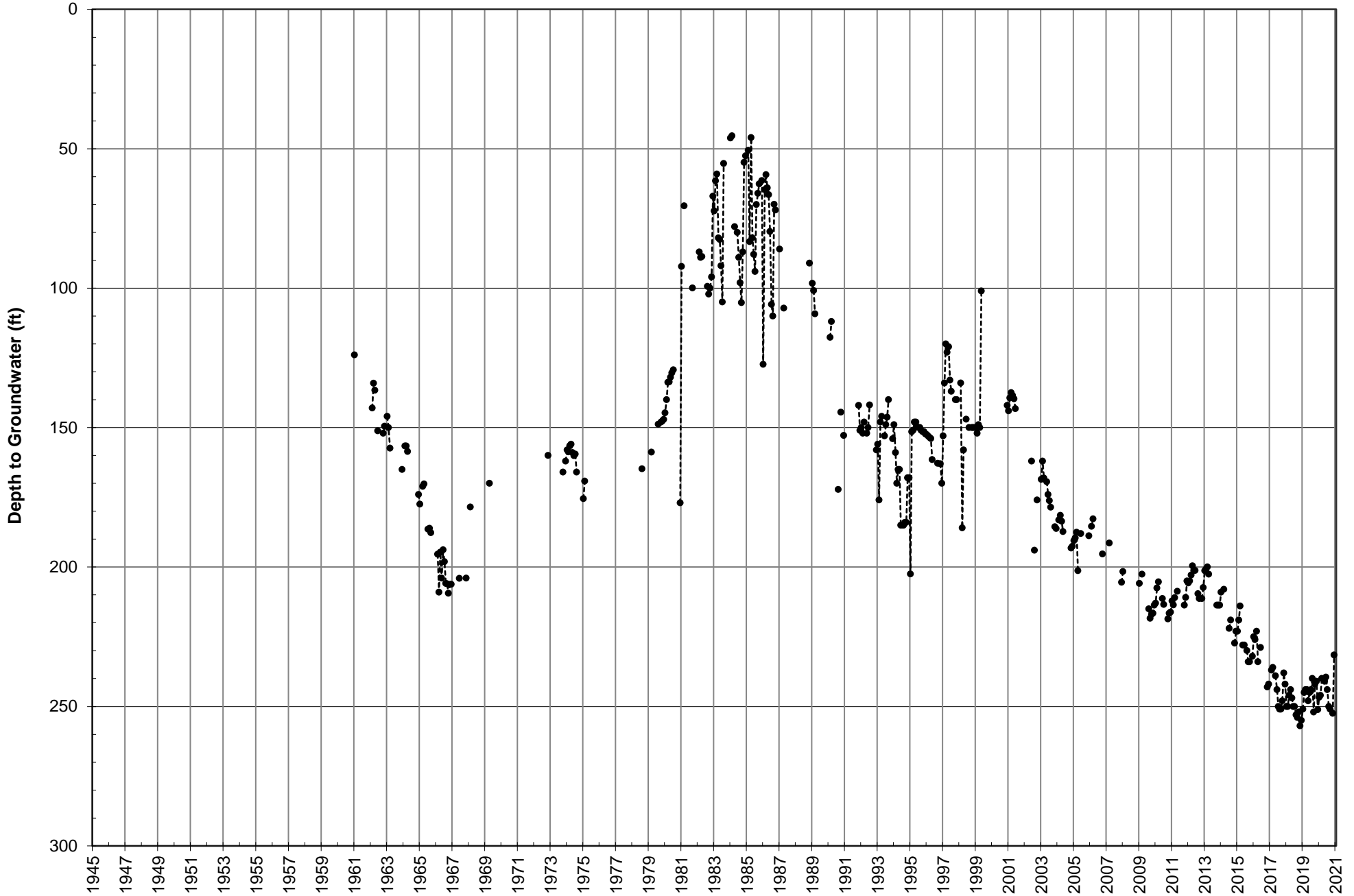



Tri City Index Well Hydrograph

East Valley Water District

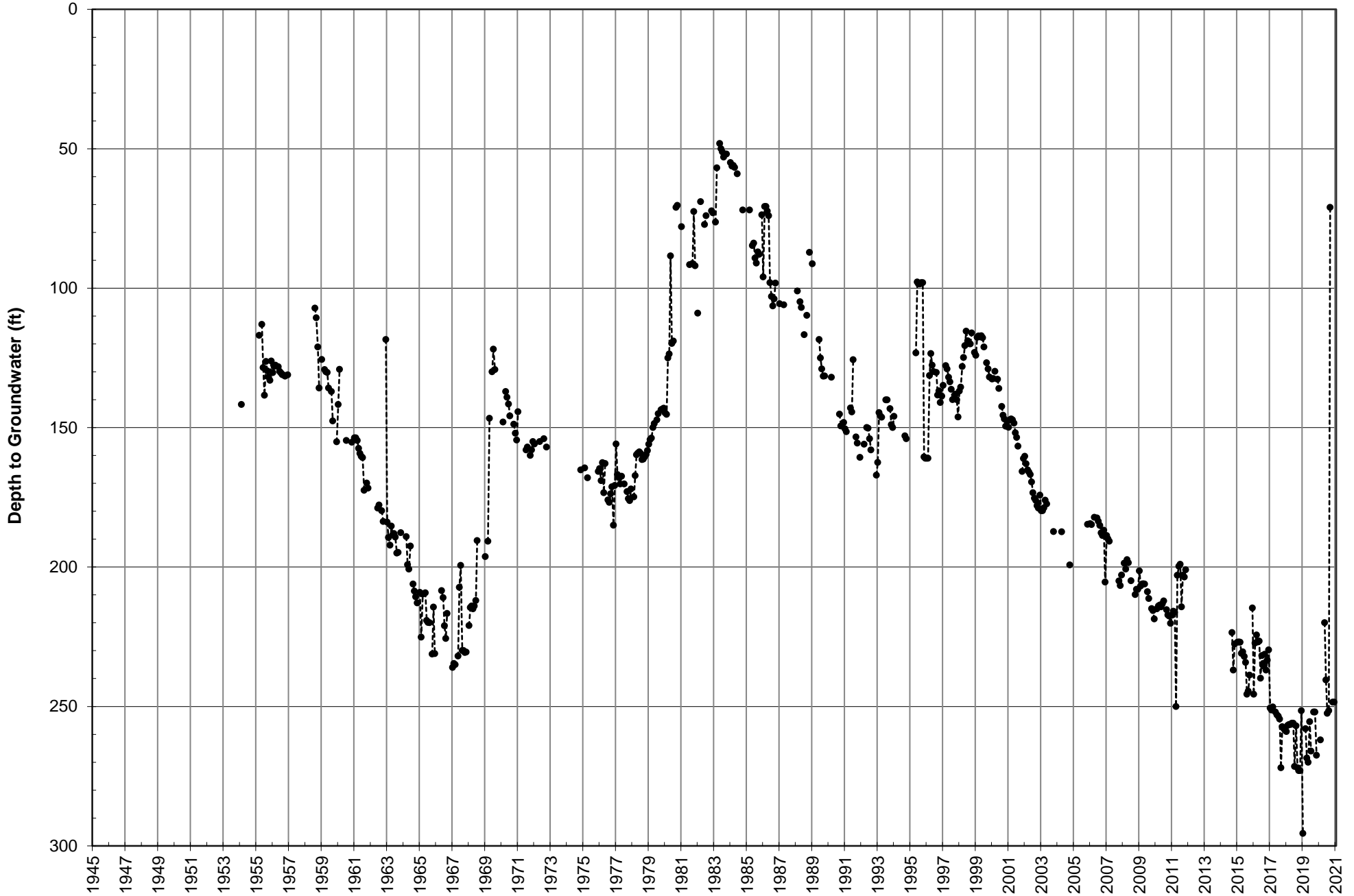

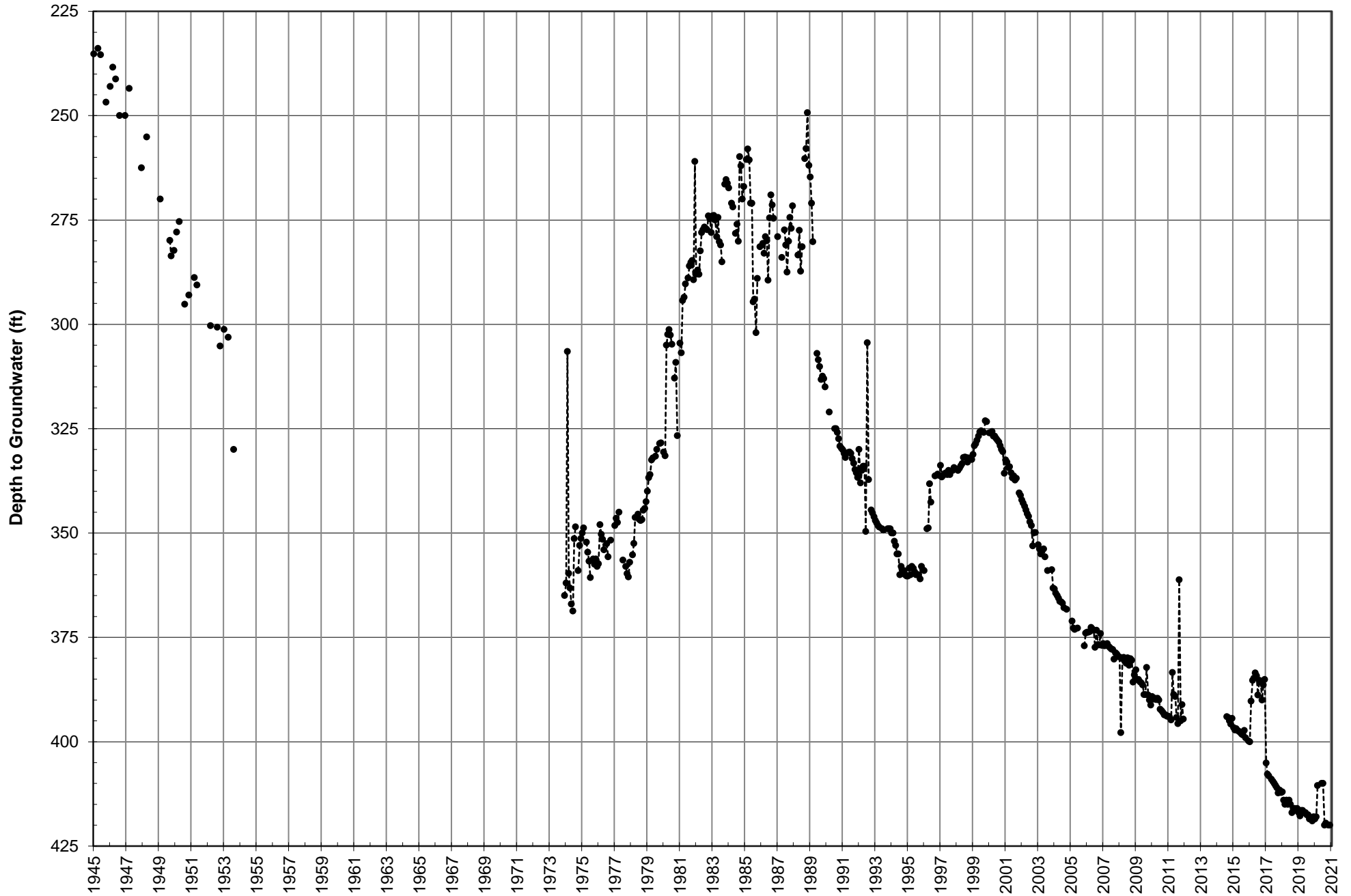

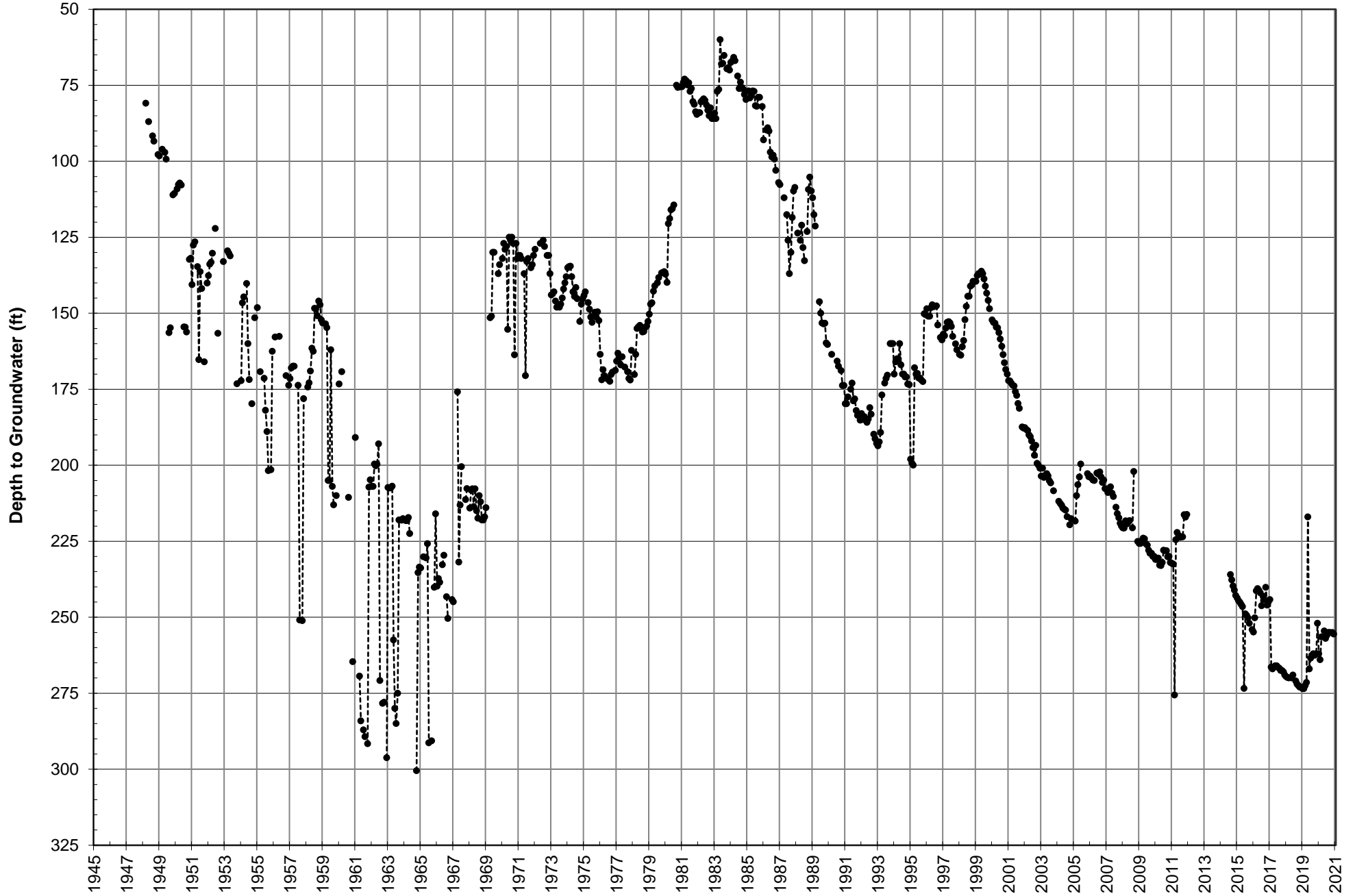

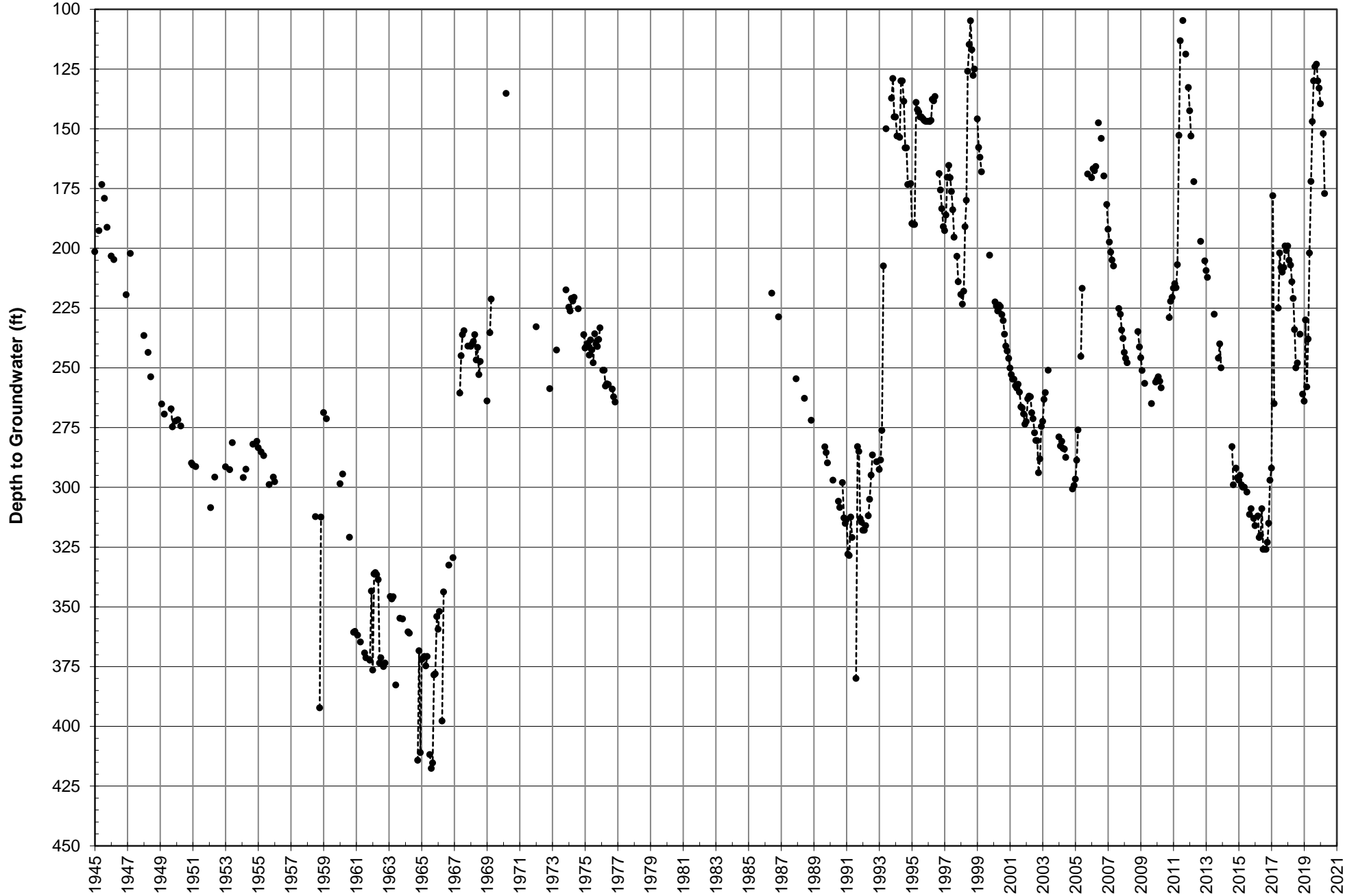

SBVWCD # 1 Index Well Hydrograph

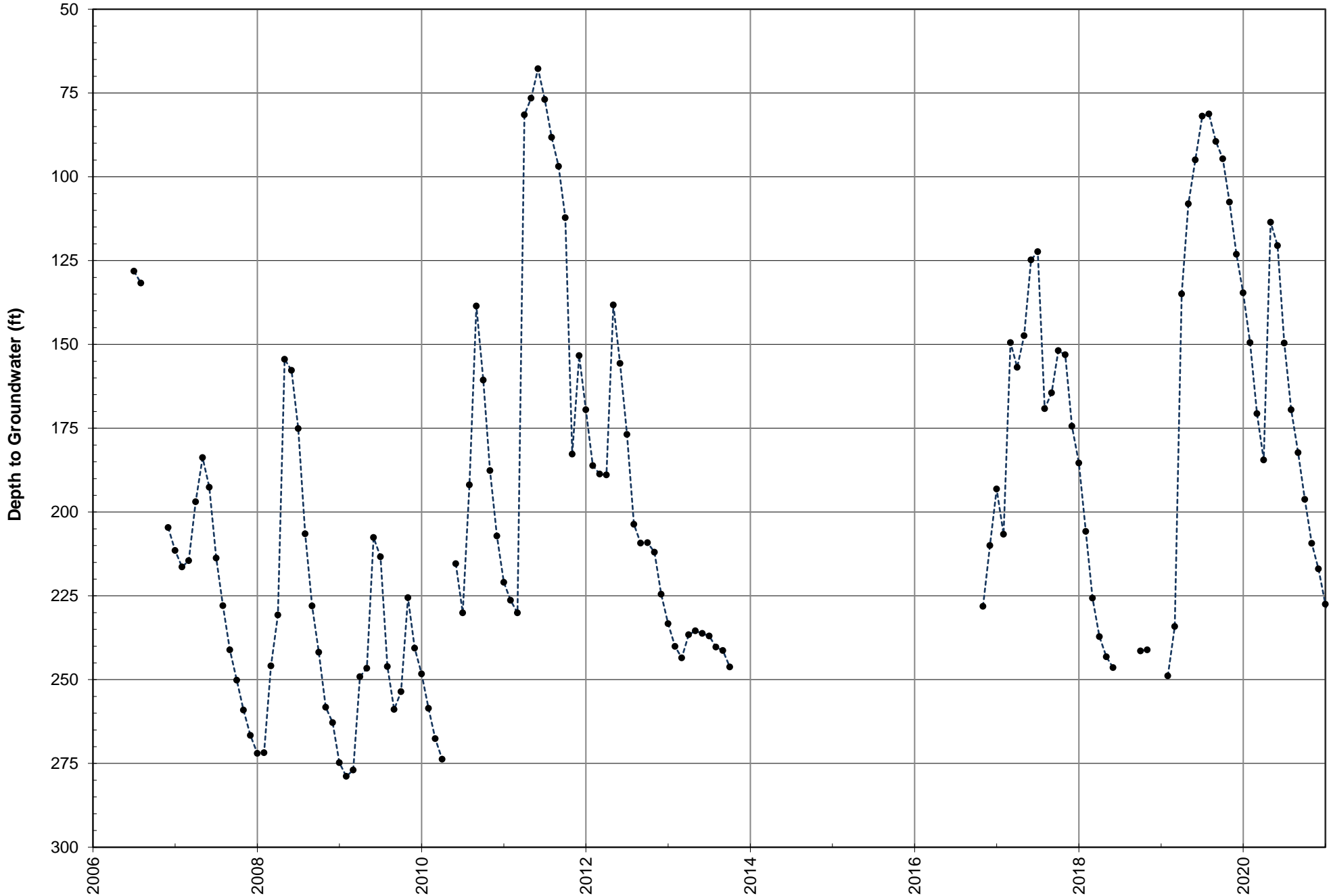

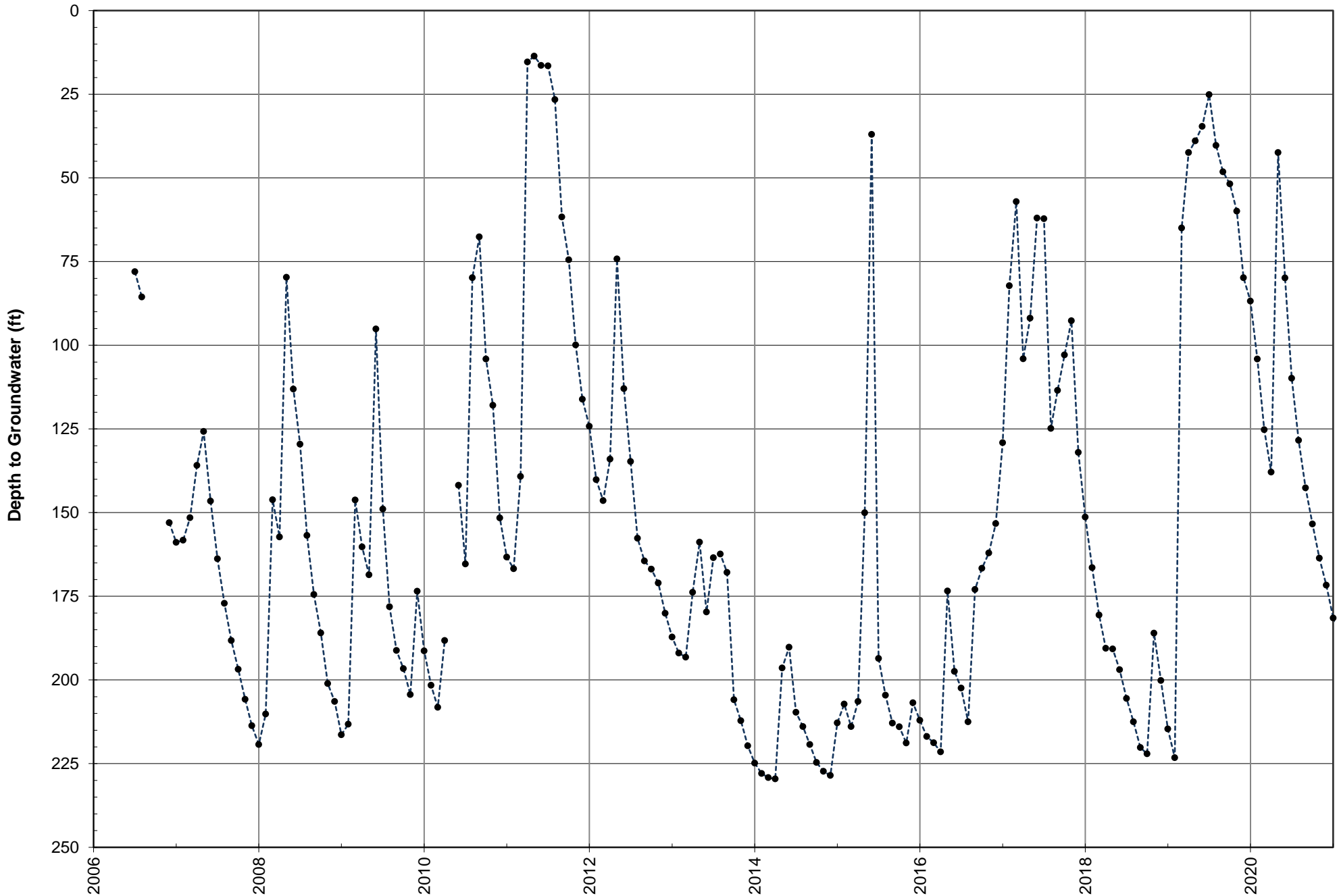



SBVWCD # 3 Index Well Hydrograph

SBVWCD

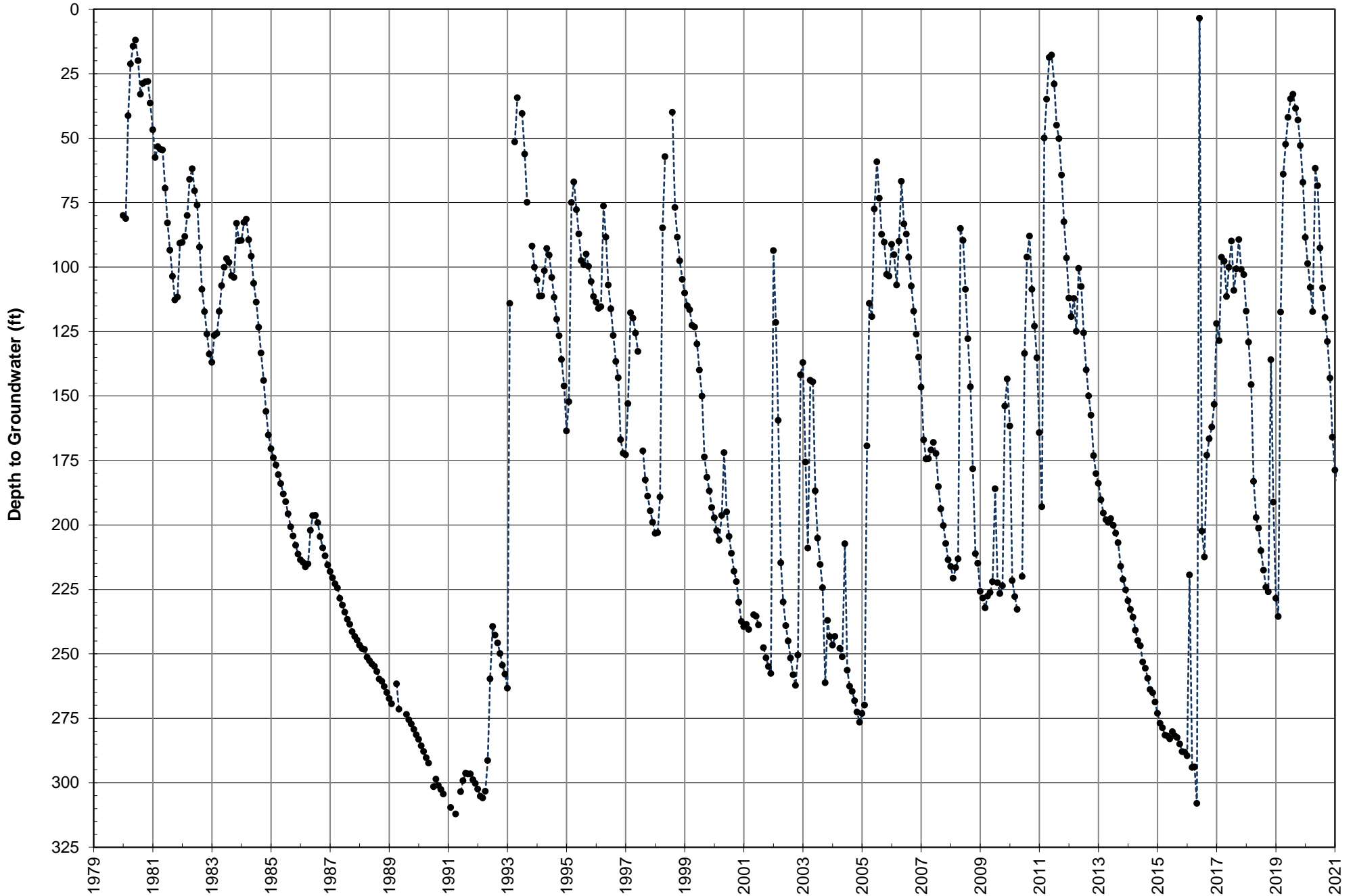

MC-05 Index Well Hydrograph

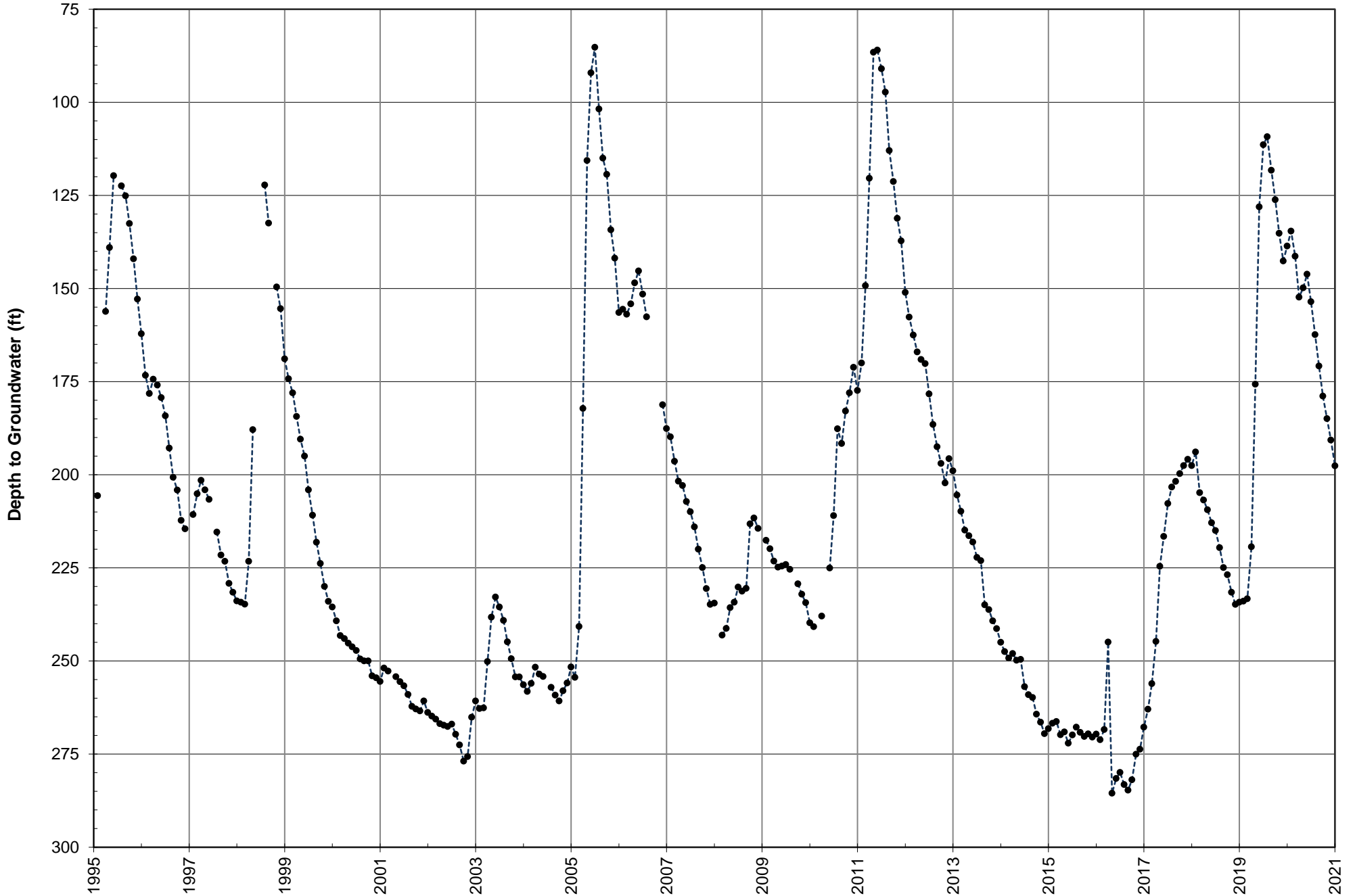

Mill & D Index Well Hydrograph

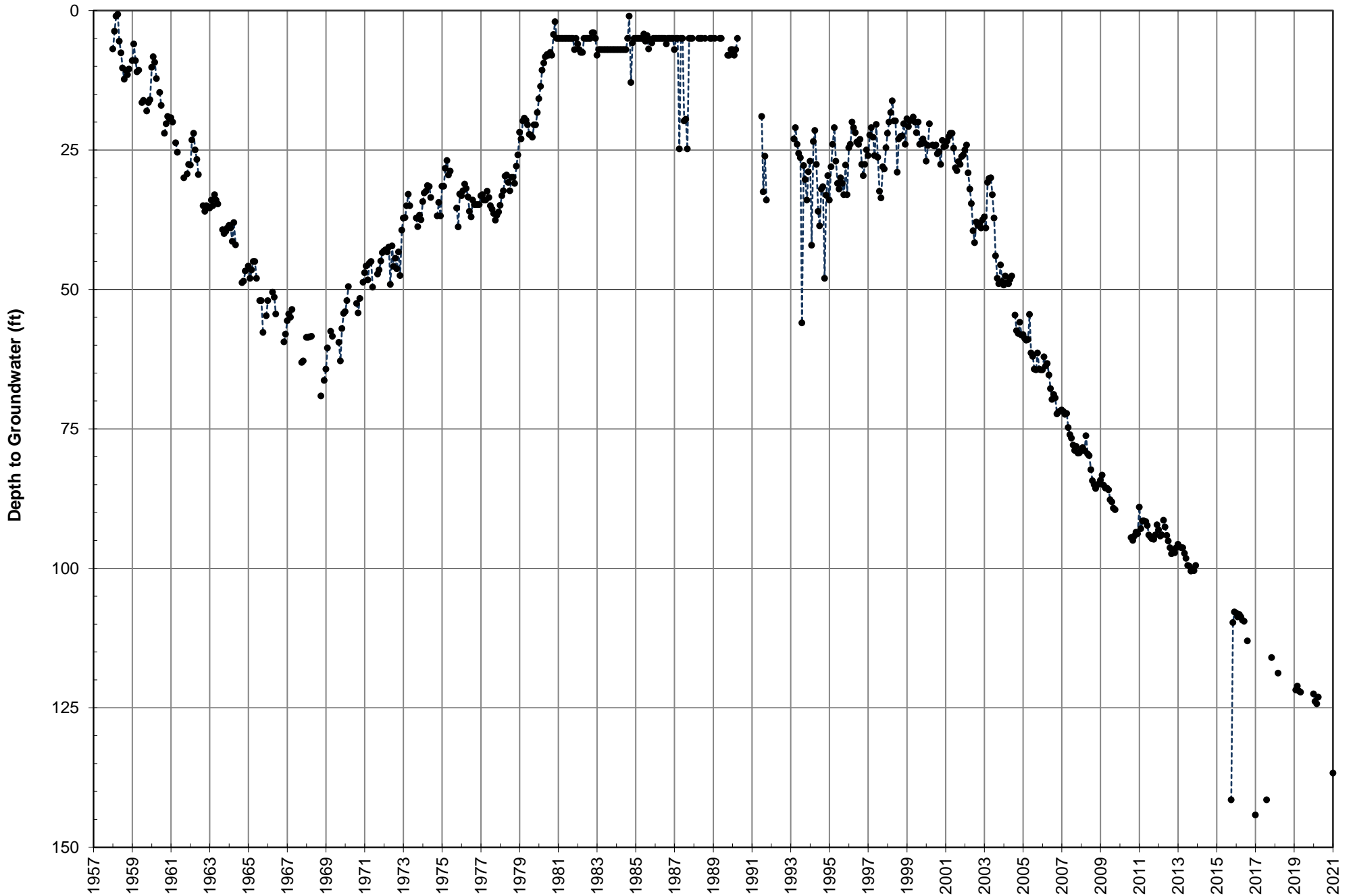

Engineering Investigation of the Bunker Hill Basin 2020-2021

Appendix C



**San Bernardino Valley
Water Conservation District**

Helping Nature Store Our Water

**Production Values
(Acre-Feet)**

Well Name	Agency	Recordation Number	Jul-20	Aug-20	Sep-20	Oct-20	Nov-20	Dec-20	Jan-21	Feb-21	Mar-21	Apr-21	May-21	Jun-21	SBVWCD Wells	Subbasin Name	AGG or Non AGG
Clock Canyon/Marcum Well	AHD Limited	3601632	0.0	0.0	0.0	0.0	0.0	0.0							Yes	Bunker Hill II West of Mentone Fault	Agricultural
1	Arrowhead Country Club	3601925	33.7	33.7	33.7	33.7	33.7	33.7	43.3	43.3	43.3	43.3	43.3	43.3	Yes	Bunker Hill II West of Mentone Fault	Agricultural
Judson 1	Bear Valley Mutual Water Company	3600023	0.0	0.0	0.0	0.0	0.0	0.0	0.0	0.0	0.0	0.0	0.0	0.0	Yes	Bunker Hill II West of Mentone Fault	Agricultural
Bell Well	Calvary Chapel Packinghouse	3600449	0.0	0.0	0.0	0.0	0.0	0.0	0.0	0.0	0.0	0.0	0.0	0.0	Yes	Bunker Hill II West of Mentone Fault	Non-Agricultural
Calvary Well	Calvary Chapel Packinghouse	3603919	6.3	6.3	6.3	6.3	6.3	6.3	10.0	10.0	10.0	10.0	10.0	10.0	Yes	Bunker Hill II West of Mentone Fault	Non-Agricultural
Alabama St. 2	CEMEX USA	3601420	70.4	70.4	70.4	70.4	70.4	70.4	5.4	5.4	5.4	5.4	5.4	5.4	Yes	Bunker Hill II West of Mentone Fault	Non-Agricultural
Orange St.	CEMEX USA	3603653	12.4	12.4	12.4	12.4	12.4	12.4	62.0	62.0	62.0	62.0	62.0	62.0	Yes	Bunker Hill II West of Mentone Fault	Non-Agricultural
Well 13	Colton, City of	3601257	0.0	0.0	0.0	0.0	0.0	0.0	0.0	0.0	0.0	0.0	0.0	0.0		Bunker Hill I Southwest of 215 Freeway	Non-Agricultural
Well 15	Colton, City of	3601259	0.0	12.1	14.6	4.7	22.0	5.1	0.0	9.0	26.4	48.4	67.7	95.6			Non-Agricultural
Well 16	Colton, City of	3601260	0.0	12.1	0.0	0.0	0.0	0.0	0.0	0.0	0.0	0.0	0.0	0.0		Bunker Hill I Southwest of 215 Freeway	Non-Agricultural
Well 17	Colton, City of	3601261	121.3	135.7	146.7	144.4	111.8	124.2	162.9	151.4	142.9	116.0	166.1	161.8			Non-Agricultural
Well 19	Colton, City of	3602405	0.0	0.0	0.0	0.0	0.0	0.0	0.0	0.0	0.0	0.0	29.3	54.6		Bunker Hill I Southwest of 215 Freeway	Non-Agricultural
Well 21	Colton, City of	3602793	105.5	101.7	90.3	87.3	89.7	65.6	52.0	47.4	44.2	75.8	79.9	78.5		Bunker Hill I Southwest of 215 Freeway	Non-Agricultural
Well 22	Colton, City of	3602881	50.8	51.5	48.7	49.9	48.4	5.5	0.0	0.0	0.0	0.0	0.0	51.4			Non-Agricultural
Well 23	Colton, City of	3603367	84.0	95.6	104.7	108.6	78.3	100.7	99.7	85.2	99.5	86.9	94.1	92.0			Non-Agricultural
Well 24	Colton, City of	3603598	213.4	217.8	187.9	118.2	99.4	77.7	87.0	124.6	69.5	155.7	172.6	205.5			Non-Agricultural
Well 27	Colton, City of	3604006	133.6	131.6	125.9	128.4	127.0	132.1	76.5	0.0	0.0	0.0	0.0	0.0		Bunker Hill I Southwest of 215 Freeway	Non-Agricultural
Well 30	Colton, City of		305.1	300.8	254.7	249.0	131.7	176.0	143.2	122.1	151.1	216.3	254.7	226.6			Non-Agricultural
Fifth Ave. 1	Crafton Water Company	3600272	0.0	0.0	1.7	0.0	0.8	0.0	0.0	0.0	0.0	33.8	45.2	92.5	Yes	Bunker Hill II East of Mentone Fault South	Agricultural
Garnet/2 Zanja Well	Crafton Water Company	3602186	0.0	0.0	0.0	0.0	0.0	0.0	0.0	0.0	0.0	0.0	0.0	0.0	Yes	Bunker Hill II East of Mentone Fault North	Agricultural
Cram-Patterson 2	Cram Patterson Well Co.	3600188	26.9	26.9	26.9	26.9	26.9	26.9	10.4	10.4	10.4	10.4	10.4	10.4	Yes	Bunker Hill II East of Mentone Fault North	Agricultural
Langford	DRC Industrial CBC 1, LP (So Cal Real Es	3601352	6.1	6.1	6.1	6.1	6.1	6.1	6.0	6.0	6.0	6.0	6.0	6.0	Yes	Pressure Zone Santa Ana Wash	Non-Agricultural
Well 11A	East Valley Water District	3602563	0.0	145.4	3.6	143.7	138.8	88.3	107.6	96.4	106.1	102.0	97.8	98.2	Yes	Pressure Zone North of Santa Ana Wash	Non-Agricultural
Well 125	East Valley Water District	3602799	154.0	84.9	95.9	121.4	52.2	74.1	48.4	0.3	1.4	0.1	0.0	85.2	Yes	Bunker Hill II East of Mentone Fault North	Non-Agricultural
Well 132-2	East Valley Water District	3600376	235.4	139.3	159.7	107.6	94.6	137.7	60.7	89.7	97.9	155.8	156.8	153.9		Pressure Zone North of Santa Ana Wash	Agricultural
Well 141	East Valley Water District	3603247	200.7	183.9	148.3	149.8	119.3	97.3	86.3	99.8	143.0	126.0	179.8	169.8	Yes	Pressure Zone North of Santa Ana Wash	Non-Agricultural
Well 142	East Valley Water District	3600220	115.2	92.4	61.9	82.7	41.4	28.8	42.0	2.8	2.5	18.4	67.8	49.0	Yes	Bunker Hill II West of Mentone Fault	Non-Agricultural
Well 143	East Valley Water District	3603583	0.0	55.7	63.5	25.6	37.9	27.5	18.4	21.8	47.4	17.7	0.0	0.0	Yes	Bunker Hill II West of Mentone Fault	Non-Agricultural
Well 146	East Valley Water District	3601639	3.2	24.6	23.9	14.1	11.6	9.2	0.3	14.9	1.5	12.5	18.9	3.9	Yes	Bunker Hill II West of Mentone Fault	Non-Agricultural
Well 146A	East Valley Water District	3603774	126.9	88.2	73.0	90.8	45.8	82.6	49.7	10.3	18.3	56.7	55.8	100.8	Yes	Bunker Hill II West of Mentone Fault	Non-Agricultural
Well 147	East Valley Water District	3603734	234.5	221.7	171.3	163.2	73.1	104.7	40.3	86.0	85.3	164.8	126.0	202.4	Yes	Bunker Hill II West of Mentone Fault	Non-Agricultural
Well 151	East Valley Water District	3603926	240.3	239.7	195.8	211.3	166.5	183.8	159.0	61.9	73.8	139.1	238.5	251.2	Yes	Pressure Zone North of Santa Ana Wash	Non-Agricultural
Well 24A	East Valley Water District	3601671	10.5	7.3	15.4	7.3	21.7	19.4	30.5	29.7	29.9	21.2	5.8	6.5	Yes	Bunker Hill II West of Mentone Fault	Non-Agricultural
Well 24B	East Valley Water District	3602337	229.8	227.5	138.1	150.2	20.8	42.1	4.9	49.1	42.5	62.5	123.9	134.8	Yes	Bunker Hill II West of Mentone Fault	Non-Agricultural
Well 25A	East Valley Water District	3601673	80.9	87.1	79.6	33.4	56.4	39.8	30.9	9.7	25.5	56.3	46.5	38.3	Yes	Bunker Hill II West of Mentone Fault	Non-Agricultural
Well 28A	East Valley Water District	3602564	136.6	157.8	161.5	161.4	156.4	156.9	150.4	127.9	140.8	136.5	169.8	174.3	Yes	Pressure Zone North of Santa Ana Wash	Non-Agricultural
Well 39	East Valley Water District	3602274	1.2	32.9	84.8	11.2	16.1	36.9	19.5	18.2	5.2	23.4	93.5	53.7	Yes	Bunker Hill II West of Mentone Fault	Non-Agricultural
FU 13(F36A)	Fontana Union Water	3600569	0.0	0.0	0.0	0.0	33.5	0.0	0.0	0.0	0.0	0.0	0.0	0.0		Lytle Basin Southeast of Barrier J	Non-Agricultural
FU 4 (F29A)	Fontana Union Water	3600563	105.6	108.8	92.8	97.9	99.8	98.9	86.9	88.0	72.9	93.3	85.3	88.0		Lytle Basin Southeast of Barrier J	Non-Agricultural
FU 8 (F34A)	Fontana Union Water	3602727	0.0	0.0	0.0	0.0	0.0	0.0	0.0	0.0	0.0	0.0	0.0	0.0		Lytle Basin Southeast of Barrier J	Non-Agricultural
FU24 (F40A)	Fontana Union Water	3600579	62.4	61.7	58.8	54.7	51.0	49.1	47.6	37.8	55.2	56.6	56.7	54.0		Lytle Basin Southeast of Barrier J	Non-Agricultural
FU26 (F42A)	Fontana Union Water	3600581	67.3	60.1	52.3	58.0	53.7	56.7	55.6	50.6	64.6	64.0	60.2	56.2		Lytle Basin Northwest of Barrier J	Non-Agricultural
FU27 (F27A)	Fontana Union Water	3600582	36.1	30.0	25.6	29.0	33.4	30.7	31.2	29.9	29.2	24.9	23.4	21.4		Lytle Basin Northwest of Barrier J	Non-Agricultural
FU3 (F28A)	Fontana Union Water	3600562	114.9	124.1	104.2	113.2	102.0	111.4	94.2	104.2	83.1	104.6	103.8	95.0		Lytle Basin Southeast of Barrier J	Non-Agricultural
FU32 (F32A)	Fontana Union Water	3600585	110.2	107.0	105.7	102.8	80.3	83.8	74.4	80.6	64.1	80.1	76.3	69.3		Lytle Basin Southeast of Barrier J	Non-Agricultural
FU33 (F33A)	Fontana Union Water	3600586	57.7	42.0	35.8	48.2	60.4	55.9	42.7	38.3	63.6	59.2	57.3	54.9		Lytle Basin Northwest of Barrier J	Non-Agricultural
Everett Well	George & Diane Everett	WP0003608	0.0	0.0	0.0	0.0	0.0	0.0	0.0	0.0	0.0	0.0	0.0	0.0	Yes	Bunker Hill II East of Mentone Fault North	Agricultural
Meadows Well	George Meadows	WP0002552	0.0	0.0	0.0	0.0	0.0	0.0	0.0	0.0	0.0	0.0	0.0	0.0	Yes	Bunker Hill II East of Mentone Fault North	Non-Agricultural
	Gladysta Well & Water Company (B M	3600182	3.3	3.3	3.3	3.3	3.3	3.3	2.0	2.0	2.0	2.0	2.0	2.0	Yes	Bunker Hill II West of Mentone Fault	Agricultural
Greenspot Mutual	Greenspot Mutual Well Company	3600266	17.3	17.3	17.3	17.3	17.3	17.3	9.1	9.1	9.1	9.1	9.1	9.1	Yes	Bunker Hill II East of Mentone Fault North	Agricultural
PS &B2	Doug Guyette	3600458	0.0	0.0	0.0	0.0	0.0	0.0	0.0	0.0	0.0	0.0	0.0	0.0	Yes	Pressure Zone North of Santa Ana Wash	
Well 5	Doug Guyette	3610007	0.0	0.0	0.0	0.0	0.0	0.0	0.0	0.0	0.0	0.0	0.0	0.0	Yes		

**Production Values
(Acre-Feet)**

Well Name	Agency	Recordation Number	Jul-20	Aug-20	Sep-20	Oct-20	Nov-20	Dec-20	Jan-21	Feb-21	Mar-21	Apr-21	May-21	Jun-21	SBVWCD Wells	Subbasin Name	AGG or Non AGG
1	Happe Mutual Well Company	3600238	2.2	2.2	2.2	2.2	2.2	2.2	8.8	8.8	8.8	8.8	8.8	8.8	Yes	Bunker Hill II East of Mentone Fault South	Agricultural
Local 2A	Inland Valley Development	86	0.0	0.0	0.0	0.0	0.0	0.0	0.0	0.0	0.0	0.0	0.0	0.0	Yes	Pressure Zone North of Santa Ana Wash	Non-Agricultural
Local 3	Inland Valley Development	87	0.0	0.0	0.0	0.0	0.0	0.0	0.0	0.0	0.0	0.0	0.0	0.0	Yes	Pressure Zone North of Santa Ana Wash	Non-Agricultural
Local 5	Inland Valley Development	89	0.0	0.0	0.0	0.0	0.0	0.0	0.0	0.0	0.0	0.0	0.0	0.0	Yes	Pressure Zone North of Santa Ana Wash	Non-Agricultural
Palm Meadows	Inland Valley Development	91	0.0	0.0	0.0	0.0	0.0	0.0	0.0	0.0	0.0	0.0	0.0	0.0	Yes	Pressure Zone North of Santa Ana Wash	Non-Agricultural
Rancho Ladera Roladera	Jack Dangermond	3602188	0.0	0.0	0.0	0.0	0.0	0.0	0.0	0.0	0.0	0.0	0.0	0.0	Yes	Bunker Hill II East of Mentone Fault South	Agricultural
Gunter	Laranni Gunter Well	3600160	0.0	0.0	0.0	0.0	0.0	0.0	0.0	0.0	0.0	0.0	0.0	0.0	Yes	Bunker Hill II West of Mentone Fault	Agricultural
Anderson 2	Loma Linda University	3602781	0.0	0.0	0.0	0.0	0.0	0.0	0.0	0.0	0.0	0.0	0.0	0.0	Yes	Pressure Zone Santa Ana Wash	Non-Agricultural
Anderson 3	Loma Linda University	3602855	1.5	1.1	1.3	1.6	1.4	1.7	1.2	0.9	7.2	0.9	1.7	0.9	Yes	Pressure Zone Santa Ana Wash	Non-Agricultural
Anderson 4	Loma Linda University		118.7	127.6	110.5	92.0	73.1	66.2	62.5	52.7	58.4	79.3	98.0	112.2	Yes	Pressure Zone Santa Ana Wash	Non-Agricultural
Mt View 3	Loma Linda, City of	3603719	91.3	94.8	90.8	85.4	67.3	56.7	18.3	7.8	45.5	61.6	69.9	84.2	Yes	Pressure Zone Santa Ana Wash	Non-Agricultural
Mt View 4	Loma Linda, City of	3603721	0.0	0.0	0.0	0.0	0.0	0.0	0.0	0.0	0.0	0.0	0.0	0.0	Yes	Pressure Zone Santa Ana Wash	Non-Agricultural
Mt View 5	Loma Linda, City of	3603776	0.0	0.0	0.0	0.0	0.0	0.0	0.0	0.0	0.0	0.0	0.0	0.0	Yes	Pressure Zone Santa Ana Wash	Non-Agricultural
Mt View 6	Loma Linda, City of	3603956	160.2	208.2	197.9	177.2	111.7	57.4	19.6	12.6	0.0	0.0	0.0	0.0	Yes	Pressure Zone Santa Ana Wash	Non-Agricultural
Richardson 3	Loma Linda, City of	3603523	127.8	141.1	163.3	128.1	92.7	97.0	112.1	115.3	110.5	77.8	127.0	139.9	Yes	Pressure Zone Santa Ana Wash	Non-Agricultural
Richardson 4	Loma Linda, City of	3603720	0.0	0.0	0.0	0.0	0.0	0.0	0.0	0.0	0.0	0.0	0.0	0.0	Yes	Pressure Zone Santa Ana Wash	Non-Agricultural
Richardson 5	Loma Linda, City of	3603955	60.9	2.4	86.5	29.8	30.5	71.3	135.9	117.5	102.7	141.5	159.1	184.0	Yes	Pressure Zone Santa Ana Wash	Non-Agricultural
Richardson 6	Loma Linda, City of	3603720	135.6	150.1	36.0	103.6	105.9	89.2	43.5	20.0	52.3	128.3	132.4	134.4	Yes	Pressure Zone Santa Ana Wash	Non-Agricultural
California St.	Lucky Farms, Inc./Spring Pacific Proper	3603554	0.0	0.0	0.0	0.0	0.0	0.0							Yes	Bunker Hill II West of Mentone Fault	Agricultural
Raub 5	Meeks & Dailey	3602484	87.7	87.7	87.7	87.7	87.7	87.7	208.8	208.8	208.8	208.8	208.8	208.8	Yes	Pressure Zone Santa Ana Wash	Non-Agricultural
Raub 6	Meeks & Dailey	3602778	104.9	104.9	104.9	104.9	104.9	104.9	170.0	170.0	170.0	170.0	170.0	170.0	Yes	Pressure Zone Santa Ana Wash	Non-Agricultural
Raub 7	Meeks & Dailey	3603951	106.7	106.7	106.7	106.7	106.7	106.7	202.3	202.3	202.3	202.3	202.3	202.3	Yes	Pressure Zone Santa Ana Wash	Non-Agricultural
Raub 8	Meeks & Dailey	3603555	120.7	120.7	120.7	120.7	120.7	120.7	112.1	112.1	112.1	112.1	112.1	112.1	Yes	Pressure Zone Santa Ana Wash	Non-Agricultural
Station 59	Meeks & Dailey	3601887	0.0	1.2	0.0	30.7	0.0	0.0	0.0	0.0	0.0	0.0	0.0	0.0	Yes	Pressure Zone Santa Ana Wash	Agricultural
Station 91	Meeks & Dailey	3603215	0.0	0.2	24.1	0.3	0.0	0.0	0.0	0.0	0.0	0.0	0.0	0.0	Yes	Pressure Zone Santa Ana Wash	Agricultural
Warren 1-3601887?	Meeks & Dailey	3601240	57.0	57.0	57.0	57.0	57.0	57.0	13.5	13.5	13.5	13.5	13.5	13.5	Yes	Pressure Zone Santa Ana Wash	Non-Agricultural
Warren 4	Meeks & Dailey	3601243	119.5	119.5	119.5	119.5	119.5	119.5	369.7	369.7	369.7	369.7	369.7	369.7	Yes	Pressure Zone Santa Ana Wash	Non-Agricultural
2	Mentone Citrus Groves	3602280	67.8	67.8	67.8	67.8	67.8	67.8	49.8	49.8	49.8	49.8	49.8	49.8	Yes	Bunker Hill II East of Mentone Fault North	Agricultural
1 - PRH Ranch	Mentone Citrus Groves	3600139	8.0	8.0	8.0	8.0	8.0	8.0	5.2	5.2	5.2	5.2	5.2	5.2	Yes	Bunker Hill II East of Mentone Fault North	Agricultural
New Well	Monte LLC (Dangermond)	3600493	5.0	5.0	5.0	5.0	5.0	5.0	2.5	2.5	2.5	2.5	2.5	2.5	Yes	Bunker Hill II West of Mentone Fault	Agricultural
1	Montecito Memorial Park and Mortua	3600119							7.9	7.9	7.9	7.9	7.9	7.9	Yes	Bunker Hill II West of Mentone Fault	Agricultural
2	Montecito Memorial Park and Mortua	3603949							7.9	7.9	7.9	7.9	7.9	7.9	Yes	Bunker Hill II West of Mentone Fault	Agricultural
1	Mountain View Mortuary & Cemetery	3600743	13.7	13.7	13.7	13.7	13.7	13.7	13.3	13.3	13.3	13.3	13.3	13.3	Yes	Bunker Hill II West of Mentone Fault	Non-Agricultural
2	Mountain View Mortuary & Cemetery	3600742	10.8	10.8	10.8	10.8	10.8	10.8	9.2	9.2	9.2	9.2	9.2	9.2	Yes	Bunker Hill II West of Mentone Fault	Non-Agricultural
	National Orange Show	3601924	4.5	4.5	4.5	4.5	4.5	4.5	2.8	2.8	2.8	2.8	2.8	2.8	Yes	Pressure Zone Santa Ana Wash	Non-Agricultural
	New England Water Co. (B Marcum)	3602320	9.6	9.6	9.6	9.6	9.6	9.6	2.8	2.8	2.8	2.8	2.8	2.8	Yes	Bunker Hill II West of Mentone Fault	Agricultural
2	Patton State Hospital	3600924	0.7	0.7	0.7	0.7	0.7	0.7	0.6	0.6	0.6	0.6	0.6	0.6	Yes	Bunker Hill II West of Mentone Fault	Non-Agricultural
14	Patton State Hospital	3602381	0.0	0.0	0.0	0.0	0.0	0.0	0.0	0.0	0.0	0.0	0.0	0.0	Yes	Bunker Hill II West of Mentone Fault	Non-Agricultural
Patton 10	Patton State Hospital	3600931	0.0	0.0	0.0	0.0	0.0	0.0	0.0	0.0	0.0	0.0	0.0	0.0	Yes	Bunker Hill II West of Mentone Fault	Non-Agricultural
San Bernardino 1	Pioneer Mutual Water Company	3600642	1.9	1.9	1.9	1.9	1.9	1.9	0.7	0.7	0.7	0.7	0.7	0.7	Yes	Bunker Hill II West of Mentone Fault	Agricultural
1	Piperhill Redlands LLC	3601126	7.6	7.6	7.6	7.6	7.6	7.6							Yes	Bunker Hill II East of Mentone Fault South	Agricultural
1 Stowe	Ramirez, J.J. Citrus Mgmt	3601046	0.0	0.0	0.0	0.0	0.0	0.0	0.0	0.0	0.0	0.0	0.0	0.0	Yes	Bunker Hill II West of Mentone Fault	Agricultural
Buckeye 2	Ramirez, J.J. Citrus Mgmt	3600484	0.0	0.0	0.0	0.0	0.0	0.0	0.0	0.0	0.0	0.0	0.0	0.0	Yes	Bunker Hill II West of Mentone Fault	Agricultural
Frink 1	Ramirez, J.J. Citrus Mgmt	3601728	0.0	0.0	0.0	0.0	0.0	0.0	0.0	0.0	0.0	0.0	0.0	0.0	Yes	Bunker Hill II West of Mentone Fault	Agricultural
Midas	Ramirez, J.J. Citrus Mgmt	3600527	0.0	0.0	0.0	0.0	0.0	0.0	0.0	0.0	0.0	0.0	0.0	0.0	Yes	Bunker Hill II West of Mentone Fault	Agricultural
Hoover	Ramirez, Laura	3601649	0.0	0.0	0.0	0.0	0.0	0.0	0.0	0.0	0.0	0.0	0.0	0.0	Yes	Bunker Hill II West of Mentone Fault	Agricultural
Pharoah Powell	Ramirez, Laura	3600415	18.4	18.4	18.4	18.4	18.4	18.4	15.6	15.6	15.6	15.6	15.6	15.6			Agricultural
Raught	Raught Mutual Well Company	3602193	3.5	3.5	3.5	3.5	3.5	3.5							Yes	Bunker Hill II West of Mentone Fault	Agricultural
Stater Well	Redland-Brandson Development	3602917	0.0	0.0	0.0	0.0	0.0	0.0	0.0	0.0	0.0	0.0	0.0	0.0	Yes	Bunker Hill II West of Mentone Fault	Non-Agricultural
Opal St.	Redlands Unified School District	3601641	10.8	10.8	10.8	10.8	10.8	10.8	7.5	7.5	7.5	7.5	7.5	7.5	Yes	Bunker Hill II East of Mentone Fault North	Non-Agricultural
Agate #1	Redlands, City of	3601308	0.0	0.0	0.0	0.0	0.0	0.0	0.0	0.0	0.0	0.0	0.0	0.0	Yes	Bunker Hill II East of Mentone Fault North	Non-Agricultural
Agate #2	Redlands, City of	3602792	0.0	0.0	0.0	0.0	0.0	0.0	0.0	0.0	0.0	0.0	0.0	0.0	Yes	Bunker Hill II East of Mentone Fault North	Non-Agricultural

**Production Values
(Acre-Feet)**

Well Name	Agency	Recordation Number	Jul-20	Aug-20	Sep-20	Oct-20	Nov-20	Dec-20	Jan-21	Feb-21	Mar-21	Apr-21	May-21	Jun-21	SBVWCD Wells	Subbasin Name	AGG or Non AGG
Agate #2 IRR	Redlands, City of	3602792	0.0	0.0	0.0	0.0	0.0	0.0	0.0	0.0	0.0	0.0	0.0	0.0	Yes	Bunker Hill II East of Mentone Fault North	Agricultural
Airport #1	Redlands, City of	3602895	29.5	20.1	13.7	0.0	0.0	0.3	0.0	0.0	0.0	0.0	25.5	0.0	Yes	Bunker Hill II West of Mentone Fault	Non-Agricultural
Airport #2	Redlands, City of	3603762	1.1	0.0	0.0	0.0	0.0	0.5	0.0	0.0	0.0	0.0	0.0	0.0	Yes	Bunker Hill II West of Mentone Fault	Non-Agricultural
Bryn Mawr	Redlands, City of	3600055	0.0	0.0	0.0	0.0	0.0	0.0							Yes		
Bryn Mawr 1	Redlands, City of	3600053	0.0	0.0	0.0	0.0	0.0	0.0							Yes	Bunker Hill II West of Mentone Fault	
Bryn Mawr 2	Redlands, City of	3600054	0.0	0.0	0.0	0.0	0.0	0.0							Yes		
Bryn Mawr 4	Redlands, City of	3602109	0.0	0.0	0.0	0.0	0.0	0.0							Yes		
California St Irr	Redlands, City of	3602549	12.5	15.3	24.1	18.5	5.0	3.7	0.4	0.5	0.1	0.9	3.9	22.1	Yes	Bunker Hill II West of Mentone Fault	Agricultural
Chicken Hill	Redlands, City of	3601627	27.5	40.0	35.1	48.5	41.2	42.9	37.4	35.6	42.6	39.6	50.5	56.2			Agricultural
Church St.	Redlands, City of	3603656	11.5	61.3	91.6	63.2	44.7	2.4	0.0	0.0	0.0	58.8	101.7	115.6	Yes	Bunker Hill II West of Mentone Fault	Non-Agricultural
Crafton	Redlands, City of	3602654	0.0	0.0	0.0	0.0	0.0	0.0	0.0	0.0	0.0	0.0	0.0	0.0	Yes	Bunker Hill II East of Mentone Fault North	Agricultural
E. Lugonia #2	Redlands, City of	3601283	0.0	0.0	0.0	0.0	0.0	0.0							Yes	Bunker Hill II East of Mentone Fault North	Non-Agricultural
E. Lugonia #3	Redlands, City of	3601287	28.0	33.3	33.7	34.2	42.7	37.3	36.3	34.2	35.7	38.0	52.0	38.0	Yes	Bunker Hill II East of Mentone Fault North	Non-Agricultural
E. Lugonia #4	Redlands, City of	3602791	0.0	0.0	0.0	0.0	0.0	0.0								Bunker Hill II East of Mentone Fault North	Non-Agricultural
E. Lugonia #6	Redlands, City of	3601290	40.4	39.3	39.2	39.8	40.1	38.5	39.0	33.7	38.5	38.3	40.5	36.4	Yes	Bunker Hill II East of Mentone Fault North	Non-Agricultural
Hog Canyon #2	Redlands, City of	3603046	0.0	0.0	0.0	0.0	0.0	0.0	0.0	0.0	0.0	0.0	0.0	0.0			Agricultural
Lee Well	Redlands, City of	3602065	0.0	0.0	0.0	0.0	0.0	0.0							Yes	Bunker Hill II West of Mentone Fault	Non-Agricultural
Madeira	Redlands, City of	3602896	0.0	0.0	0.0	0.0	0.0	0.0	0.0	0.0	0.0	17.9	108.5	104.6	Yes	Bunker Hill II East of Mentone Fault North	Non-Agricultural
Maguet #2	Redlands, City of	3601284	0.0	0.0	4.2	43.5	43.8	44.3	43.0	38.6	43.6	41.4	45.3	42.2	Yes	Bunker Hill II East of Mentone Fault North	Non-Agricultural
Mentone Acres #1	Redlands, City of	3600748	13.7	13.7	13.7	13.7	13.7	13.7	9.1	9.1	9.1	9.1	9.1	9.1	Yes	Bunker Hill II West of Mentone Fault	Agricultural
Mentone Acres #2	Redlands, City of	3600749	86.5	43.0	29.3	0.1	9.9	0.3	0.0	0.4	0.0	14.3	105.7	78.7	Yes	Bunker Hill II West of Mentone Fault	Non-Agricultural
Mill Creek #1	Redlands, City of	3601282	0.0	0.0	0.0	0.0	0.0	0.0	0.0	0.0	0.0	0.0	0.0	0.0			Non-Agricultural
Mill Creek #2	Redlands, City of	3601285	0.0	0.0	0.0	0.0	0.0	0.0	0.0	0.0	0.0	0.0	0.0	0.0			Non-Agricultural
Mill Creek #2A	Redlands, City of	3603045	71.3	87.8	85.3	83.8	83.4	87.5	87.4	86.6	86.1	83.9	86.0	65.6			Non-Agricultural
Mill Creek #4	Redlands, City of	3601288	0.0	0.0	0.0	0.0	0.0	0.0	0.0	0.0	0.0	0.0	0.0	0.0			Non-Agricultural
Mill Creek #OA	Redlands, City of	3602351	0.0	0.0	0.0	0.0	0.0	0.0	0.0	0.0	0.0	0.0	0.0	0.0		Bunker Hill II East of Mentone Fault North	Non-Agricultural
Mission	Redlands, City of	3600756	0.0	0.0	0.0	0.0	0.0	0.0							Yes	Pressure Zone Santa Ana Wash	Non-Agricultural
New York St Well	Redlands, City of	3602346	22.8	11.7	6.9	5.5	6.1	6.5	0.0	0.1	1.5	9.6	6.2	7.3	Yes	Bunker Hill II West of Mentone Fault	Agricultural
No.Orange #1	Redlands, City of	3603766	369.0	261.8	339.4	330.6	319.0	133.2	27.1	41.7	78.8	259.3	336.8	273.8	Yes	Bunker Hill II West of Mentone Fault	Non-Agricultural
No.Orange #2	Redlands, City of	3603767	362.7	366.4	365.6	177.0	165.4	118.9	14.3	241.2	34.5	306.2	395.8	276.3	Yes	Bunker Hill II West of Mentone Fault	Non-Agricultural
Orange St.	Redlands, City of	3601586	176.0	121.2	186.7	187.3	134.8	52.2	73.5	86.5	52.7	158.3	131.7	189.5	Yes	Bunker Hill II West of Mentone Fault	Non-Agricultural
Redlands Hgts.	Redlands, City of	3600918	66.0489	59.5174	46.6257	46.7288	15.0297	13.7759	9	9.1	13.8	38.2	47.3	53.9	Yes	Bunker Hill II East of Mentone Fault South	Agricultural
Redlands Trap & Skeet	Redlands, City of	3600628	0.0	0.0	0.0	0.0	0.0	0.0							Yes		
Rees Well	Redlands, City of	3600019	63.9	171.0	147.4	134.5	123.3	162.4	110.1	68.6	143.3	166.2	166.4	162.7	Yes	Bunker Hill II West of Mentone Fault	Non-Agricultural
SB Muni Well	Redlands, City of		0.0	0.0	0.0	0.0	0.0	0.0	0.0	0.0	0.0	0.0	0.0	0.0		Pressure Zone Santa Ana Wash	Non-Agricultural
Well #10	Redlands, City of	3601291	0.0	0.0	0.0	0.0	0.0	0.0	0.0	0.0	0.0	0.0	0.0	0.0	Yes	Bunker Hill II East of Mentone Fault South	Non-Agricultural
Well #11	Redlands, City of	3601292	13.1	11.1	11.0	9.7	7.4	7.7	7.4	6.0	6.9	8.3	9.1	8.0	Yes	Bunker Hill II East of Mentone Fault South	Agricultural
Well #13	Redlands, City of	3601294	0	0	0	0	0	0	0	0	0	0	0	0	Yes	Bunker Hill II East of Mentone Fault South	Non-Agricultural
Well #14	Redlands, City of	3601295	0	0	0	0	0	0							Yes	Bunker Hill II East of Mentone Fault South	Non-Agricultural
Well #16	Redlands, City of	3601296	0	0	0	0	0	0	0	0	8	0	8.8	0	Yes	Bunker Hill II East of Mentone Fault South	Agricultural
Well #30A	Redlands, City of	3602031	88.5	93.7	78.6	63.7	59.4	61.0	66.3	27.5	43.1	54.1	64.1	76.0	Yes	Bunker Hill II West of Mentone Fault	Agricultural
Well #31A	Redlands, City of	3602036	0	0	0	0	0	0	0	0	0	0	0	0	Yes	Bunker Hill II West of Mentone Fault	Agricultural
Well #32	Redlands, City of	3601298	0.0	0.0	0.0	8.6	5.6	6.3	0.0	0.0	0.0	0.0	0.0	0.0	Yes	Bunker Hill II West of Mentone Fault	Agricultural
Well #34	Redlands, City of	3601299	0.0	0.0	0.0	0.0	0.0	0.0							Yes	Pressure Zone Santa Ana Wash	Non-Agricultural
Well #35	Redlands, City of	3602032	0.0	0.0	0.0	0.0	0.0	0.0							Yes	Bunker Hill II West of Mentone Fault	Non-Agricultural
Well #36	Redlands, City of	3602082	13.3	13.5	12.4	8.2	4.5	5.0	1.0	0.6	3.4	8.3	13.2	12.0	Yes	Bunker Hill II East of Mentone Fault South	Agricultural
Well #37	Redlands, City of	3602211	0.0	0.0	0.0	0.0	0.0	0.0							Yes	Bunker Hill II West of Mentone Fault	Non-Agricultural
Well #38	Redlands, City of	3603655	19.7519	187.269	197.914	203.771	196.284	2.55796	0	0	0	0	185.9	202.2	Yes	Bunker Hill II West of Mentone Fault	Non-Agricultural
Well #39	Redlands, City of	3603760	15.8873	152.157	160.32	165.404	159.164	2.0954	0	0	0	0	149.5	164.5	Yes	Bunker Hill II West of Mentone Fault	Non-Agricultural
Well #41	Redlands, City of	3601301	0	0	0.11052	0	0	0	0	0	0	0	0	0	Yes	Bunker Hill II West of Mentone Fault	Agricultural
Chino #2	Rialto, City of	3603537	168.42	133.67	152.17	139.29	50.2	47.82	0	0	0	4.84	37	0			Non-Agricultural
City 2	Rialto, City of	3602080	90.46	77.3	48.77	40	54.03	65.93	95.16	134.89	106.14	147.07	117.74	193.12		Lytle Basin Southeast of Barrier J	Non-Agricultural

**Production Values
(Acre-Feet)**

Well Name	Agency	Recordation Number	Jul-20	Aug-20	Sep-20	Oct-20	Nov-20	Dec-20	Jan-21	Feb-21	Mar-21	Apr-21	May-21	Jun-21	SBVWCD Wells	Subbasin Name	AGG or Non AGG
City 4	Rialto, City of	3603538	273.21	268.74	255.25	224.94	118.57	107.03	153.58	45.46	169.4	263.28	233.56	258.63		Bunker Hill I Southwest of 215 Freeway	Non-Agricultural
Rialto 3 (Airport)	Rialto, City of	3602558	20.71	5.07	0	66.52	69.74	3.86	18.18	17.54	36.54	74.86	156.88	44.01			Non-Agricultural
FW #18	Riverside Highland	3601533	0	0	0	0	0	0	0	0	0	0	0	0		Pressure Zone North of Santa Ana Wash	Non-Agricultural
FW #2	Riverside Highland	3601523	0	0	0	0	0	0	0	0	0	0	0	0		Pressure Zone Santa Ana Wash	Non-Agricultural
FW #5	Riverside Highland	3603514	0	0	0	0	0	0	0	0	0	0	0	0		Bunker Hill II West of Mentone Fault	Non-Agricultural
LC #1	Riverside Highland	3601535	0	0	0	0	0	0	0	0	0	0	0	0		Lytle Basin Southeast of Barrier J	Non-Agricultural
LC #10	Riverside Highland	3603470	172.2	164	158.6	164.8	154.3	154.9	126.7	114.7	115	132.6	118.9	101.2		Lytle Basin Southeast of Barrier J	Non-Agricultural
LC #8	Riverside Highland	3602840	66.6	75.6	67.4	55.3	38	19	7.2	7.8	11.6	72.9	61.3	44.1		Lytle Basin Southeast of Barrier J	Non-Agricultural
LV #3	Riverside Highland	3603139	0	0	0	0	0	0	0	0	0	0	0	0			Non-Agricultural
RN #17	Riverside Highland	3601532	104.8	114.8	107.9	102.9	109	111.6	88.9	99.5	124	122.3	123	80.3			Non-Agricultural
RN #20	Riverside Highland	3601534	0	0	0	0	0	0	0	0	0	0	0	0			Non-Agricultural
RN #21	Riverside Highland	3301655	2.1	24.1	20.2	30.2	21.8	44.8	31.9	0.1	3.8	0	22.6	36.8			Agricultural
RN #22	Riverside Highland	3301656	23.6	3.1	7.6	0	0	1.9	12.5	20.6	39.1	42	11.4	0.9			Agricultural
RN #6	Riverside Highland	3603738	0	0	0	0	0	0	0	0	0	0	0	0			Non-Agricultural
RN #7	Riverside Highland	3601526	0	0	0	0	0	0	0	0	0	0	0	0			Non-Agricultural
Cooley H Well	Riverside, City of	3603911	132	117	119	127	0	0	0	2	18	81	146	94	Yes	Pressure Zone North of Santa Ana Wash	Non-Agricultural
Cooley I Well	Riverside, City of	3603912	164	161	162	160	154	127	32	61	54	130	194	157	Yes	Pressure Zone North of Santa Ana Wash	Non-Agricultural
Cooley J Well	Riverside, City of	3603913	349	324	335	354	356	370	299	324	386	349	354	334	Yes	Pressure Zone North of Santa Ana Wash	Non-Agricultural
Garner 1	Riverside, City of	3601464	0	0	0	0	0	0	0	0	0	0	0	0	Yes	Pressure Zone North of Santa Ana Wash	Non-Agricultural
Garner 4	Riverside, City of	3601467	0	0	0	0	0	0	0	0	0	0	0	0	Yes	Pressure Zone North of Santa Ana Wash	Non-Agricultural
Garner 5	Riverside, City of	3601468	182.43	180.972	174.012	189.283	194.528	204.7	173	196	222	189	189	181	Yes	Pressure Zone North of Santa Ana Wash	Non-Agricultural
Garner 6	Riverside, City of	3603254	118.257	179.008	169.056	69.5012	0	0	0	0	0	95	179	174	Yes	Pressure Zone North of Santa Ana Wash	Non-Agricultural
Garner 7	Riverside, City of	3302794	272	269	259	105	0	0	0	0	37	261	284	266	Yes	Pressure Zone North of Santa Ana Wash	Non-Agricultural
Hunt 10	Riverside, City of	3602772	32	69	75	41	6	0	0	0	0	0	0	18	Yes	Pressure Zone Santa Ana Wash	Non-Agricultural
Hunt 6	Riverside, City of	3602771	0	0	0	0	0	0	0	0	0	0	0	0	Yes	Pressure Zone Santa Ana Wash	Non-Agricultural
Raub 4	Riverside, City of	3601238	193	187	69	104	111	90	166	0	33	34	189	277	Yes	Pressure Zone Santa Ana Wash	Agricultural
Raub 5	Riverside, City of	3602484	136	136	255	230	215	184	106	331	327	308	149	33	Yes	Pressure Zone Santa Ana Wash	Agricultural
Raub 6	Riverside, City of	3602778	218	204	207	211	202	180	72	135	151	226	226	210	Yes	Pressure Zone Santa Ana Wash	Non-Agricultural
Raub 7	Riverside, City of		223	215	202	211	206	218	182	207	222	205	206	112		Pressure Zone Santa Ana Wash	Non-Agricultural
Raub 8	Riverside, City of	3603555	253	244	227	250	264	249	113	235	66	0	0	258	Yes	Pressure Zone Santa Ana Wash	Non-Agricultural
Scheuer Well	Riverside, City of	3601489	355	370	365	343	319	271	9	22	2	75	139	275	Yes	Pressure Zone North of Santa Ana Wash	Non-Agricultural
Stewart 20	Riverside, City of	3601431	0	0	0	0	0	0	0	0	0	0	0	0	Yes	Bunker Hill II West of Mentone Fault	Agricultural
Stiles Well	Riverside, City of	3601463	84	83	24	0	0	0	0	0	0	27	84	39	Yes	Pressure Zone North of Santa Ana Wash	Non-Agricultural
Thorn 12	Riverside, City of	3601470	214	210	204	176	217	208	123	188	215	199	199	11	Yes	Pressure Zone Santa Ana Wash	Non-Agricultural
Warren 1	Riverside, City of	3601240	104	131	162	72	0	10	13	0	0	0	17	50		Pressure Zone Santa Ana Wash	Non-Agricultural
Warren 4	Riverside, City of	3601243	352	365	349	374	371	366	335	364	404	379	382	355	Yes	Pressure Zone Santa Ana Wash	Non-Agricultural
GAGE 26-1 WELL	Riverside-Gage	3600787	256.972	311.54	264.37	164.262	0	0	0	0	0	0	0	0	Yes	Pressure Zone Santa Ana Wash	Non-Agricultural
GAGE 27-1 WELL	Riverside-Gage	3600788	199.739	188.881	167.921	131.887	0	0.28	30	0	0	1	0	101	Yes	Pressure Zone Santa Ana Wash	Non-Agricultural
GAGE 27-2 WELL	Riverside-Gage	3600789	114.864	116.216	127.87	83.324	0	0.24	5	0	0	1	0	74	Yes	Pressure Zone Santa Ana Wash	Non-Agricultural
GAGE 29-1 WELL	Riverside-Gage	3600790	107.745	92.2332	75.8468	44.824	0	0	0	0	0	0	0	0	Yes	Pressure Zone Santa Ana Wash	Non-Agricultural
GAGE 29-2 WELL	Riverside-Gage	3600791	110.37	212.307	200.375	199.381	167.802	206.38	207	188	193	182	207	203		Pressure Zone Santa Ana Wash	Non-Agricultural
GAGE 29-3 WELL	Riverside-Gage	3600792	0	0	0	0	0	0	0	0	0	0	0	0		Pressure Zone Santa Ana Wash	Non-Agricultural
GAGE 31-1 WELL	Riverside-Gage	3600794	327.19	320.19	293.607	287.675	176.314	127.07	69	0	44	183	190	309		Pressure Zone Santa Ana Wash	Non-Agricultural
GAGE 46-1R WELL	Riverside-Gage	3600795	0	2.46591	156.347	174.762	170.307	176.59	186	170	190	137	186	176		Pressure Zone Santa Ana Wash	Non-Agricultural
GAGE 51-1 WELL	Riverside-Gage	3600796	145.131	144.176	31.858	0	0	0	0	0	0	138	150	128	Yes	Pressure Zone Santa Ana Wash	Non-Agricultural
GAGE 56-1 WELL	Riverside-Gage	3600797	179.614	180.052	161.319	168.995	178.699	191.82	162	1	184	185	186	161		Pressure Zone Santa Ana Wash	Non-Agricultural
GAGE 66-1 WELL	Riverside-Gage	3602331	230.603	240.586	233.228	247.427	247.506	255.9	262	236	264	255	250	231	Yes	Pressure Zone Santa Ana Wash	Non-Agricultural
GAGE 92-1 WELL	Riverside-Gage	3603558	312.455	304.859	295.075	305.137	297.7	229.33	260	295	309	296	304	291		Pressure Zone Santa Ana Wash	Non-Agricultural

Engineering Investigation of the Bunker Hill Basin 2020-2021

Appendix D



**San Bernardino Valley
Water Conservation District**

Helping Nature Store Our Water

Historic Annual Precipitation San Bernardino County Hospital

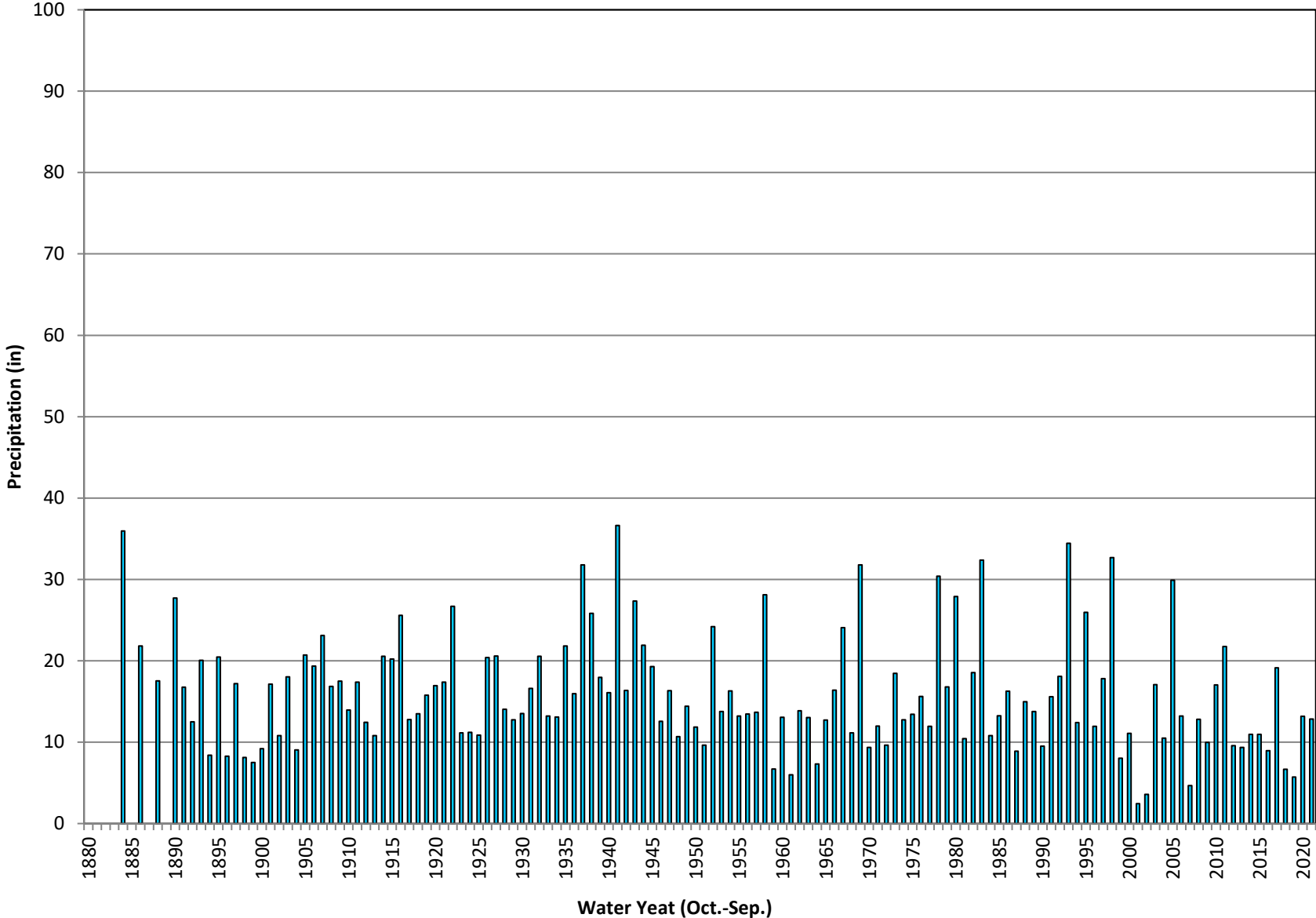

Historic Annual Precipitation Del Rosa

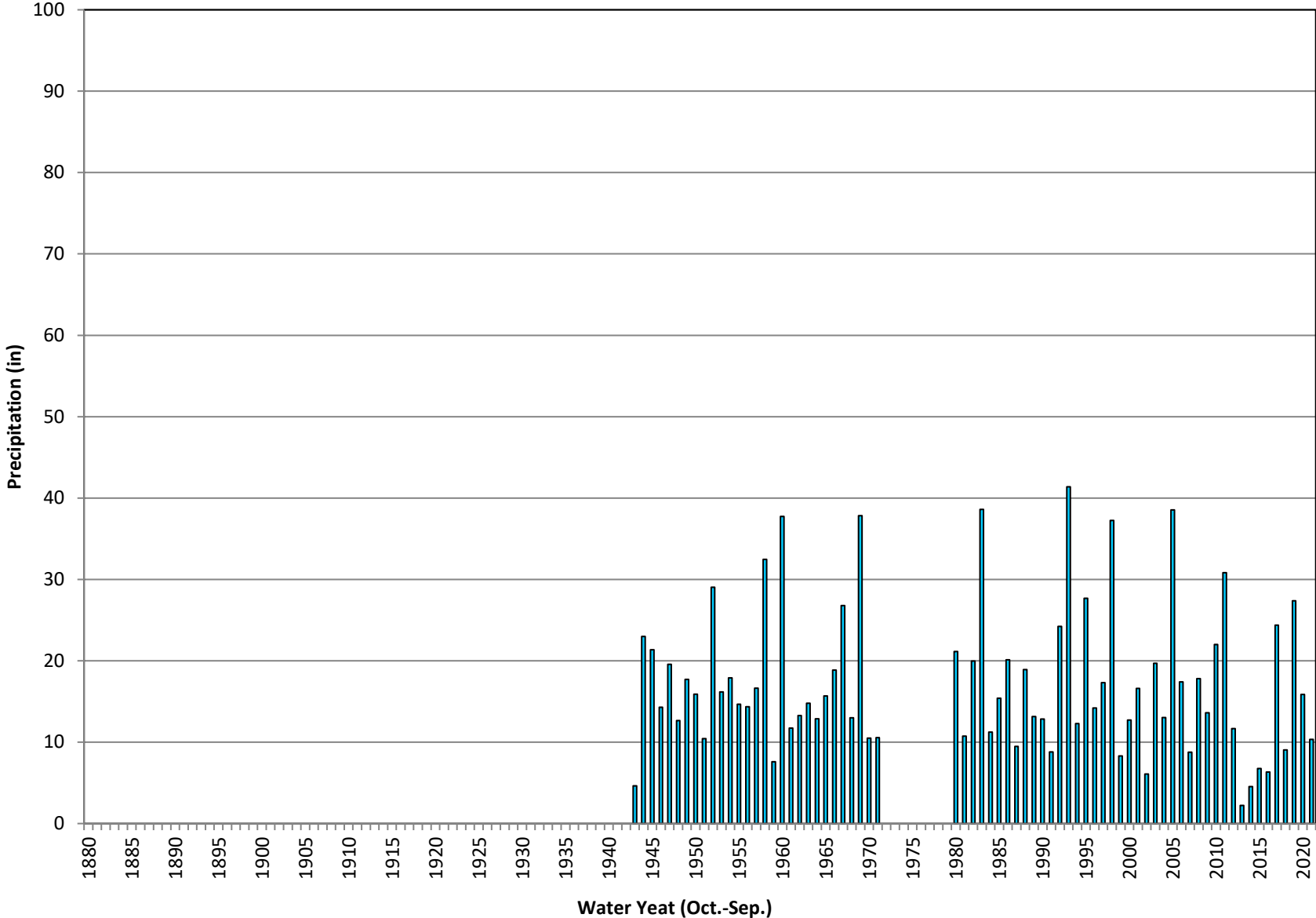

Historic Annual Precipitation Devore CDF

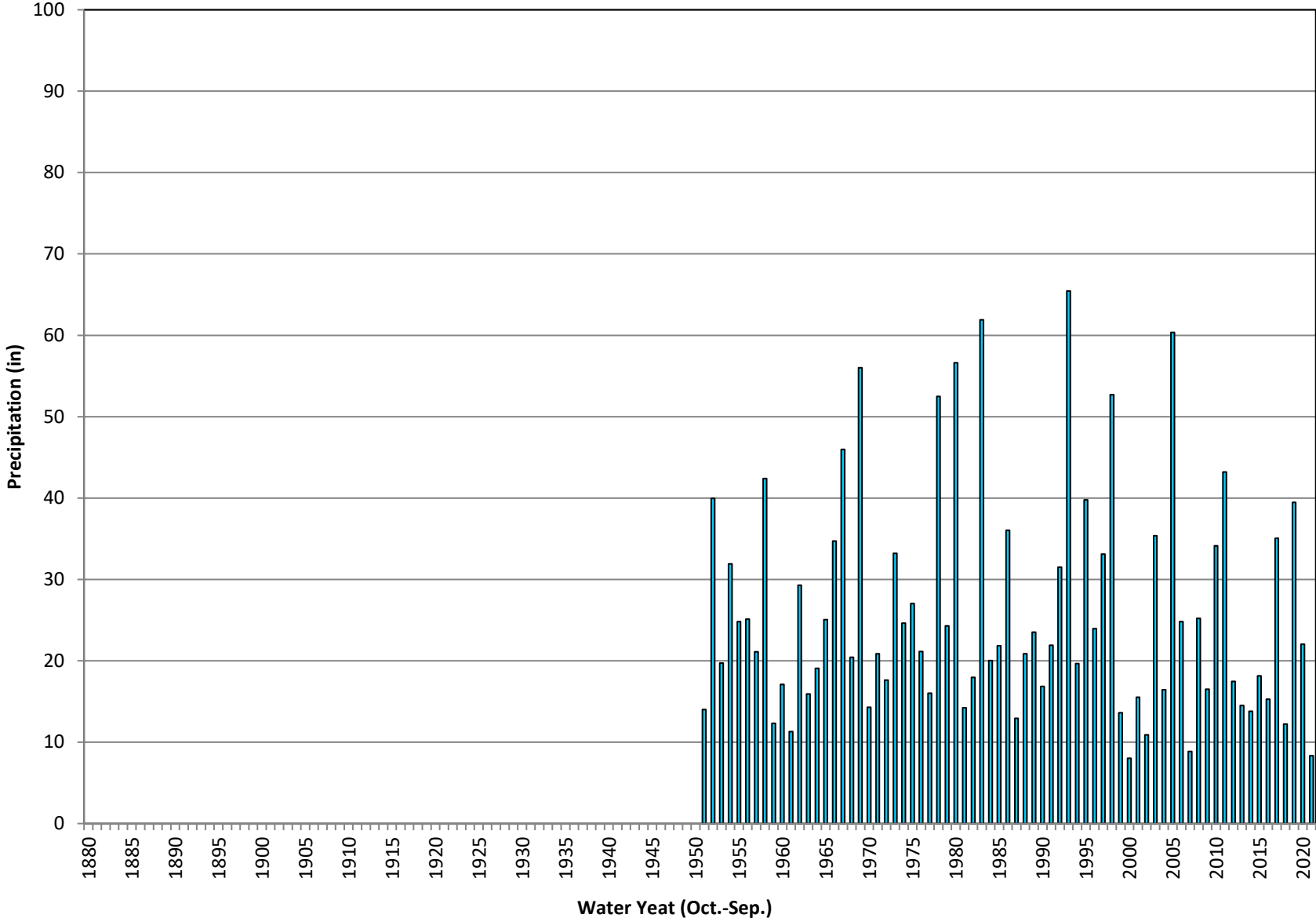

Historic Annual Precipitation San Bernardino CDF

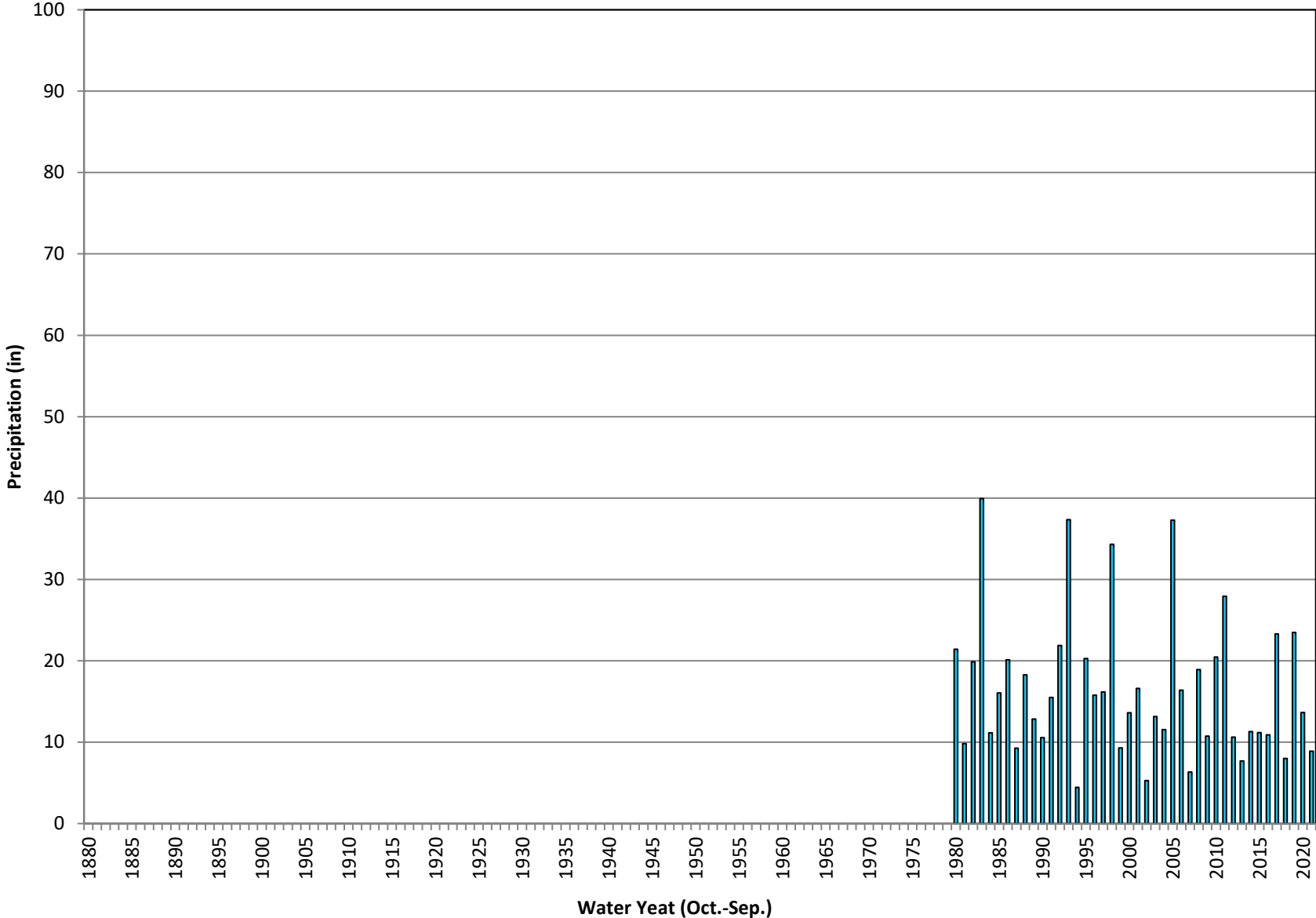

Historic Annual Precipitation Oak Glen

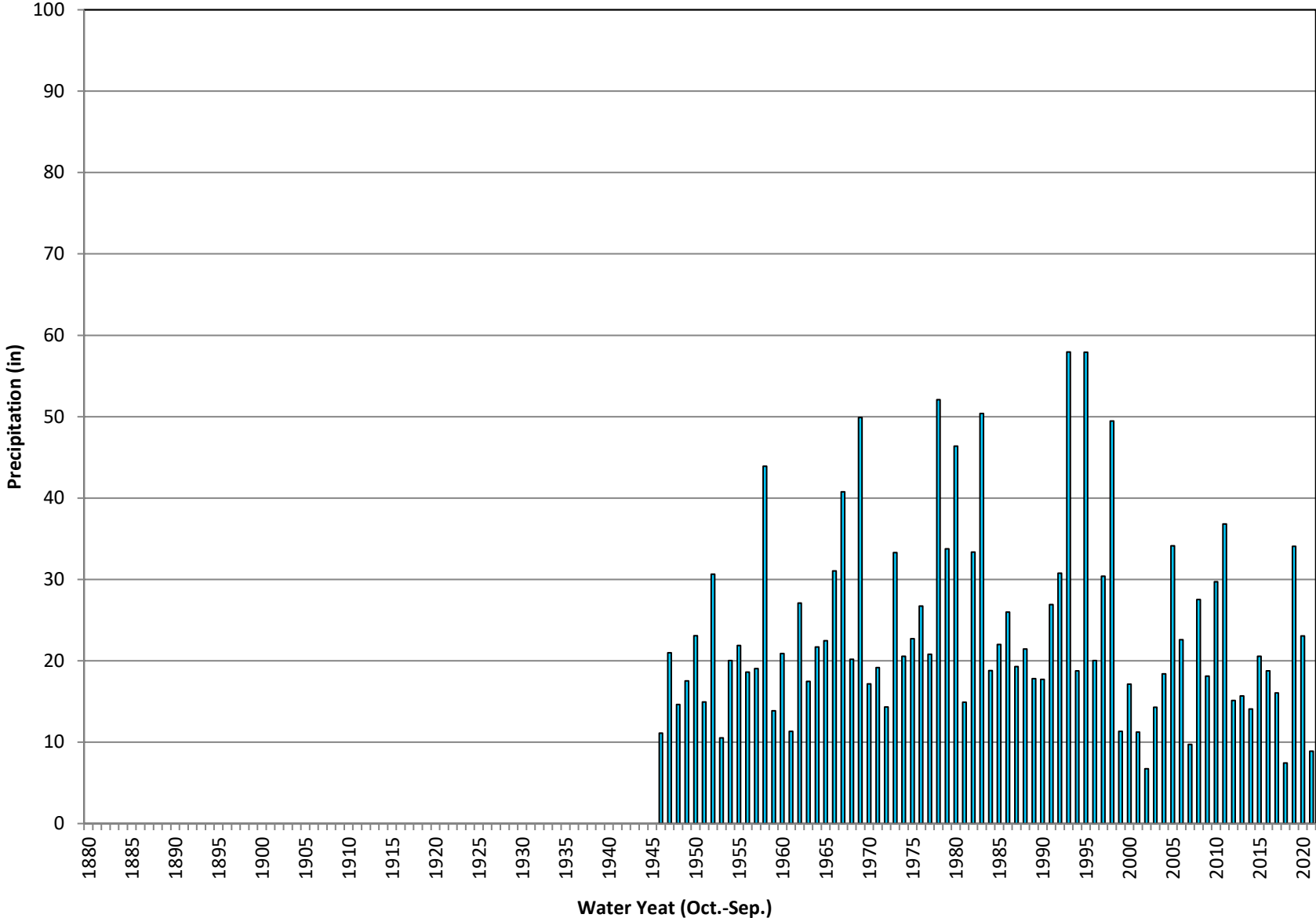

Historic Annual Precipitation Lylte Creek Fire Station

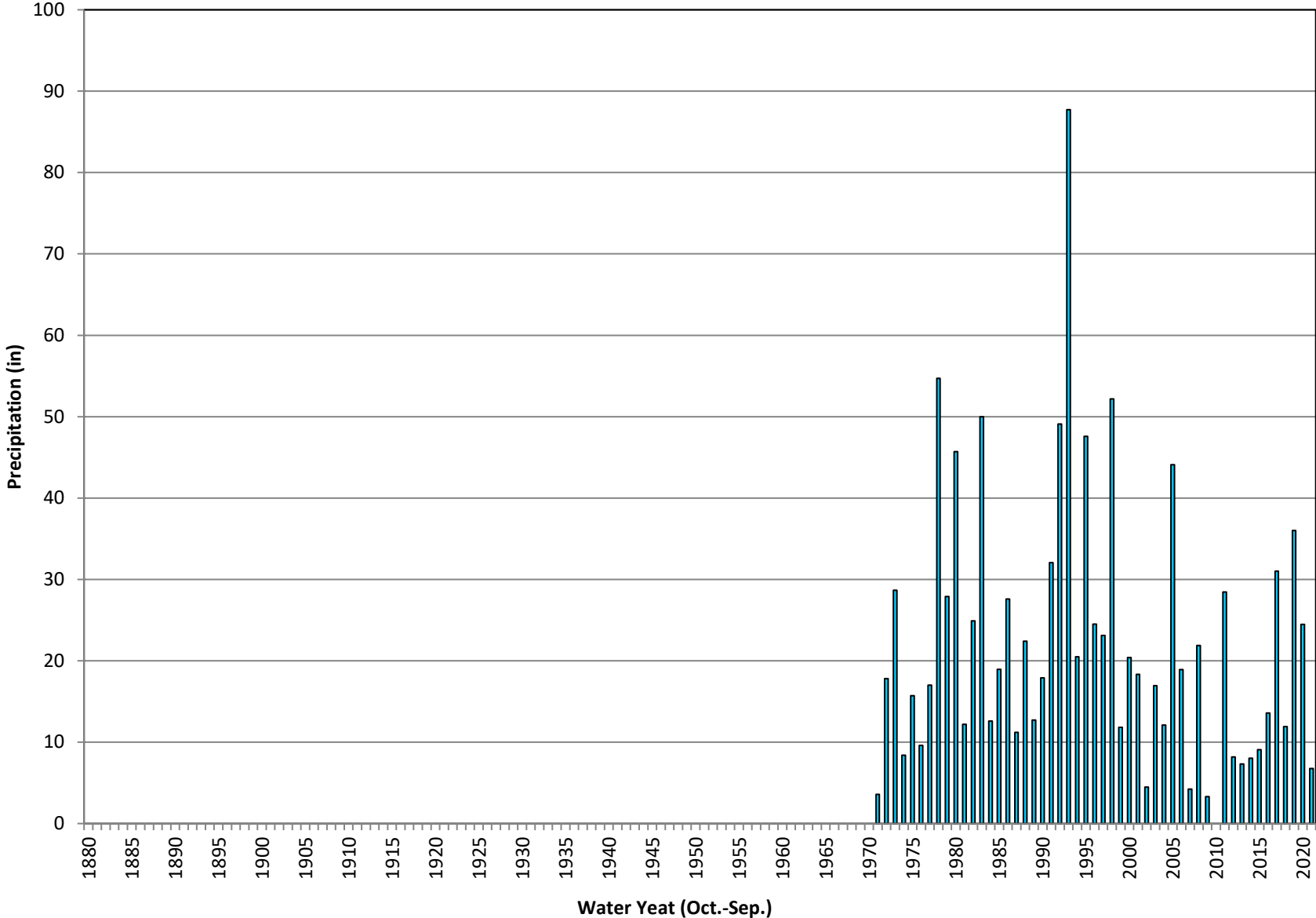

Historic Annual Precipitation Redlands - Roth

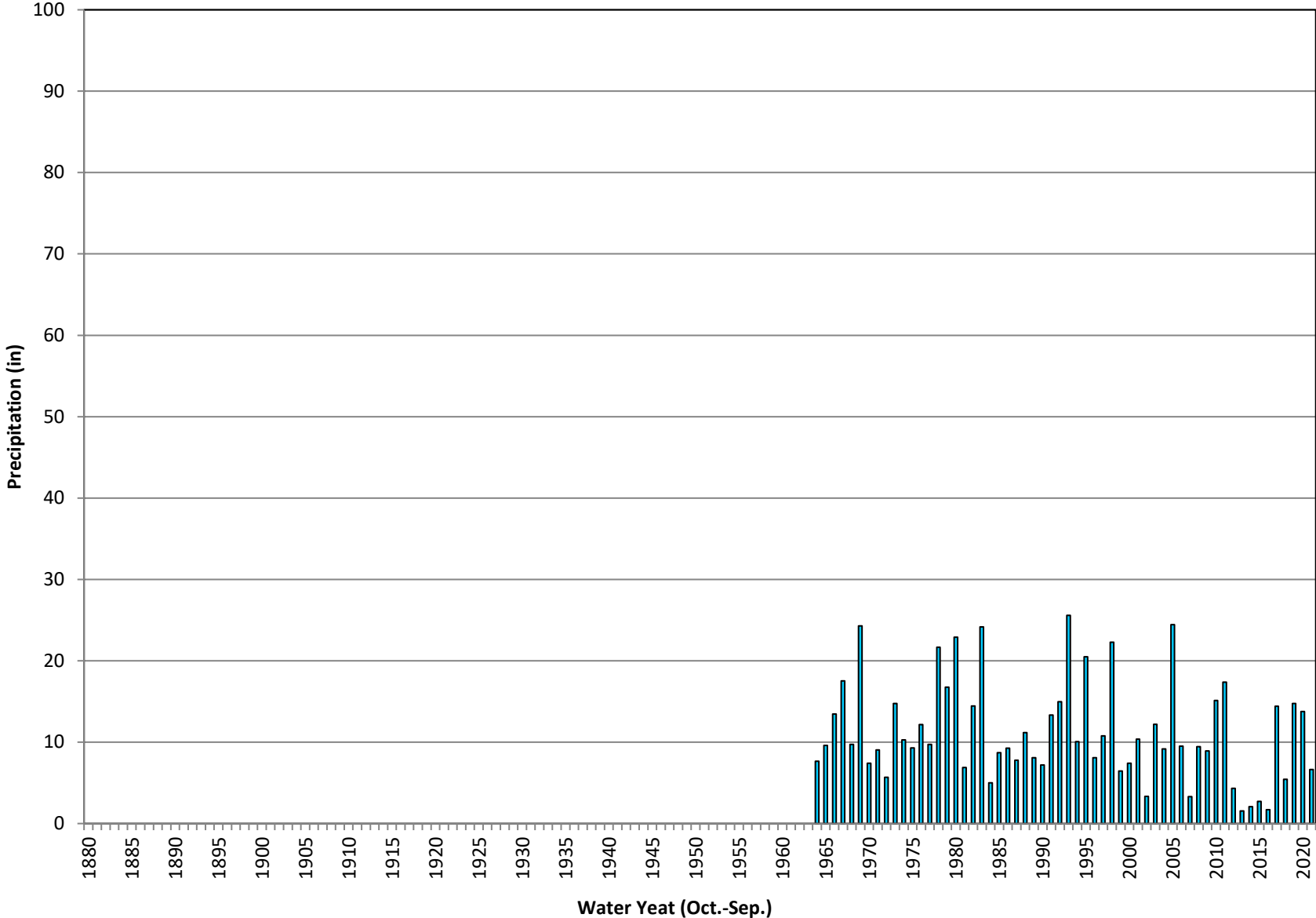

Historic Annual Precipitation Lytle Creek Foothill

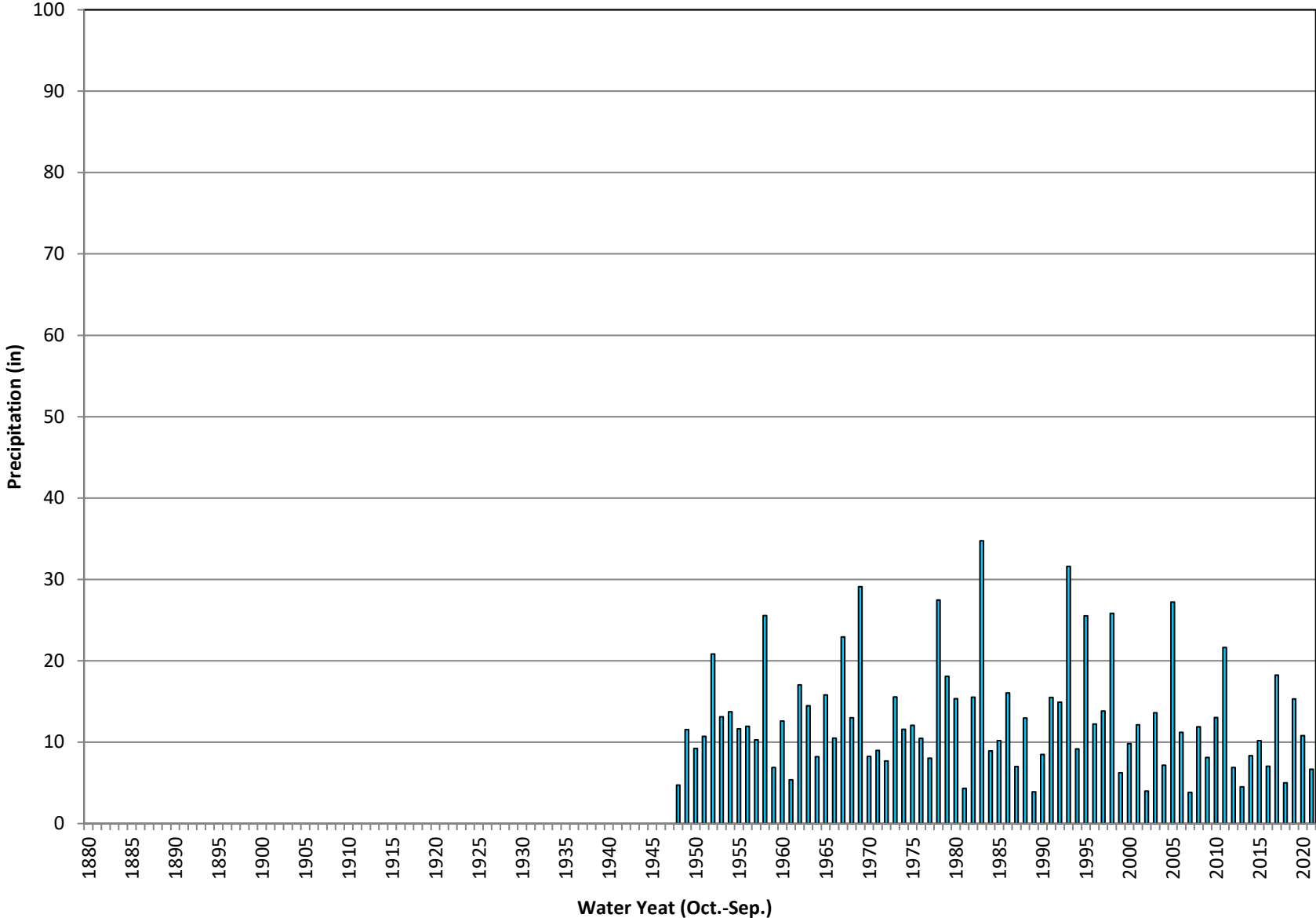

Historic Annual Precipitation Camp Angelus

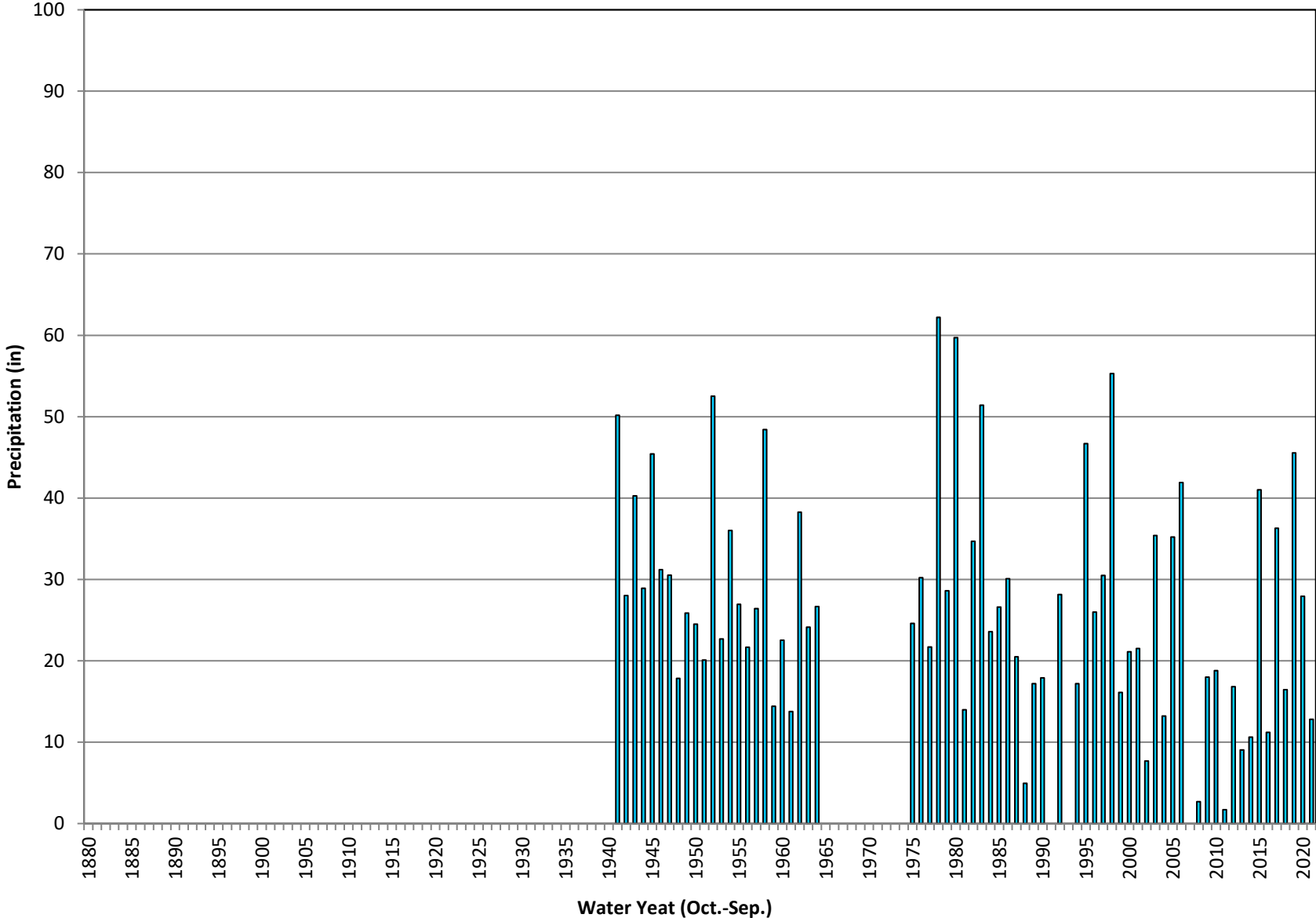

Historic Annual Precipitation Yucaipa CDF

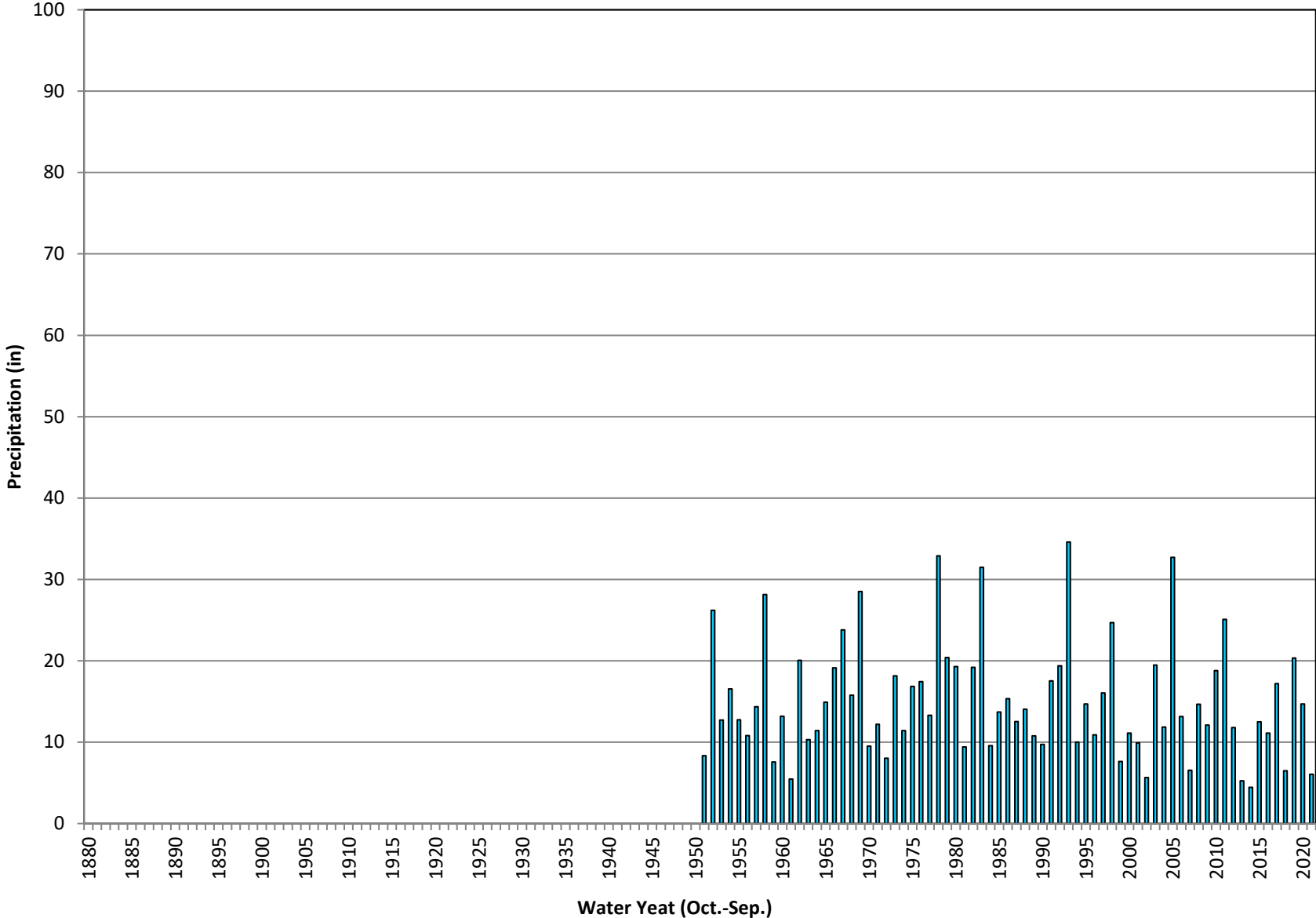

Historic Annual Precipitation Yucaipa Water District

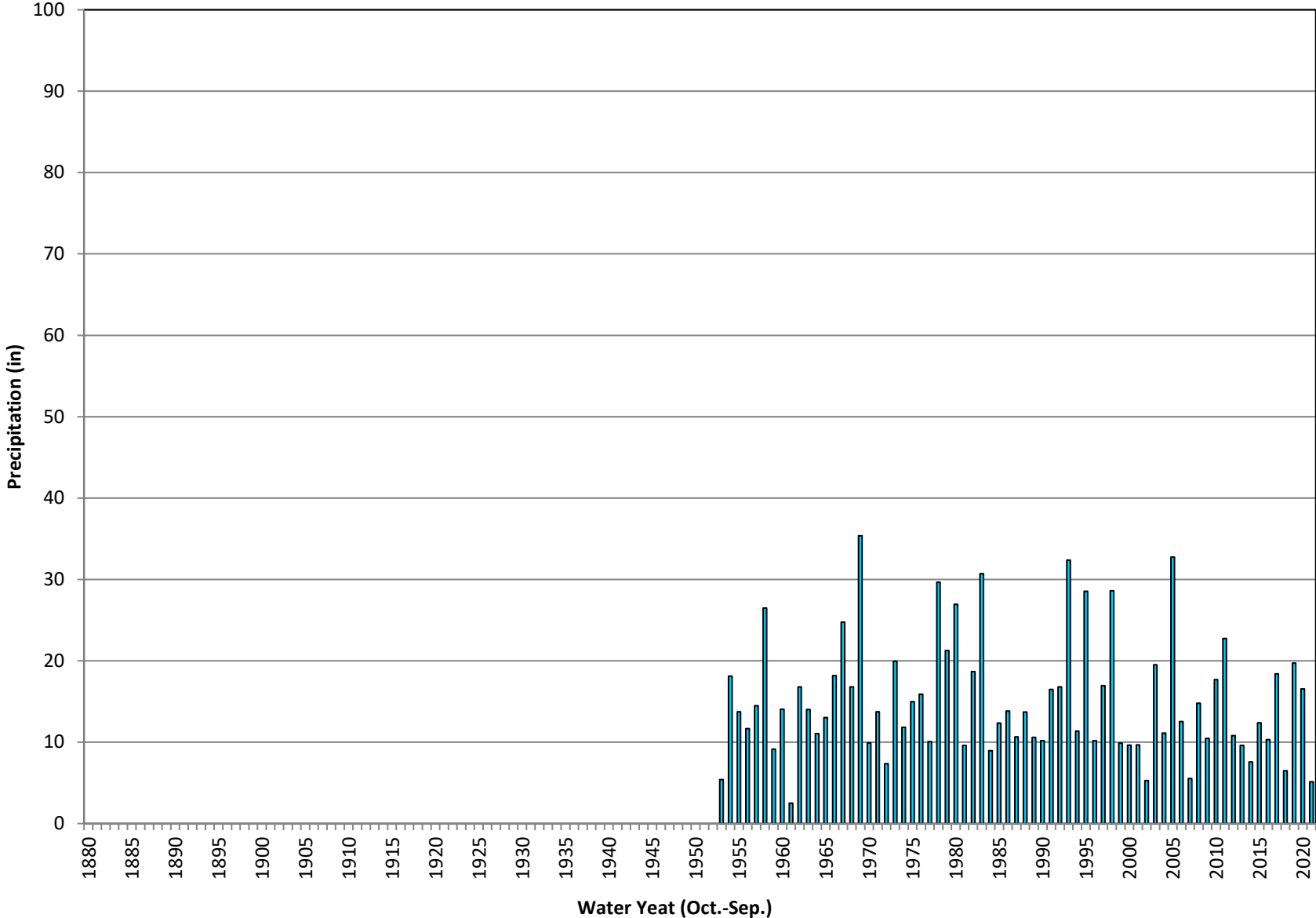

Historic Annual Precipitation Santa Ana PH#3

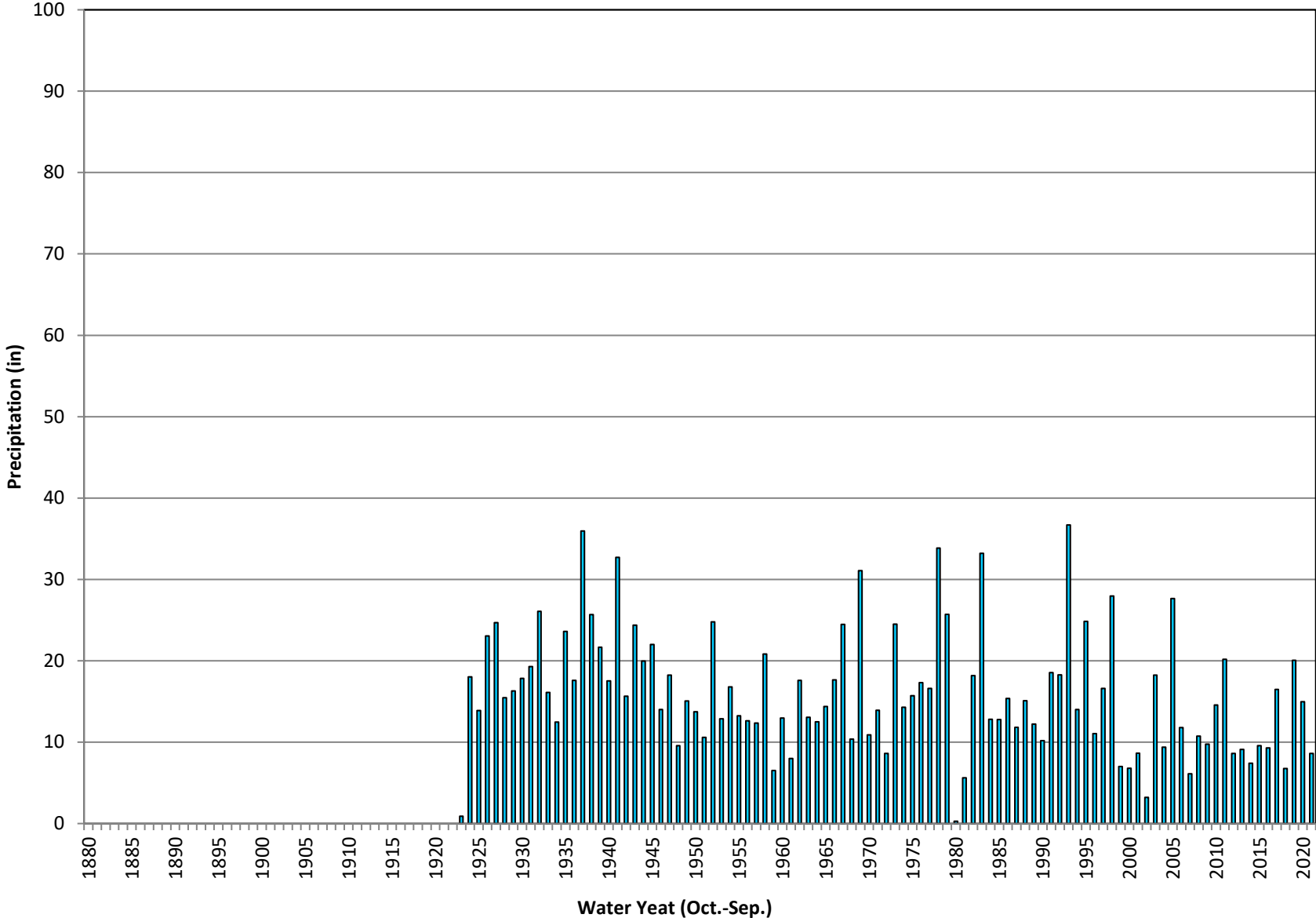

Historic Annual Precipitation Redlands Country Club

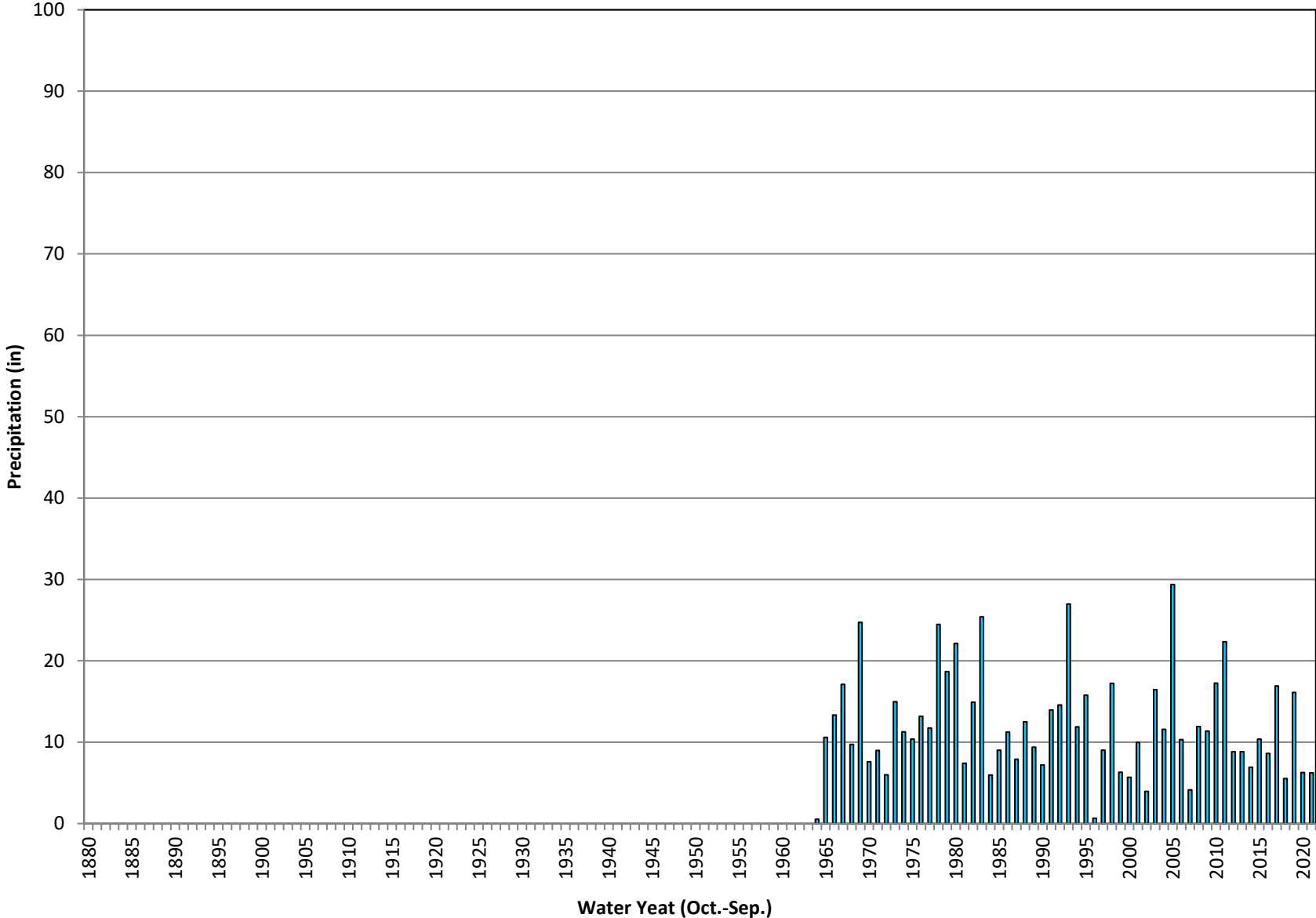

Historic Annual Precipitation Fallsvale

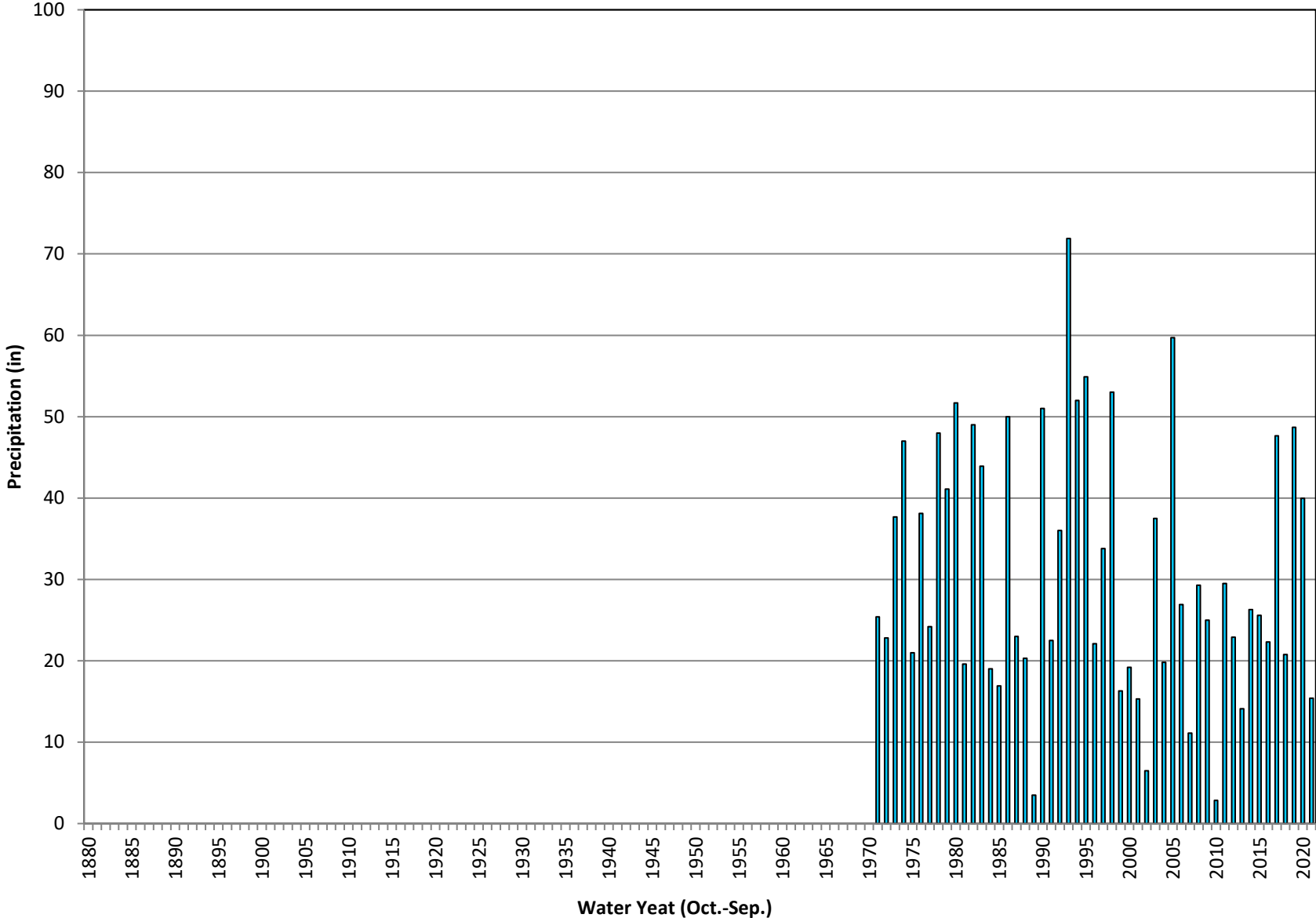

Historic Annual Precipitation Mentone CDF

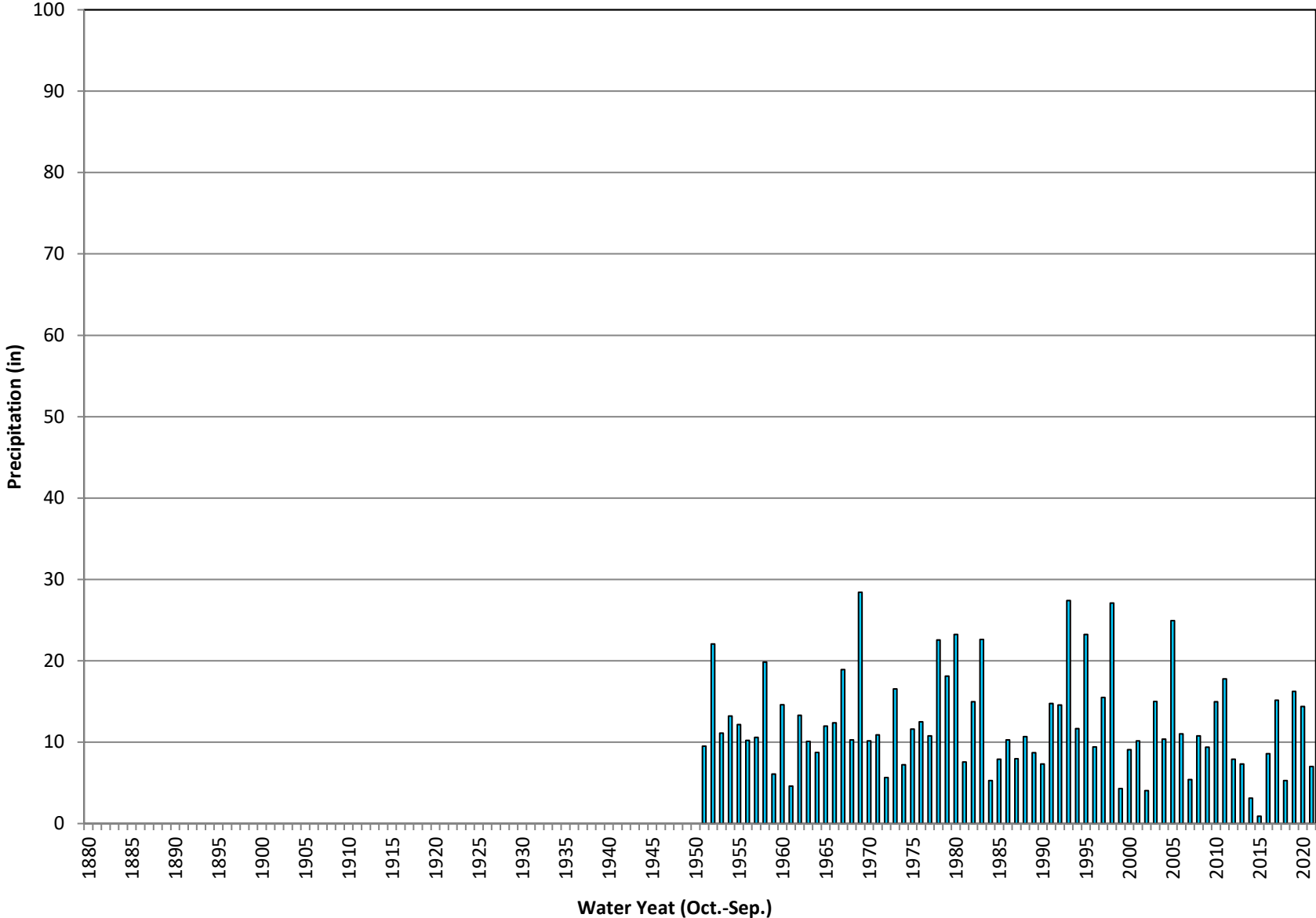

Historic Annual Precipitation Loma Linda Fire Department

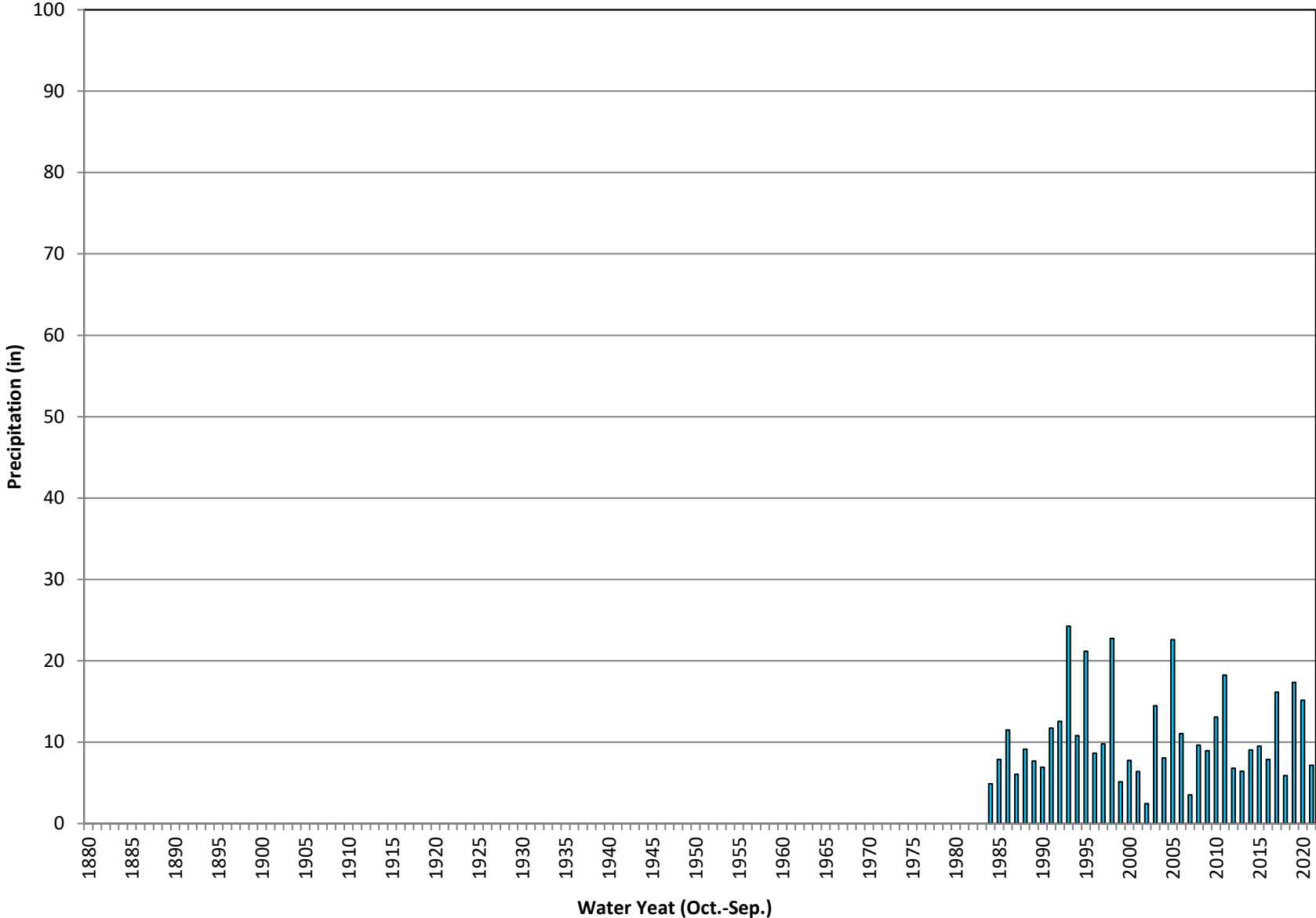

Historic Annual Precipitation Crafton Hills Fire Station #18

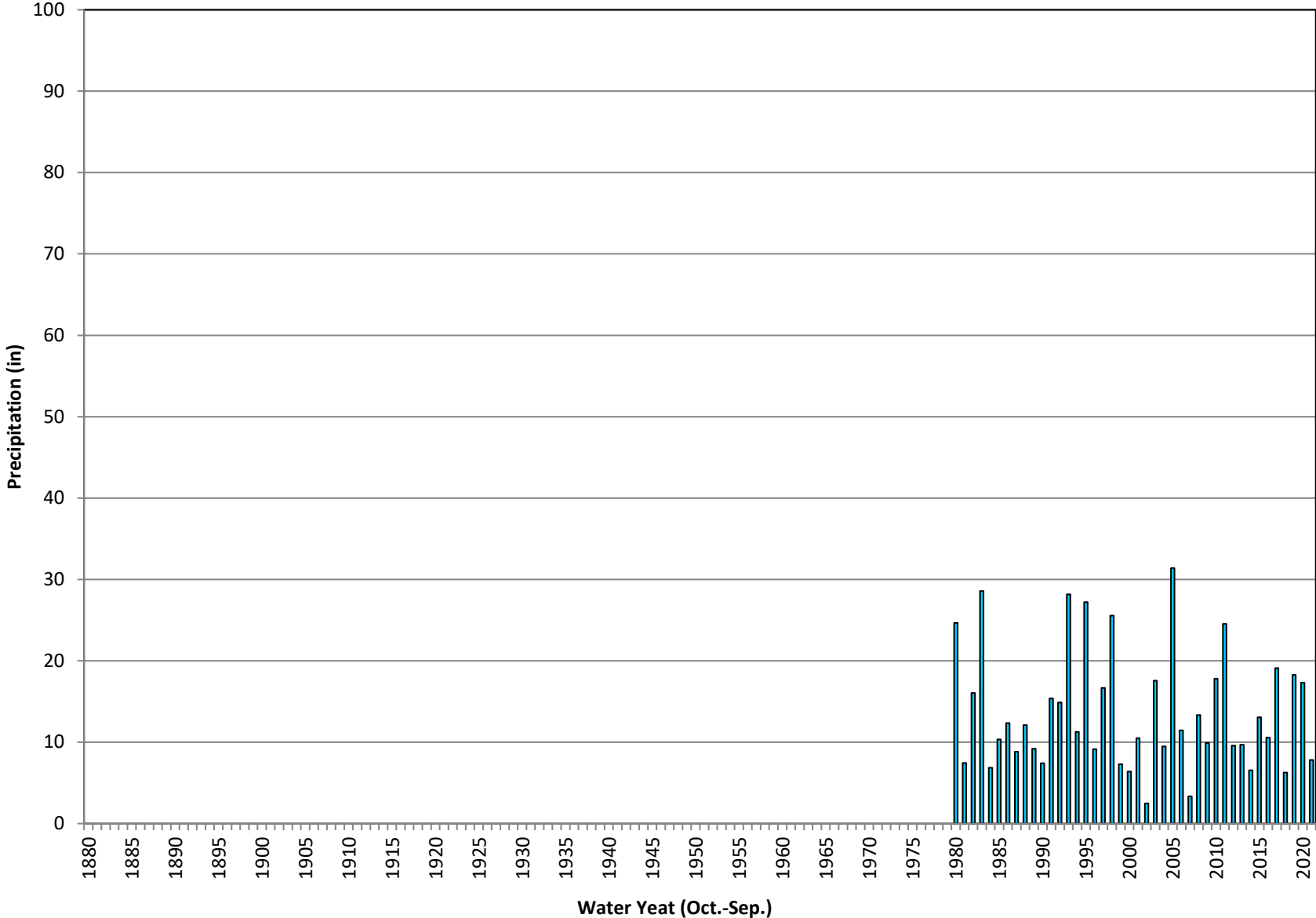

Historic Annual Precipitation Lake Arrowhead

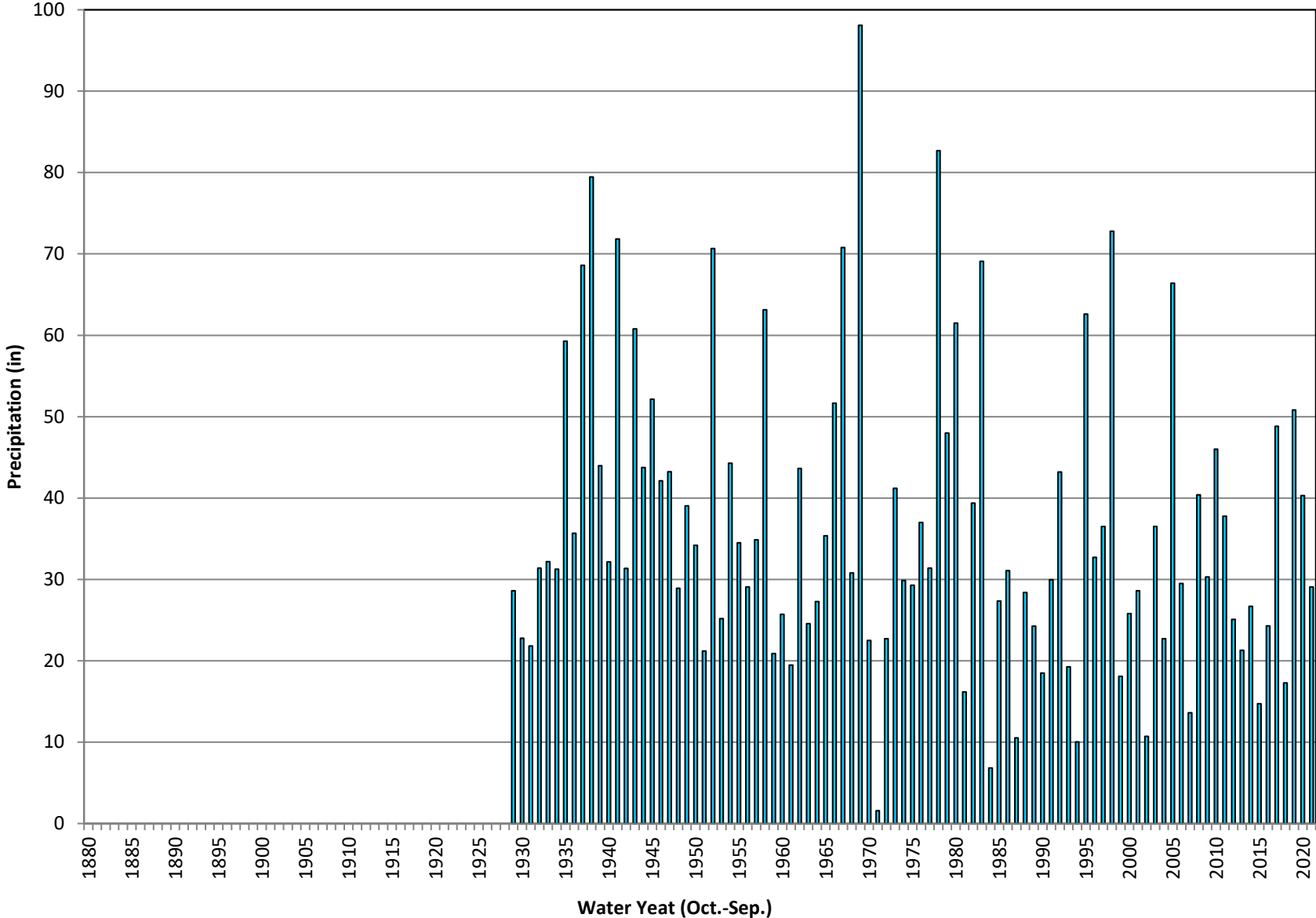

Historic Annual Precipitation Big Bear Dam

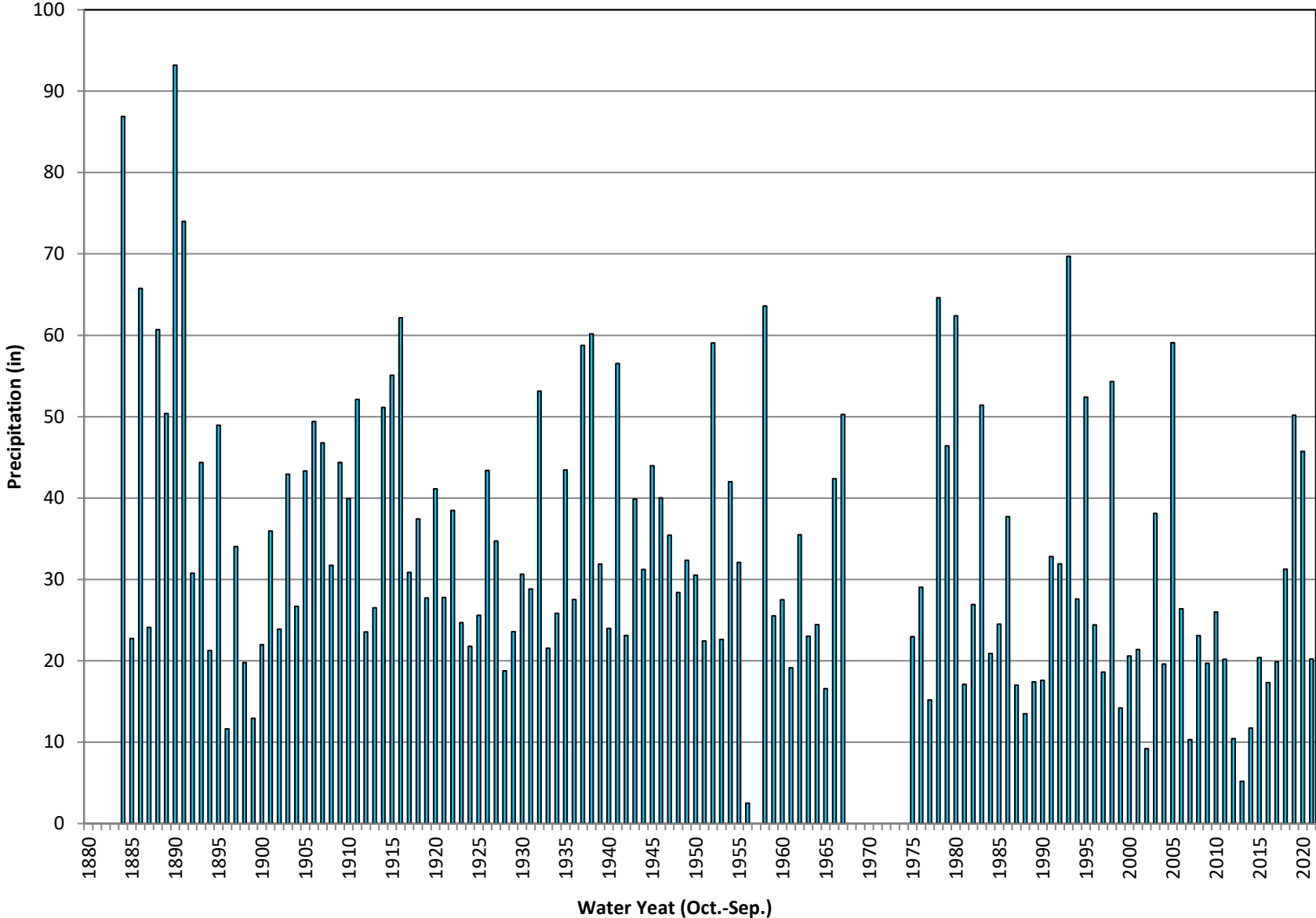

Historic Annual Precipitation Big Bear City - BBCSD

